

Change of Premises

Fee: \$25.00

City of Madison Clerk
210 MLK Jr Blvd, Room 103
Madison, WI 53703
licensing@cityofmadison.com
608-266-4601

(Agenda Item Number)

(Legistar file number)

LICPCD-2026-00324
(License number)

4
(Alder District #) (Police Sector)

Office Use Only

- Class A: Beer, Liquor, Cider
 Class B: Beer, Liquor,
 Class C Wine

Licensed Premises Information

This application modifies existing alcohol license number: LIC LIB-2015-00919

Business dba Name: RED

Licensed Address: 316 W. Washington ave Madison, WI 53703

Liquor/Beer Agent Name: Tatsiana Zhykharevich

20% Alcohol, 80% Food, % Other Alder, District #: 4 Police Sector: 405

Corporate Information

Business Legal Name (as on WI State Sellers Permit): Red Sushi 2, LLC

Business Mailing Address: 316 W. Washington ave, #100 Madison, WI

Business Contact Name, Position: Tatsiana Zhykharevich

Business Phone: (608)294-1234

Business Email: tanya@red-madison.com

Current Capacity (indoor): 125

Current Capacity (outdoor): 92

Proposed Capacity (indoor): 275

Proposed Capacity (outdoor): 92

If your capacity is increasing, contact Building Inspection: (608) 266-4551, inspection@cityofmadison.com

Description of Proposed Changes: _____

see attached

Detailed Floor Plans included (required)

Authorized Signature

Date 5/18/2026

- Orange sign and business card issued
 "License Renewals & Changes" brochure with next steps issued

Office Use Only

Project Design

The expansion project consists of four primary areas:

Area	Description	Size
Main Dining Area	Functions as a replacement to sixth floor expansion dining space for regular diners, with primary utilization on busier nights. Aprox. 55 seats	3,651 sf
Bar	Addition of a new, secondary, bar to provide beverages to the new expansion space and supplement bar capacity for the outdoor patio on an as-needed basis.	
Private Dining Room (PDR 2) - Small	Serving up to group sizes of 20, this space will be primarily intended for smaller special events.	
Private Dining Room (PDR 1) - Large	Serving up to group sizes of 40, this space will be primarily intended for larger special events.	

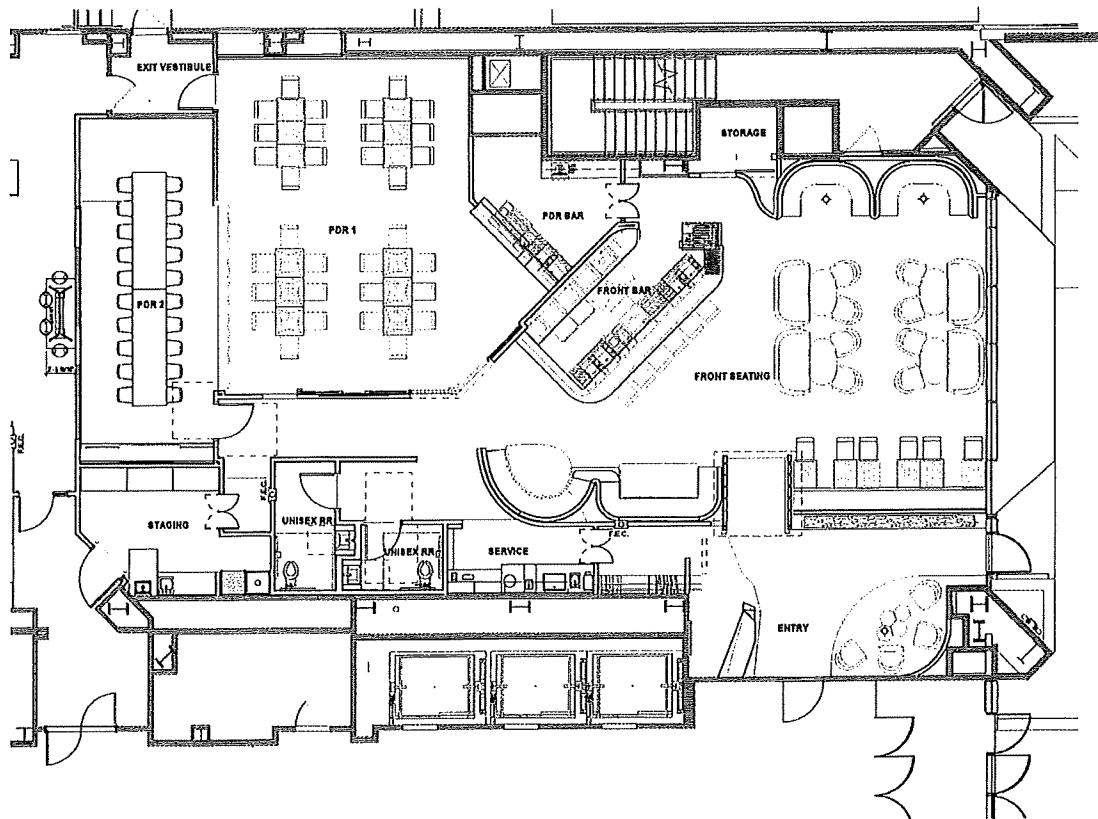

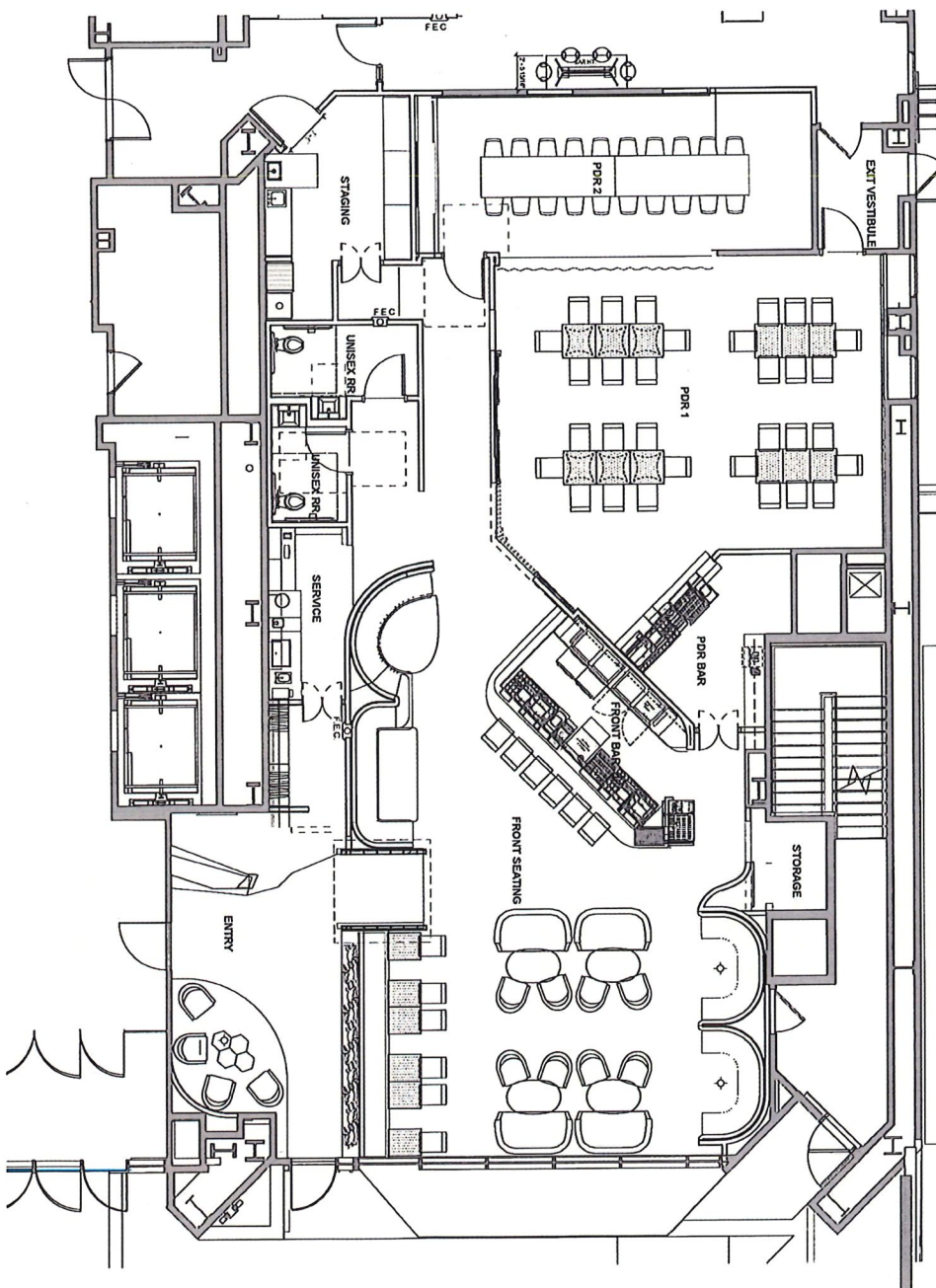

1 FIRST FLOOR PLAN, SUITE 125-ALRC

NOT FOR CONSTRUCTION

RED EXPANSION: SUITE 125
 TENANT AREA: 3,651 SF
 OCCUPANCY: 150 PERSONS

SHEET NUMBER
ALRC 1
 PROJECT NUMBER
328
 © Rooder & Borer Architects, LLC

316 W. WASHINGTON
 AVE, SUITE 100
 MADISON, WI 53703
 SHEET TITLE
**SUITE 125 - Floor
 Plan**

03.14.2024
 PROJECT TITLE
RED EXPANSION

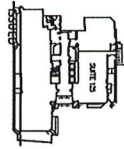

KEY PLAN

Pink Industries, LLC



knothe + bruce
 ARCHITECTS
 841 Coleman Blvd, Suite 300
 Madison, WI 53703
 608.262.2100



TOTAL OCCUPANTS- OVERALL
EXISTING RESTAURANT: 120
NEW EXPANSION: 150
EXISTING OUTDOOR: 90
TOTAL: 360

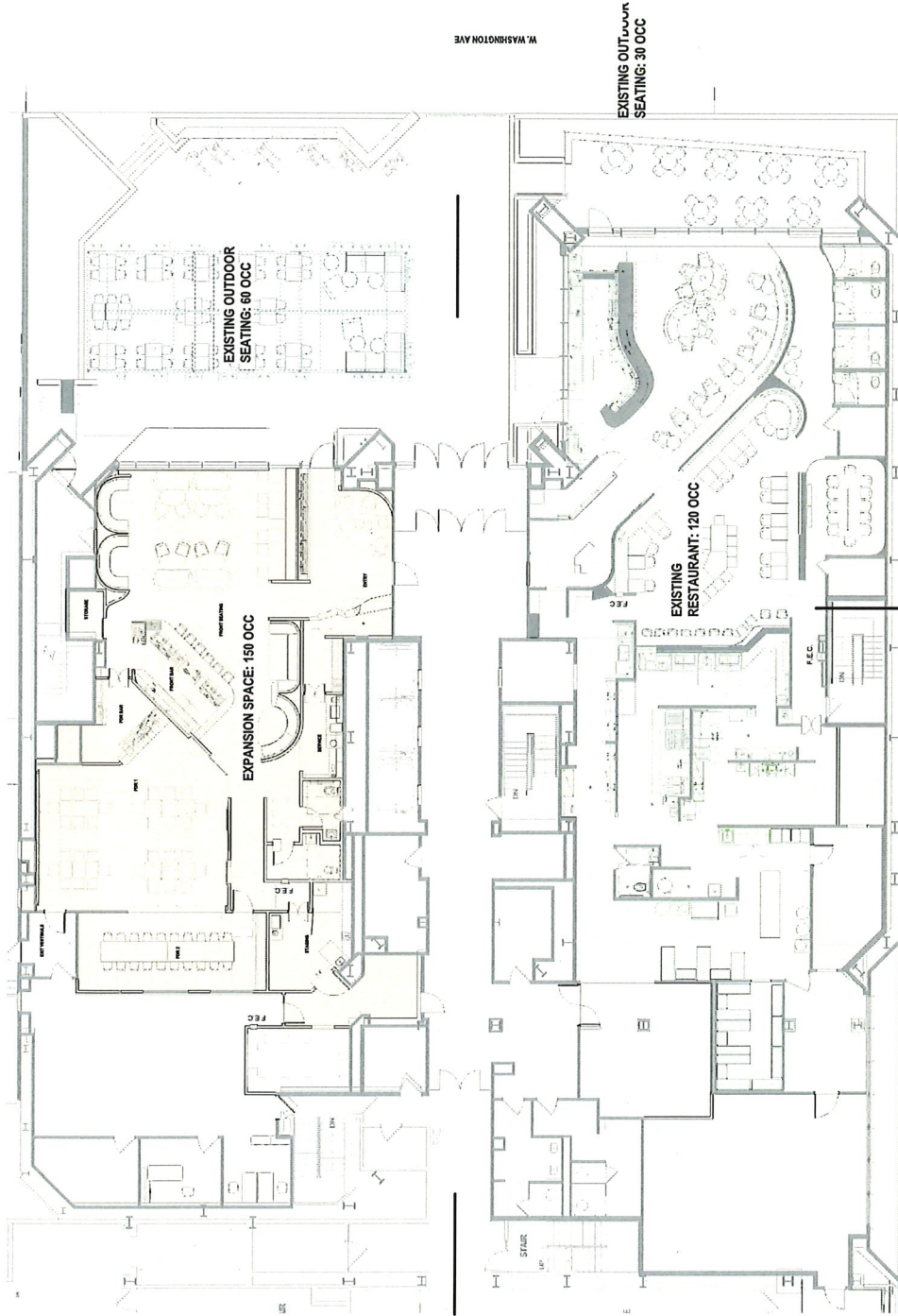

1 FIRST FLOOR PLAN- OVERALL- ALRC
1/8" = 1'-0"