

Time: 7/3/2018 2:22:06 PM

Session: C:\GTViewer_Sessions\Deming & Fourier SW.gts

City of Madison, WI - GIS/Mapping data

Printed By: entnt

Disclaimer: The City makes no representation about the accuracy of these records and shall not be liable for any damages

1000 OAKS

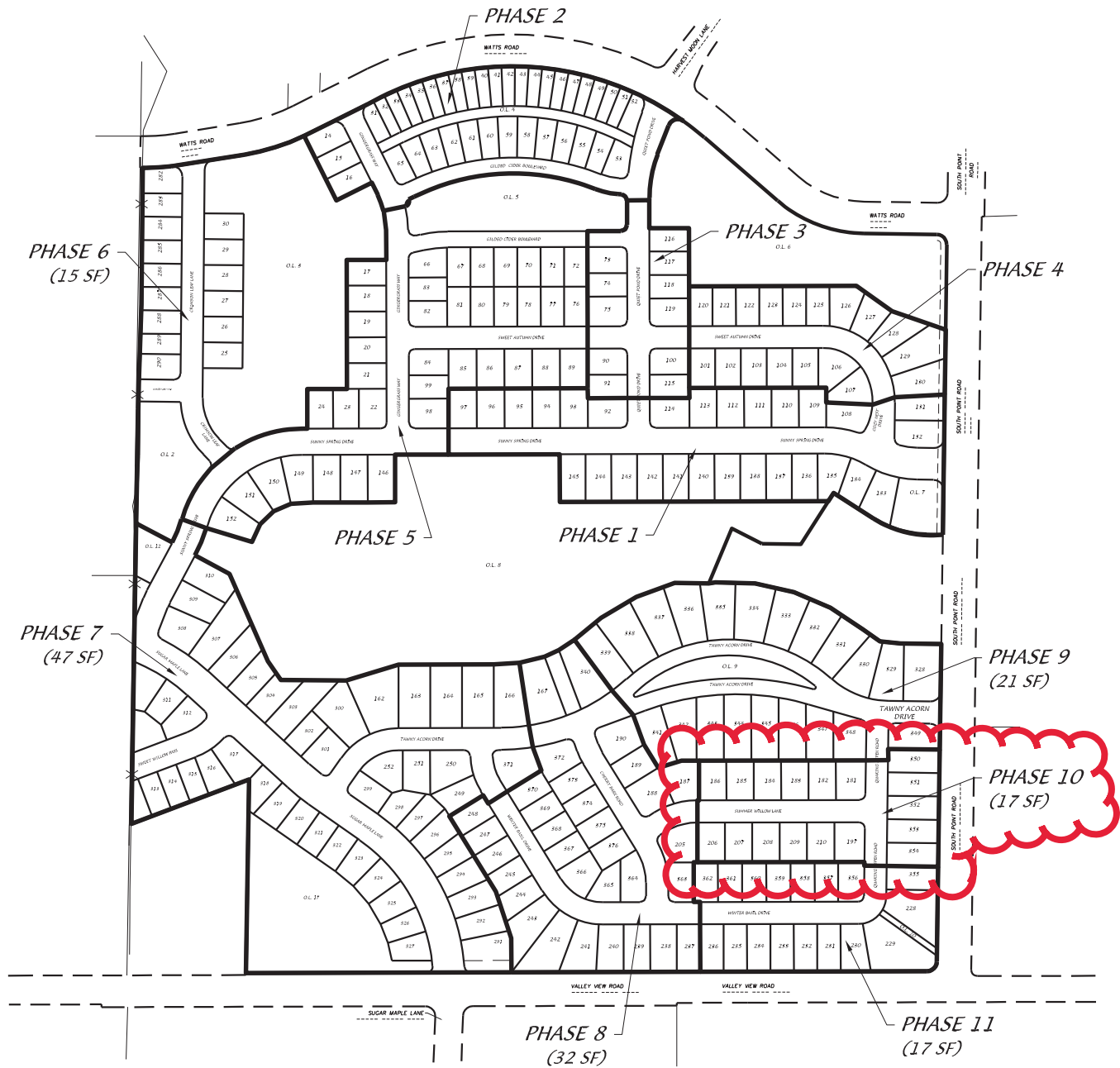

D'ONOFRIO KOTTKE AND ASSOCIATES, INC.

7530 Westward Way, Madison, WI 53717
 Phone: 608.833.7530 • Fax: 608.833.1089

YOUR NATURAL RESOURCE FOR LAND DEVELOPMENT



0 400



Scale 1" = 400'

DATE: 08-31-20

F.N.: 19-05-132

REV.

DRAWN BY:

U:/USER/1305152/DRAWINGS/PHASE_MAP.DWG

FIRST ADDITION TO 1000 OAKS:
 PHASE 10
 PROJECT NUMBER 13290

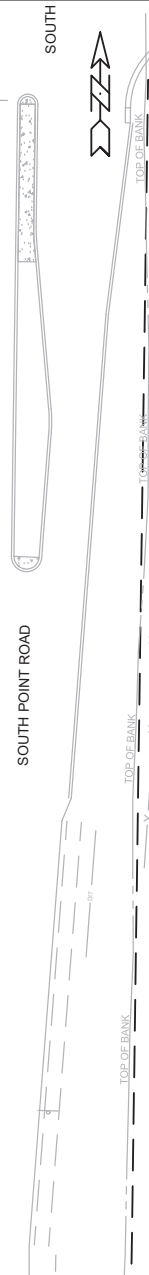
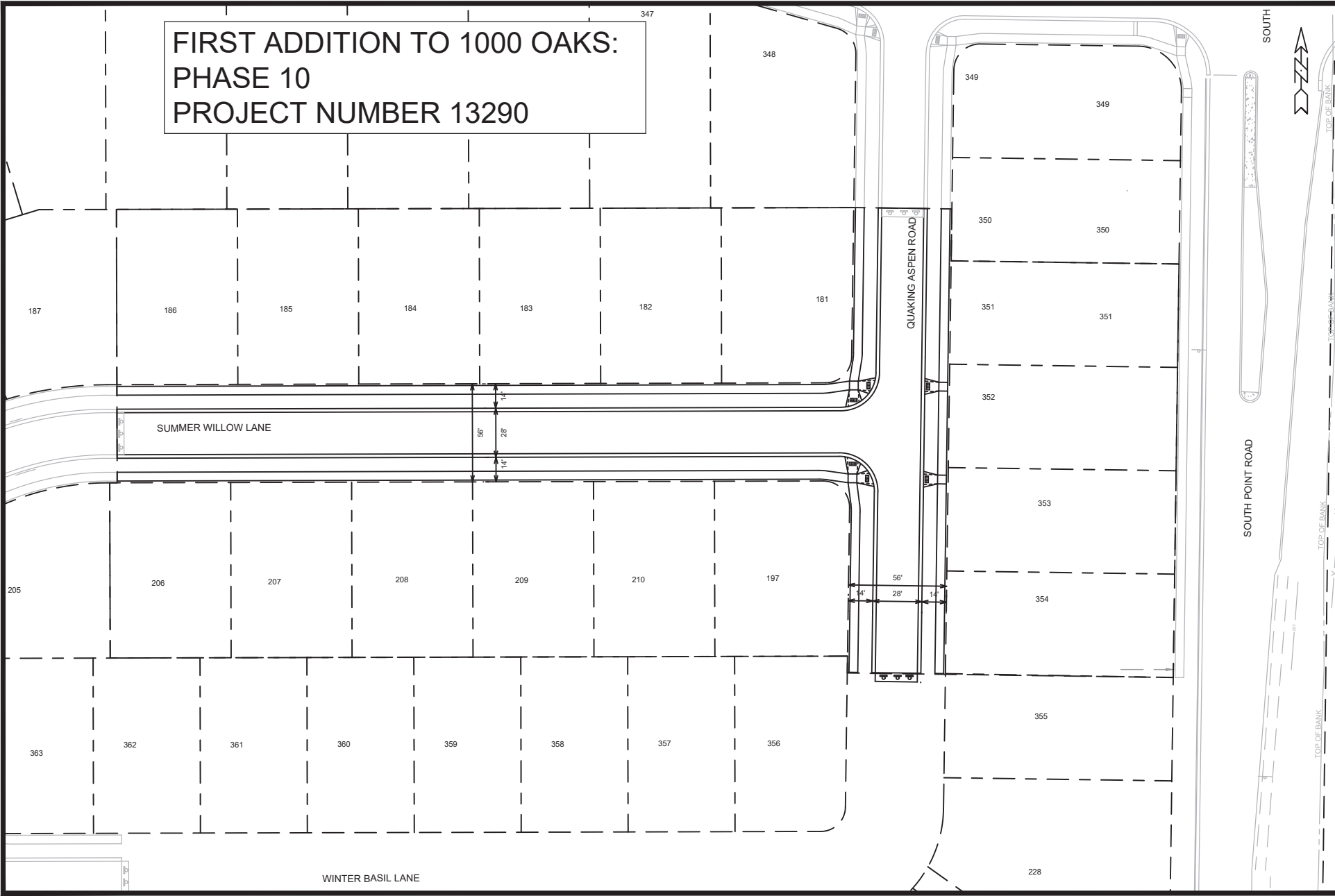

DATE	BY	REVISION	DATE	BY	REVISION
DRAWN BY: ###			CHECKED BY: ###		
DATE: 06/20/2024			DATE: 06/20/2024		
PROJECT: 13290			PROJECT: 13290		
SHEET: 10			SHEET: 10		

CONTRACT NO: #####

M:\DESIGN\Projects\13290\CAD\Streets\13290E N-Street Linework.dwg

CITY OF MADISON
 WISCONSIN