

PARK PAVING 2021 MULTIPLE SITES CONTRACT NO: 9039 MUNIS NOs:

13453-51-130 BADGER PARK, BAXTER PARK, MARLBOROUGH PARK BASKETBALL COURTS
 13454-51-130 TENNEY PARK PATH
 13455-51-130 COUNTRY GROVE PARK ,ORCHARD RIDGE PARK PARTHS
 13456-51-130 MARLBOROUGH PARK PATH, WALNUT GROVE PARK PATH, WINGRA PARK PATH
 13457-51-130 ODANA SCHOOL PARK STORMWATER DRAINAGE
 13458-51-130 ORLANDO BELL PARK PATH

City of Madison
 Department of Public Works
PARKS DIVISION
 City-County Building, Suite 104
 210 Martin Luther King, Jr. Blvd.
 Madison, WI 53703



PROJECT:
PARK PAVING 2021

PROJECT ADDRESS:
MULTIPLE LOCATIONS

Although every effort has been made in preparing these plans and checking them for accuracy, the contractor and subcontractors must check all details and dimensions of their trade and be responsible for the same.

ITEM	DATE
ADVERTISED	5/6/21

PUBLIC WORKS PROJECT #:
9039

SHEET TITLE:
BPW DISPLAY

SHEET NUMBER:
1.0

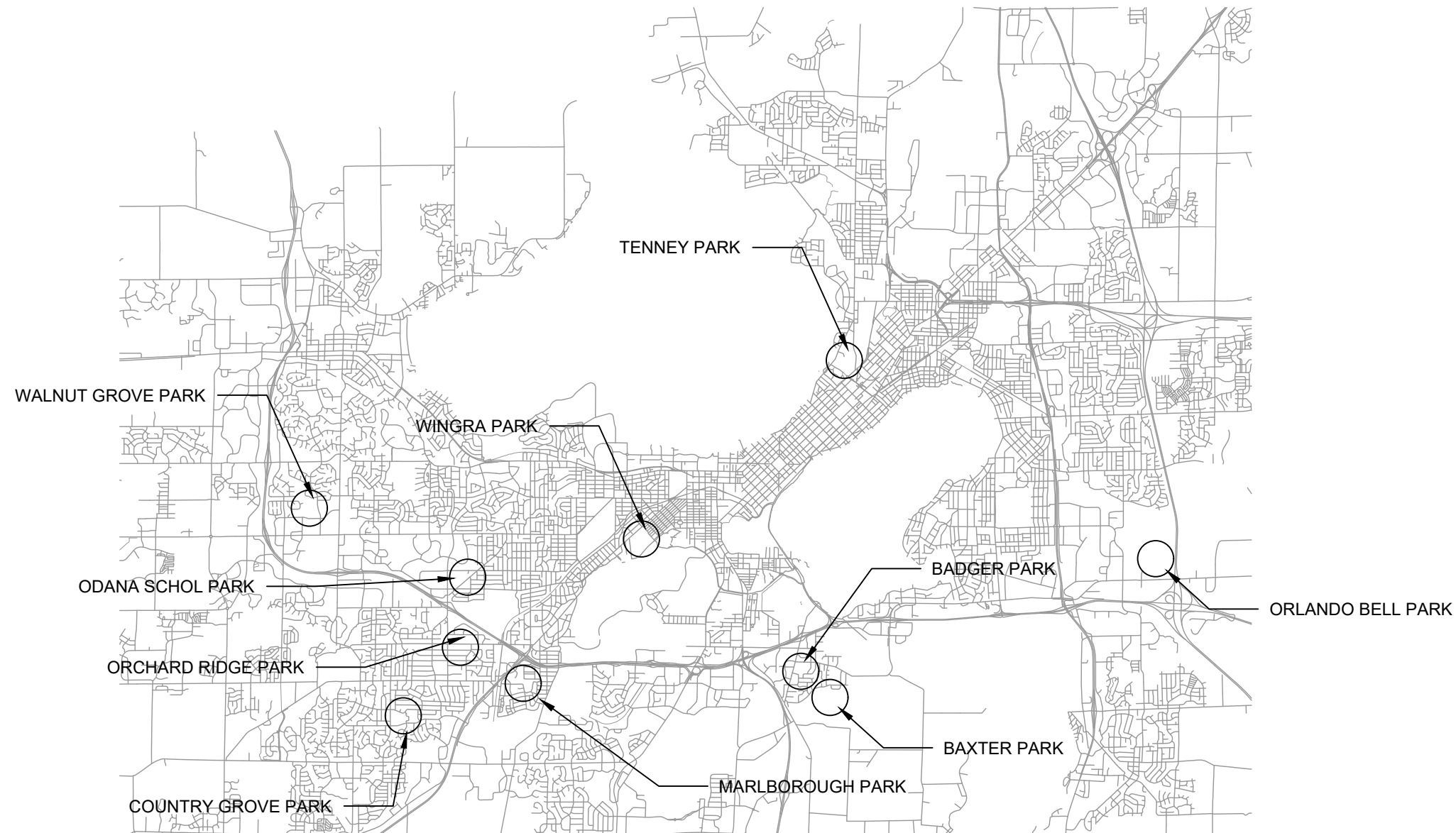

City of Madison
 Department of Public Works
PARKS DIVISION
 City-County Building, Suite 104
 210 Martin Luther King, Jr. Blvd.
 Madison, WI 53703

play
MADISON
PARKS

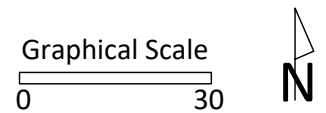

PROJECT:
PARK PAVING 2021

PROJECT ADDRESS:
BADGER PARK
418 BURDETTE CT
MADISON, WI 53713

Although every effort has been made in preparing these plans and checking them for accuracy, the contractor and subcontractors must check all details and dimensions of their trade and be responsible for the same.

ITEM	DATE
ADVERTISED	TBD

PUBLIC WORKS PROJECT #:
TBD

SHEET TITLE:
DISPLAY

SHEET NUMBER:
1.1

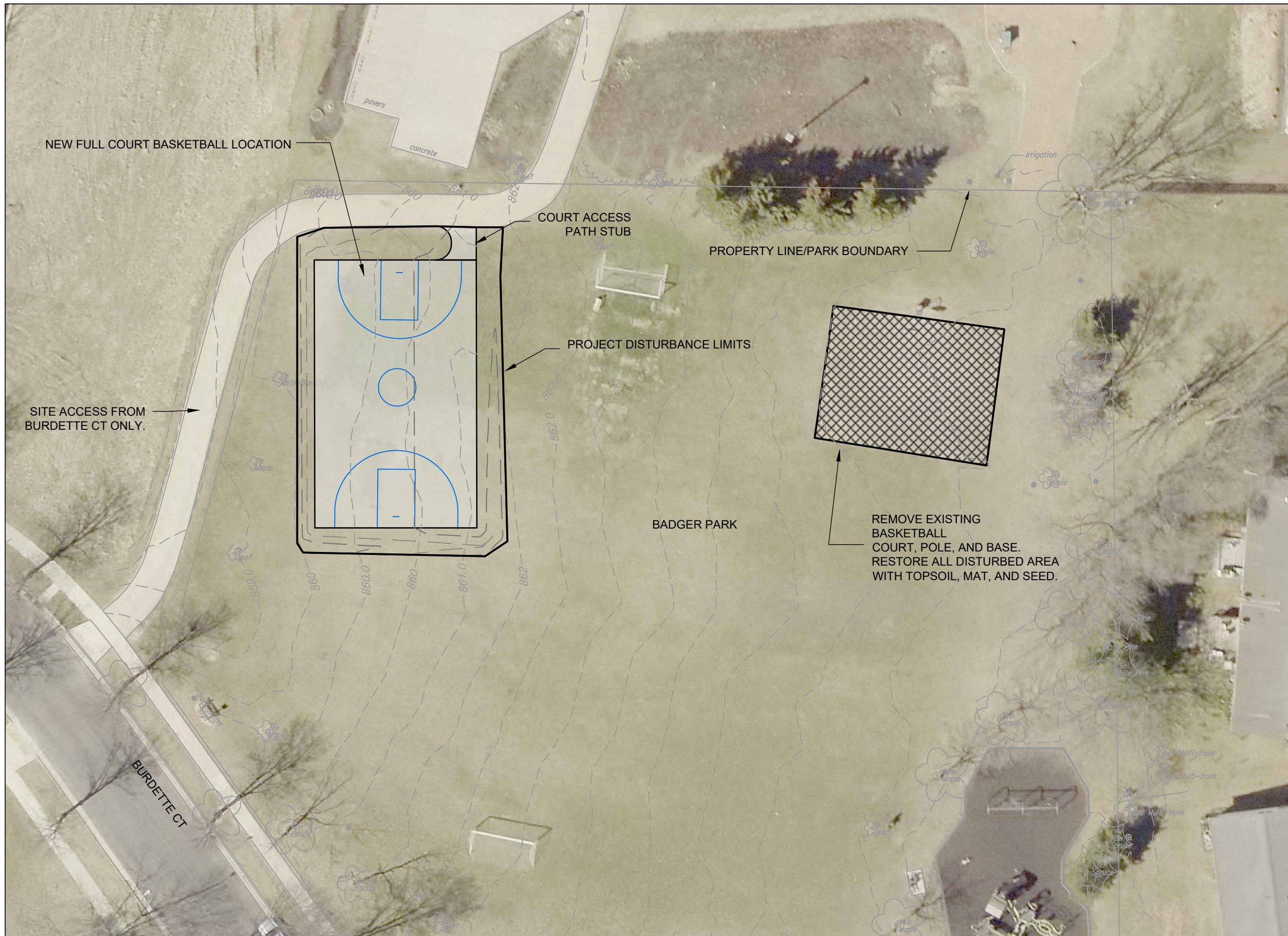

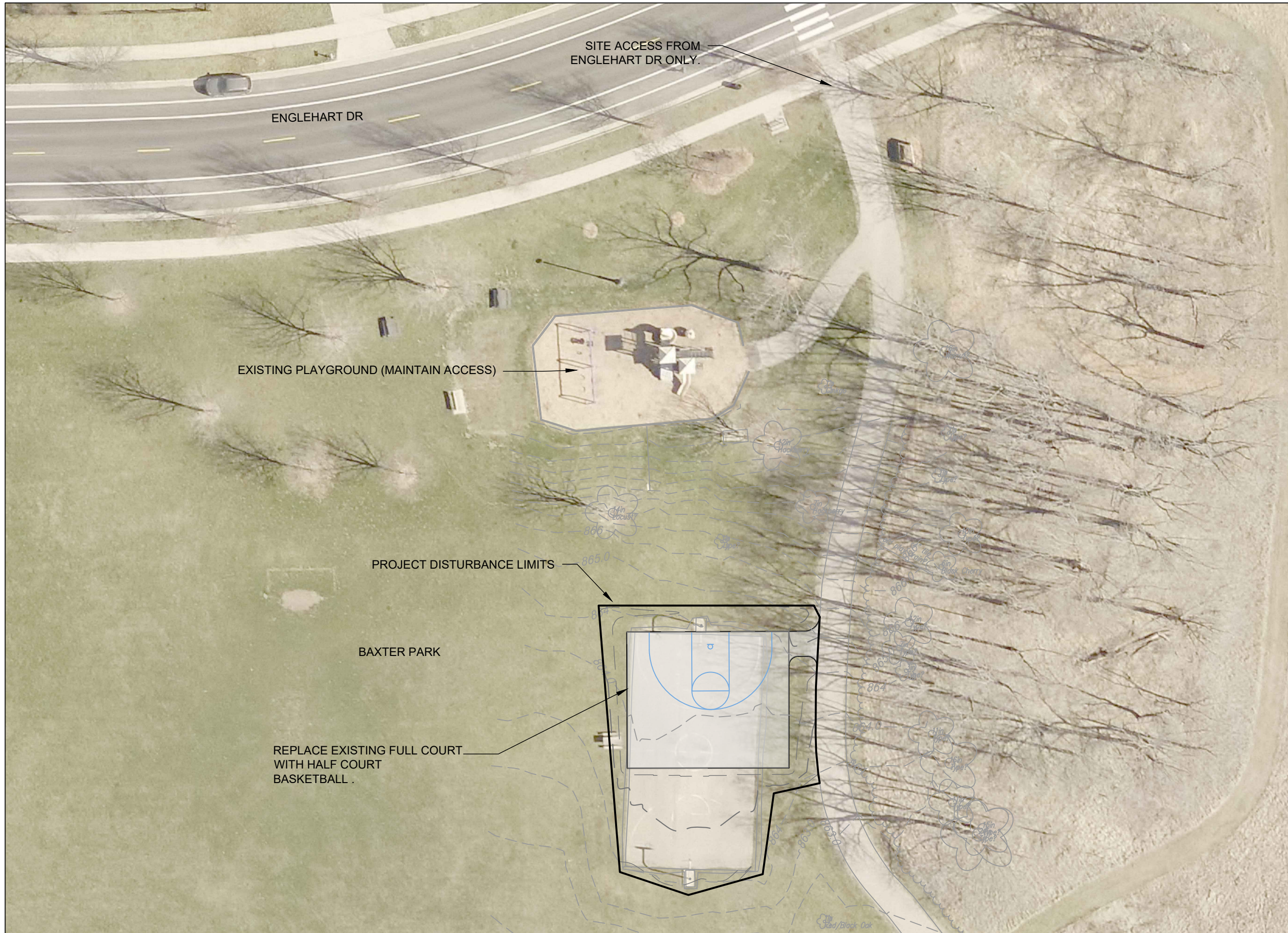

City of Madison
 Department of Public Works
PARKS DIVISION
 City-County Building, Suite 104
 210 Martin Luther King, Jr. Blvd.
 Madison, WI 53703

play
MADISON
PARKS

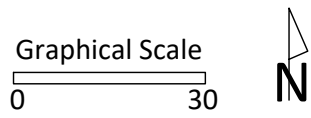

PROJECT:
PARK PAVING 2021

PROJECT ADDRESS:
BAXTER PARK
777 ENGLEHART DR
MADISON, WI 53713

Although every effort has been made in preparing these plans and checking them for accuracy, the contractor and subcontractors must check all details and dimensions of their trade and be responsible for the same.

ITEM	DATE
ADVERTISED	TBD

PUBLIC WORKS PROJECT #:
TBD

SHEET TITLE:
DISPLAY

SHEET NUMBER:
2.1

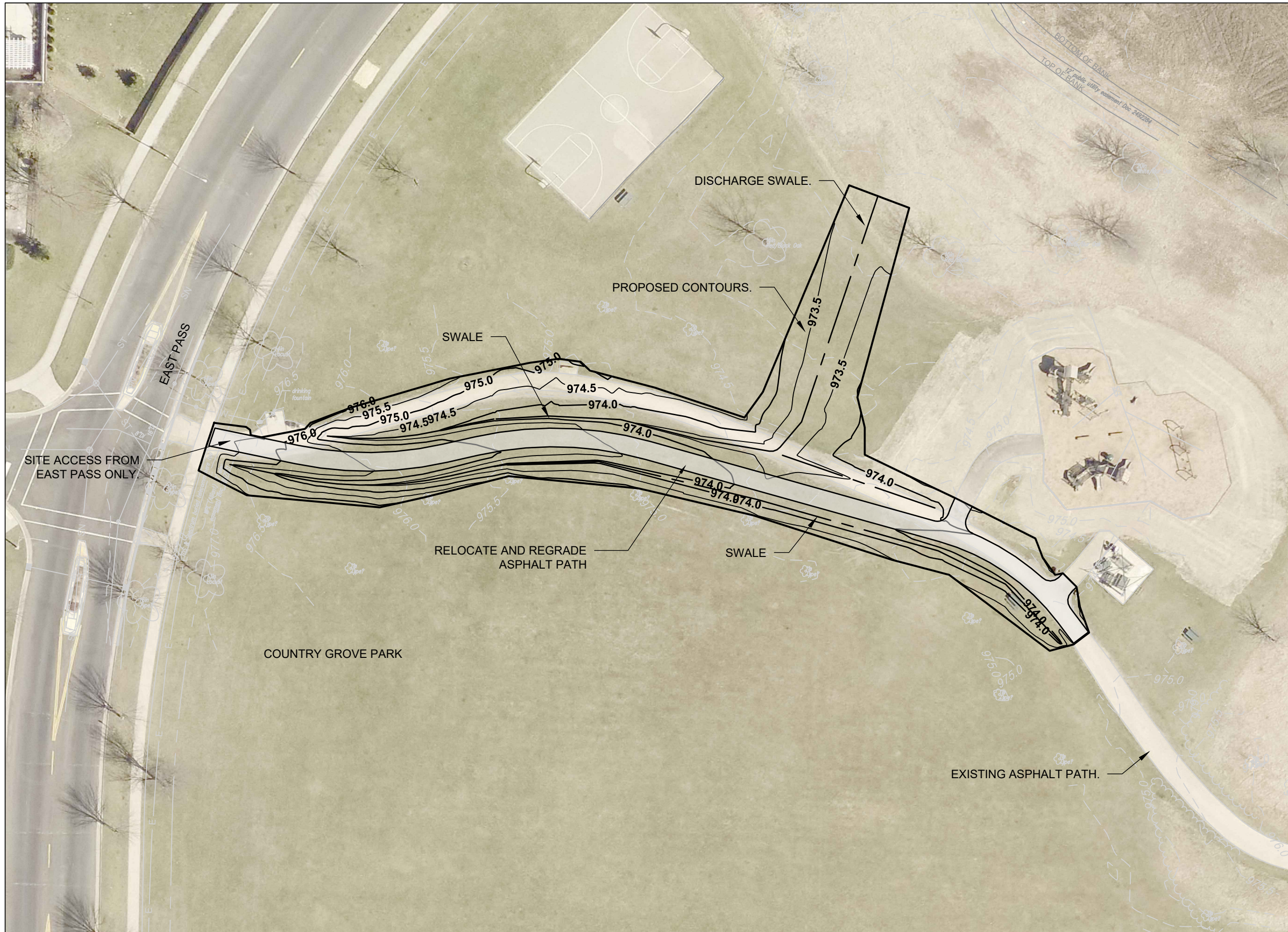

City of Madison
 Department of Public Works
PARKS DIVISION
 City-County Building, Suite 104
 210 Martin Luther King, Jr. Blvd.
 Madison, WI 53703

play
MADISON
PARKS

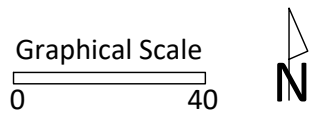

PROJECT:
PARK PAVING 2021

PROJECT ADDRESS:
COUNTRY GROVE PARK
7353 E PASS,
MADISON, WI 53719

Although every effort has been made in preparing these plans and checking them for accuracy, the contractor and subcontractors must check all details and dimensions of their trade and be responsible for the same.

ITEM	DATE
ADVERTISED	

PUBLIC WORKS PROJECT #:
N/A

SHEET TITLE:
SITE OVERVIEW

SHEET NUMBER:
3.1

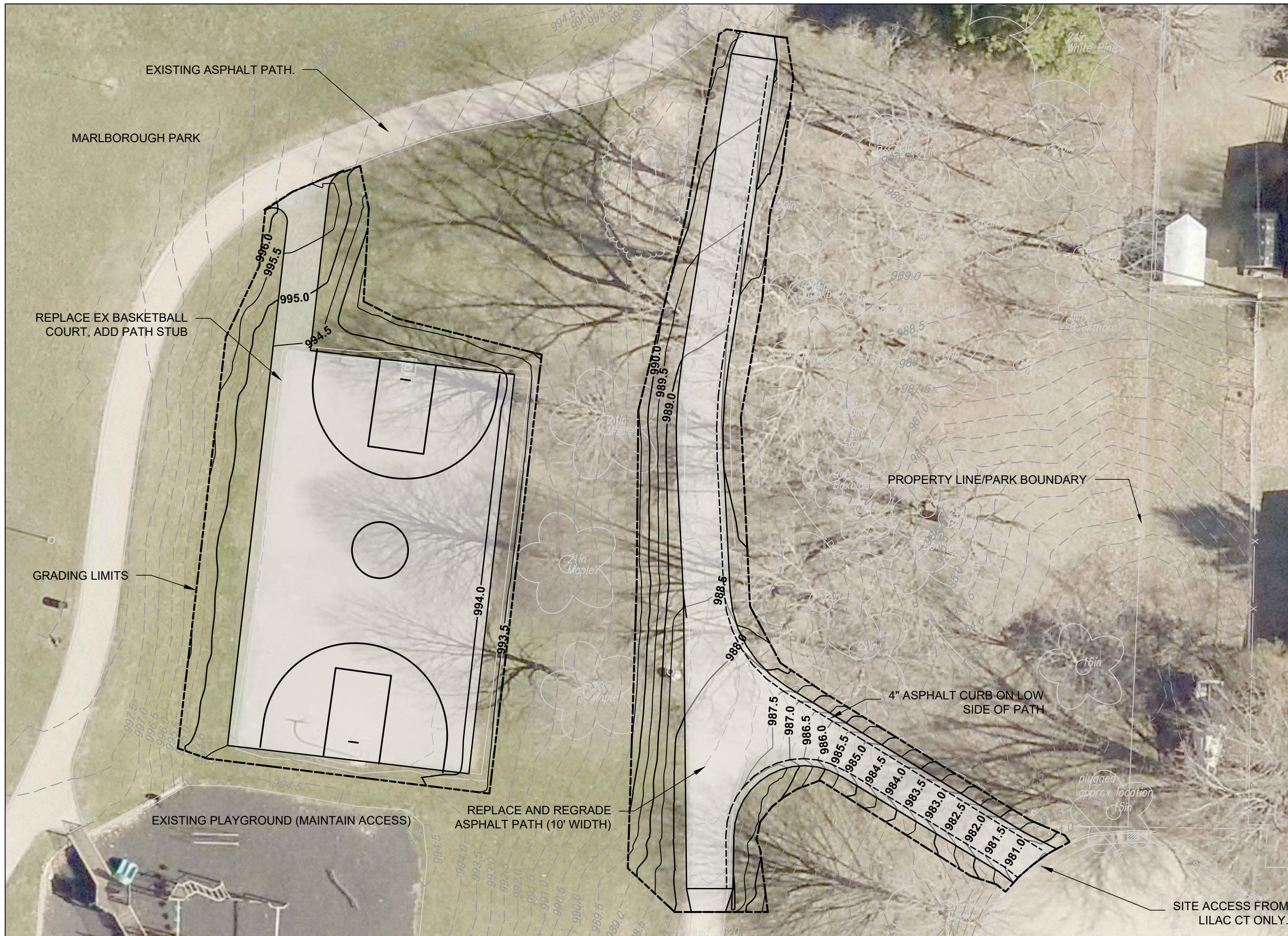

City of Madison
 Department of Public Works
PARKS DIVISION
 City-County Building, Suite 104
 210 Martin Luther King, Jr. Blvd.
 Madison, WI 53703

play
MADISON
PARKS

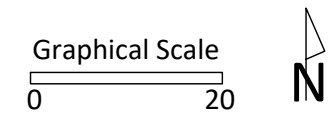

PROJECT:
PARK PAVING 2021

PROJECT ADDRESS:
MARLBOROUGH PARK
5555 WHENONA DR
MADISON, WI 53711

Although every effort has been made in preparing these plans and checking them for accuracy, the contractor and subcontractors must check all details and dimensions of their trade and be responsible for the same.

ITEM	DATE
ADVERTISED	3-19-20

PUBLIC WORKS PROJECT #:
8853

SHEET TITLE:
DISPLAY

SHEET NUMBER:
4.1



City of Madison
 Department of Public Works
PARKS DIVISION
 City-County Building, Suite 104
 210 Martin Luther King, Jr. Blvd.
 Madison, WI 53703

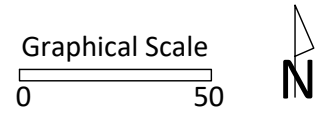

PROJECT:
PARK PAVING 2021

PROJECT ADDRESS:
ODANA SCHOOL DOG PARK
678 S SEGOE RD
MADISON, WI 53711

Although every effort has been made in preparing these plans and checking them for accuracy, the contractor and subcontractors must check all details and dimensions of their trade and be responsible for the same.

ITEM	DATE
ADVERTISED	

PUBLIC WORKS PROJECT #:
TBD

SHEET TITLE:
DISPLAY

SHEET NUMBER:
8.1



City of Madison
 Department of Public Works
PARKS DIVISION
 City-County Building, Suite 104
 210 Martin Luther King, Jr. Blvd.
 Madison, WI 53703

play
MADISON
PARKS

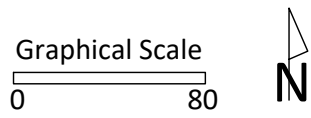

PROJECT:
PARK PAVING 2021

PROJECT ADDRESS:
ORCHARD RIDGE
PARK
5214 WHITCOMB DR
MADISON, WI 53711

Although every effort has been made in preparing these plans and checking them for accuracy, the contractor and subcontractors must check all details and dimensions of their trade and be responsible for the same.

ITEM	DATE
ADVERTISED	3-19-20

PUBLIC WORKS PROJECT #:
8853

SHEET TITLE:
DISPLAY

SHEET NUMBER:
1.1

ORLANDO BELL PARK

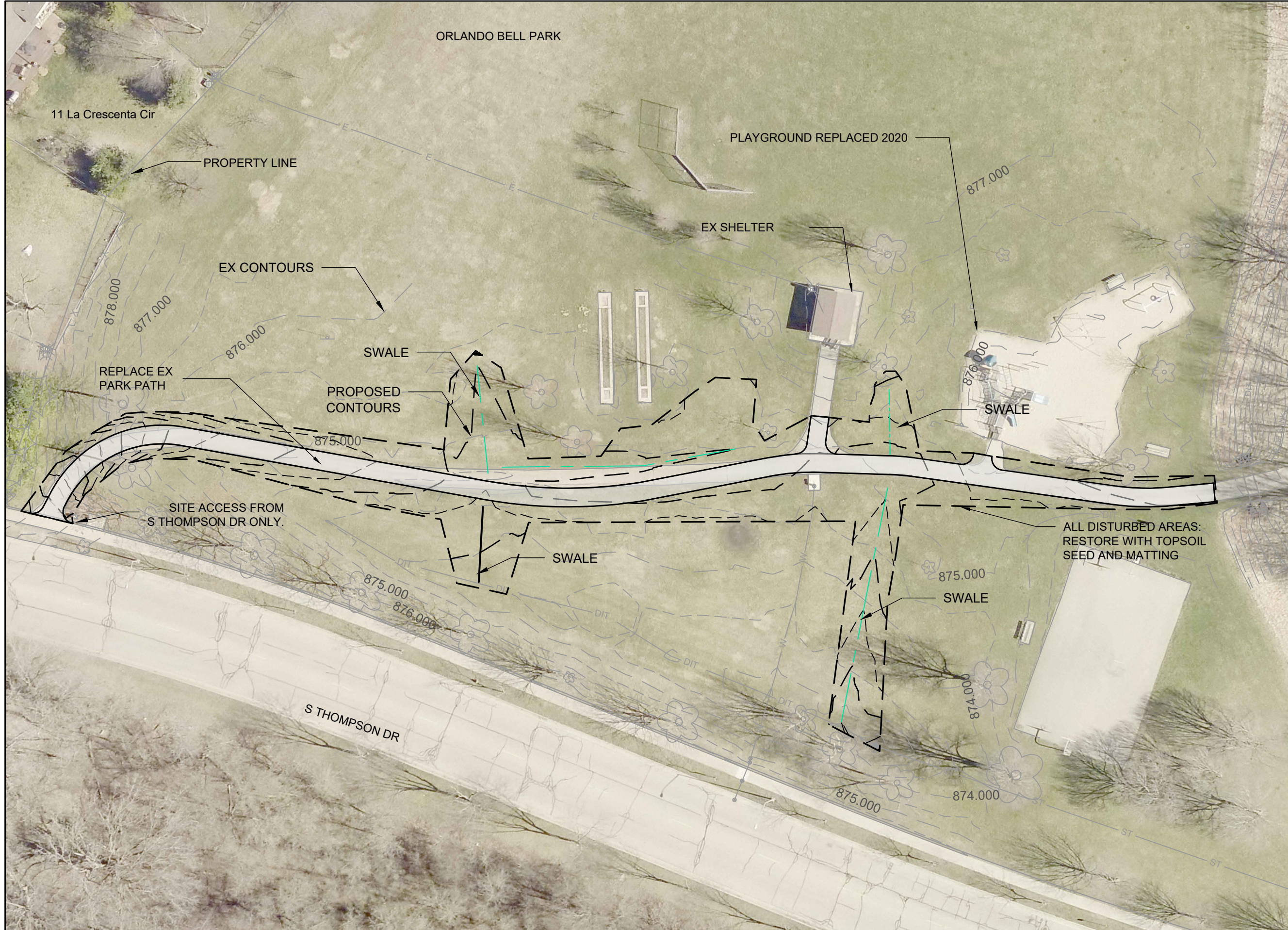

City of Madison
 Department of Public Works
PARKS DIVISION
 City-County Building, Suite 104
 210 Martin Luther King, Jr. Blvd.
 Madison, WI 53703

play
MADISON
PARKS

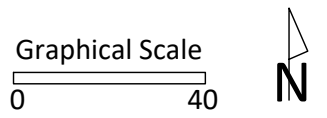

PROJECT:
PARK PAVING 2021

PROJECT ADDRESS:
ORLANDO BELL PARK
2274 S THOMPSON
DR
MADISON, WI 53704

Although every effort has been made in preparing these plans and checking them for accuracy, the contractor and subcontractors must check all details and dimensions of their trade and be responsible for the same.

ITEM	DATE
ADVERTISED	

PUBLIC WORKS PROJECT #:
TBD

SHEET TITLE:
DISPLAY

SHEET NUMBER:
7.1

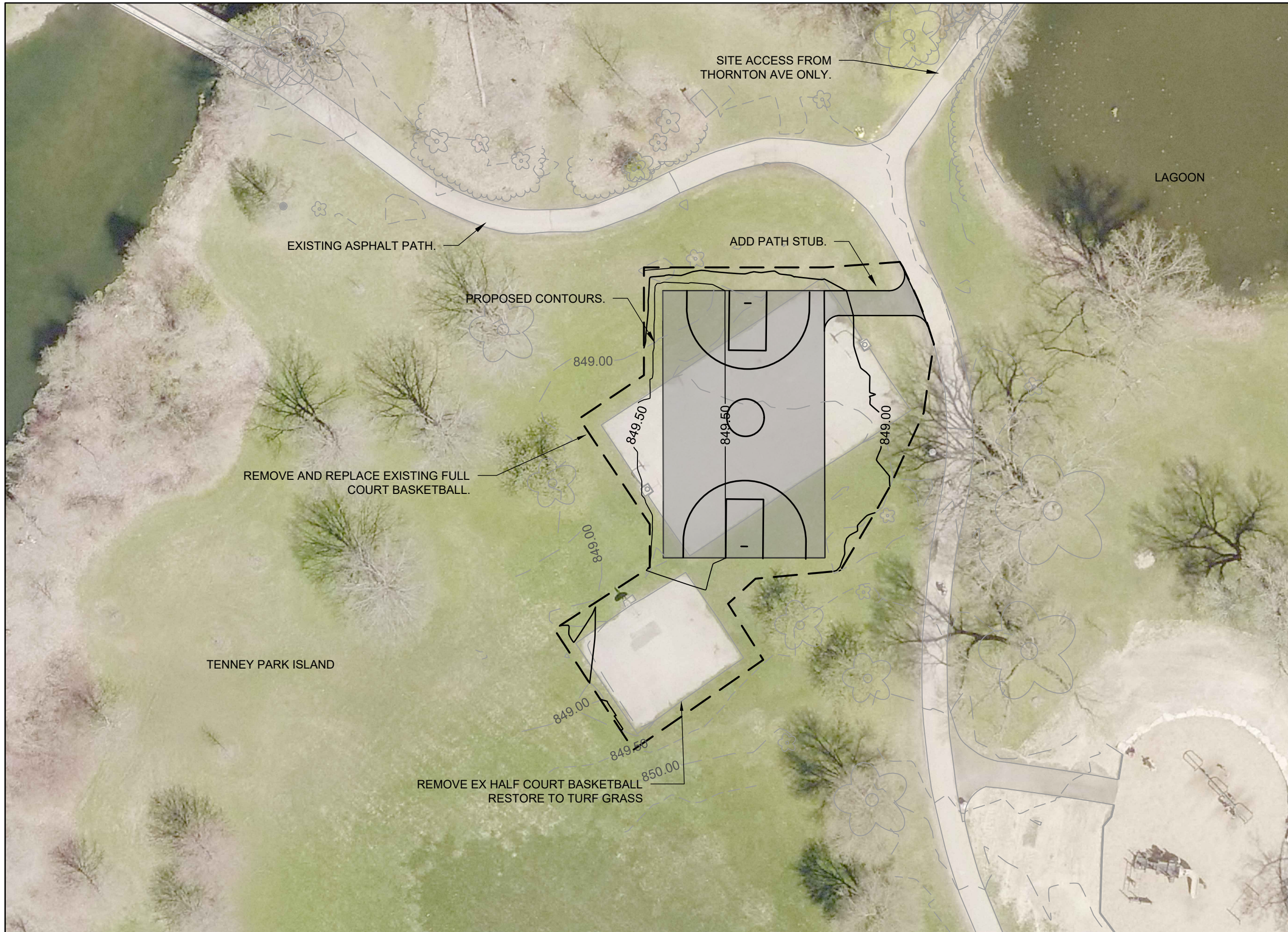

City of Madison
 Department of Public Works
PARKS DIVISION
 City-County Building, Suite 104
 210 Martin Luther King, Jr. Blvd.
 Madison, WI 53703

play
**MADISON
 PARKS**

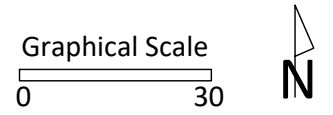

PROJECT:
PARK PAVING 2021

PROJECT ADDRESS:
**TENNEY PARK
 402 N THORNTON
 AVE
 MADISON, WI 53703**

Although every effort has been made in preparing these plans and checking them for accuracy, the contractor and subcontractors must check all details and dimensions of their trade and be responsible for the same.

ITEM	DATE
ADVERTISED	TBD

PUBLIC WORKS PROJECT #:
TBD

SHEET TITLE:
DISPLAY

SHEET NUMBER:
5.1

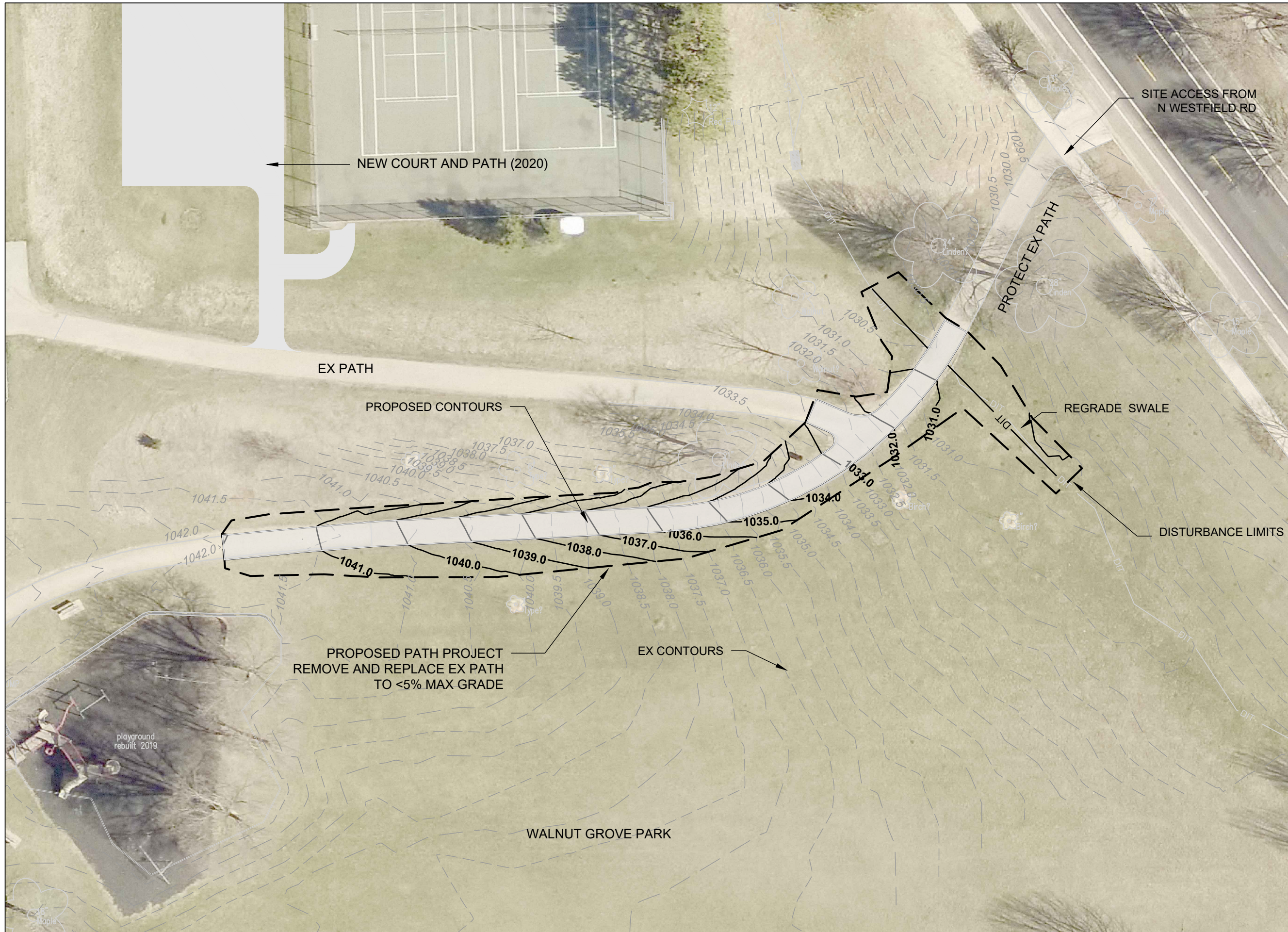

City of Madison
 Department of Public Works
PARKS DIVISION
 City-County Building, Suite 104
 210 Martin Luther King, Jr. Blvd.
 Madison, WI 53703

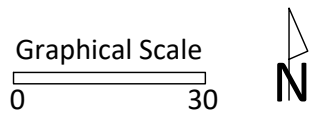

PROJECT:
PARK PAVING 2021

PROJECT ADDRESS:
WALNUT GROVE PARK
202 N WESTFIELD RD
MADISON, WI 53717

Although every effort has been made in preparing these plans and checking them for accuracy, the contractor and subcontractors must check all details and dimensions of their trade and be responsible for the same.

ITEM	DATE

PUBLIC WORKS PROJECT #:
TBD

SHEET TITLE:
DISPLAY

SHEET NUMBER:
9.1



City of Madison
 Department of Public Works
PARKS DIVISION
 City-County Building, Suite 104
 210 Martin Luther King, Jr. Blvd.
 Madison, WI 53703

play
MADISON
PARKS

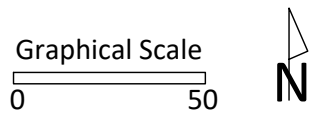

PROJECT:
PARK PAVING 2021

PROJECT ADDRESS:
WINGRA PARK
2425 MONROE ST
MADISON, WI 53715

Although every effort has been made in preparing these plans and checking them for accuracy, the contractor and subcontractors must check all details and dimensions of their trade and be responsible for the same.

ITEM	DATE
ADVERTISED	2021

PUBLIC WORKS PROJECT #:
9039

SHEET TITLE:
DISPLAY

SHEET NUMBER:
10.1