

APPLICATION FOR
URBAN DESIGN COMMISSION
REVIEW AND APPROVAL

AGENDA ITEM # _____
Project # _____
Legistar # _____

DATE SUBMITTED: _____	Action Requested
UDC MEETING DATE: <u>MARCH 19, 2014</u>	<input type="checkbox"/> Informational Presentation
	<input type="checkbox"/> Initial Approval and/or Recommendation
	<input checked="" type="checkbox"/> Final Approval and/or Recommendation

PLEASE PRINT!

PLEASE PRINT!

PROJECT ADDRESS: 711 STATE STREET
ALDERMANIC DISTRICT: 8
OWNER/DEVELOPER (Partners and/or Principals) ARCHITECT/DESIGNER/OR AGENT:
PATRICK MCGOWAN, PRESIDENT BILL MONTELBANO, ARCHITECT
D.W. BOOKSTORE
711 STATE ST. MADISON, WI. 53703
CONTACT PERSON: BILL MONTELBANO
Address: 8 E. HUDSON ST.
MADISON, WI 53560
Phone: 608.295-4540
Fax: _____
E-mail address: MONTELBA @ Y MAIL.COM

TYPE OF PROJECT:
(See Section A for:)

- Planned Unit Development (PUD)
- General Development Plan (GDP)
- Specific Implementation Plan (SIP)
- Planned Community Development (PCD)
- General Development Plan (GDP)
- Specific Implementation Plan (SIP)
- Planned Residential Development (PRD)
- New Construction or Exterior Remodeling in an Urban Design District * (A public hearing is required as well as a fee)
- School, Public Building or Space (Fee may be required)
- New Construction or Addition to or Remodeling of a Retail, Hotel or Motel Building Exceeding 40,000 Sq. Ft.
- Planned Commercial Site

(See Section B for:)

New Construction or Exterior Remodeling in DOWNTOWN CORE District (Fee required)

(See Section C for:)

R.P.S.M. Parking Variance (Fee required)

(See Section D for:)

Comprehensive Design Review* (Fee required)

Street Graphics Variance* (Fee required)

Other _____

*Public Hearing Required (Submission Deadline 3 Weeks in Advance of Meeting Date)

Where fees are required (as noted above) they apply with the first submittal for either initial or final approval of a project.



WISCONSIN
Don't give me that

Count Down
to
BADGER
FOOTBALL
Days
Remaining
OS
vs
STATE

Ride that bull

That bull is going to see RED

09.09.2012





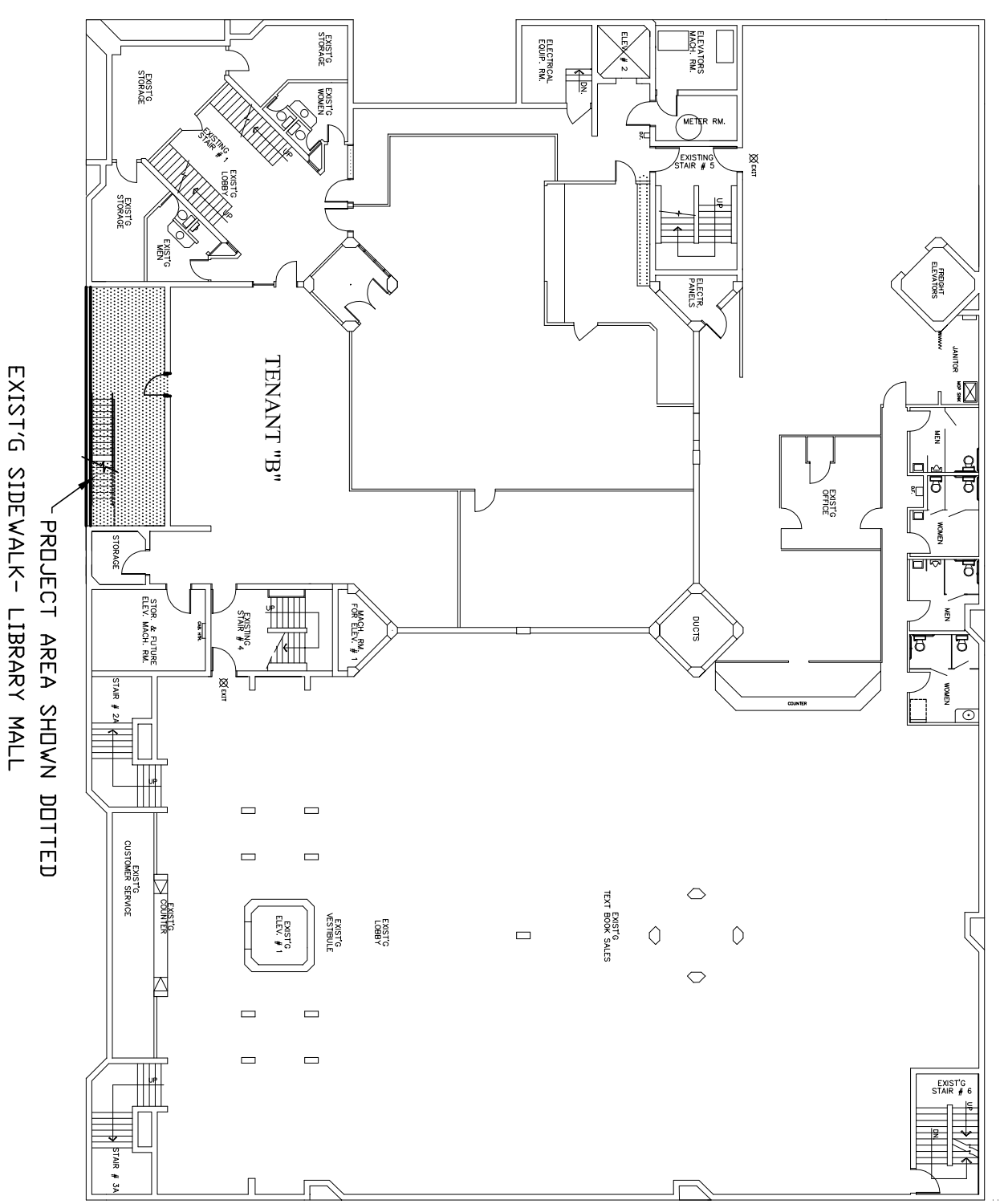

LOCATION PLAN
NORTH

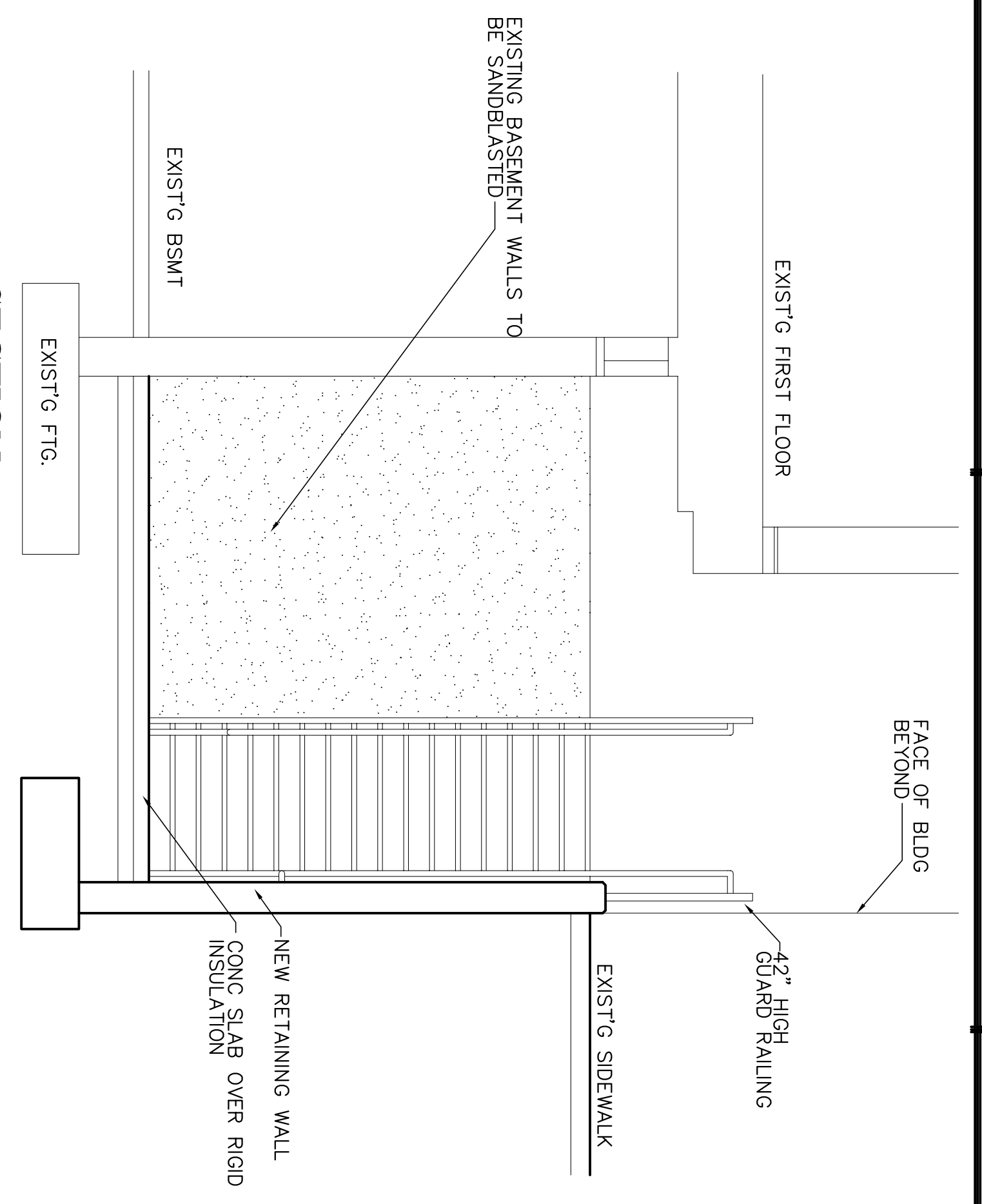

SECTION
SCALE: 1/2"=1'-0"
LOOKING WEST

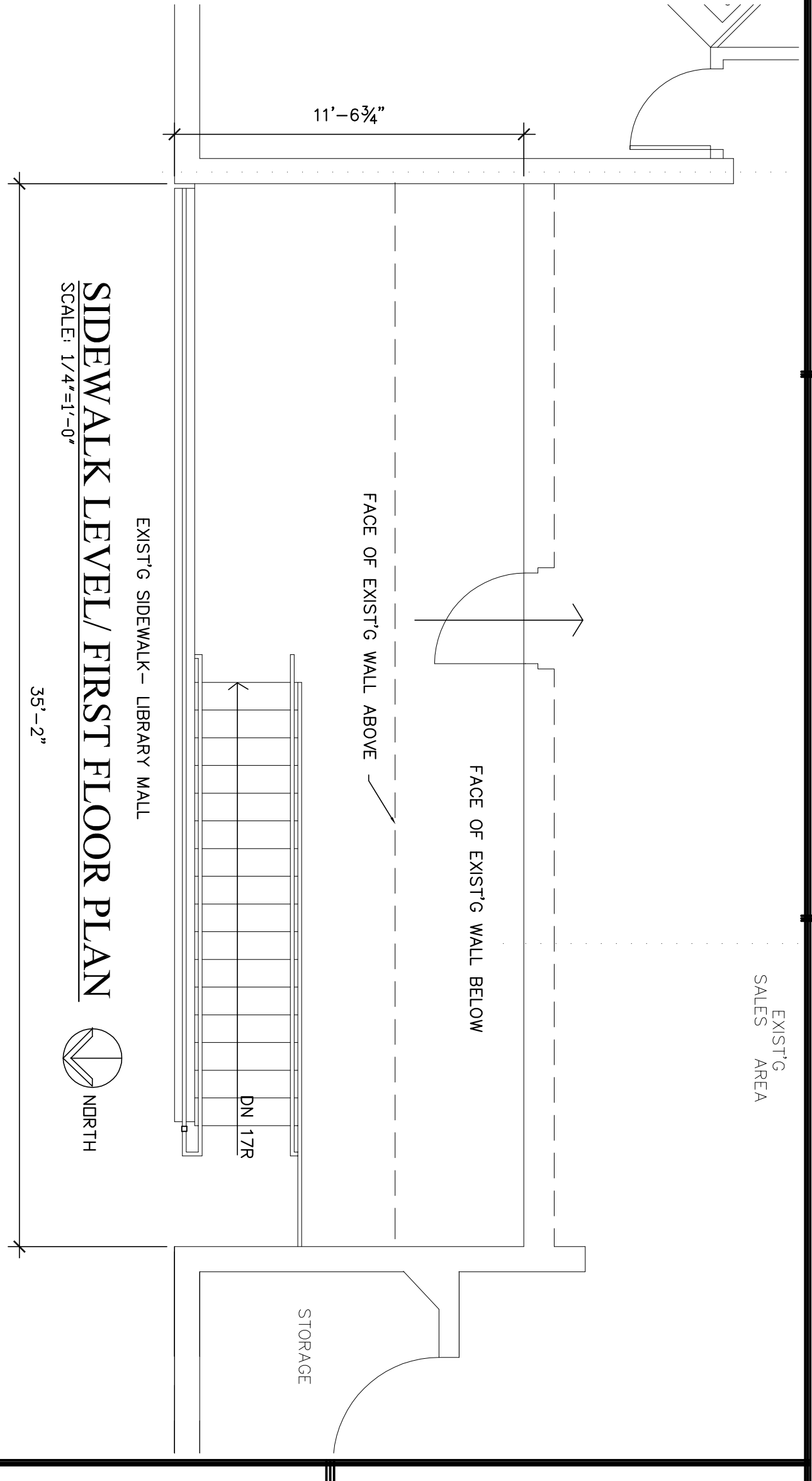

SIDEWALK LEVEL / FIRST FLOOR PLAN
SCALE: 1/4"=1'-0"
NORTH

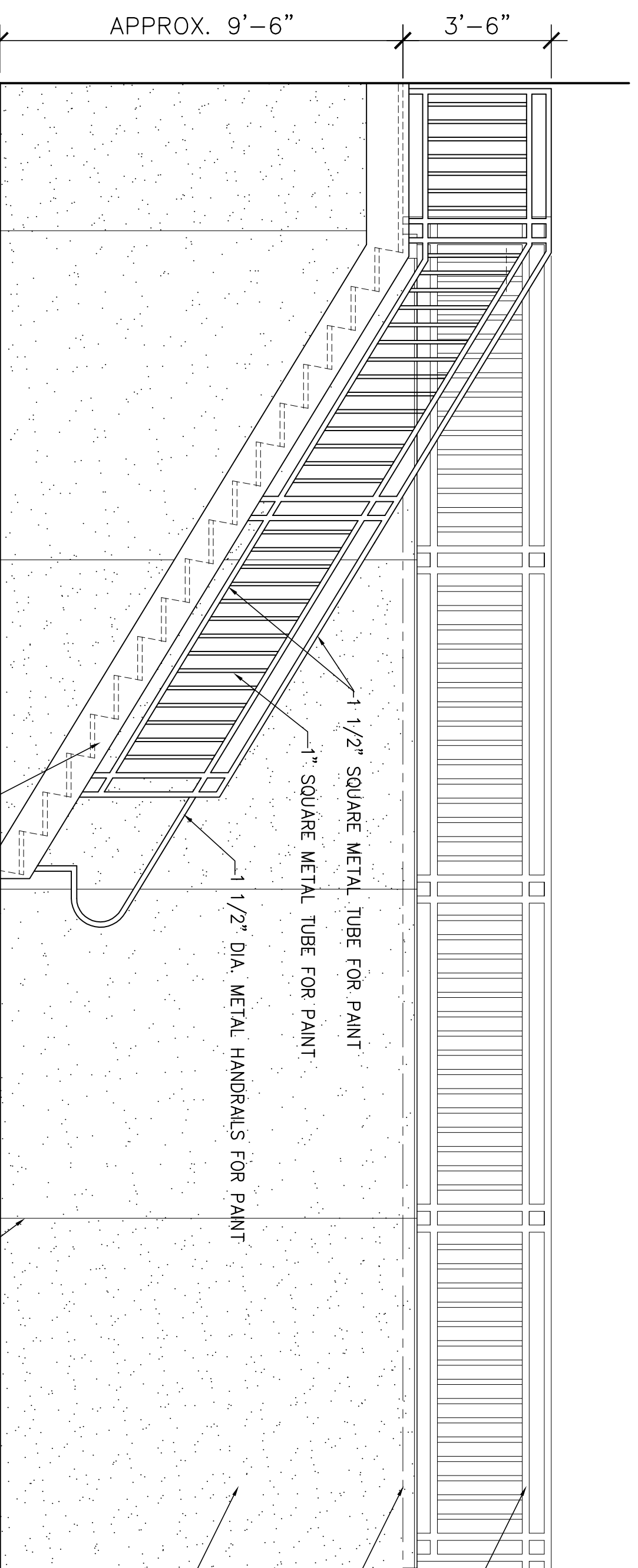

SECTION
SCALE: 1/2"=1'-0"
LOOKING NORTH

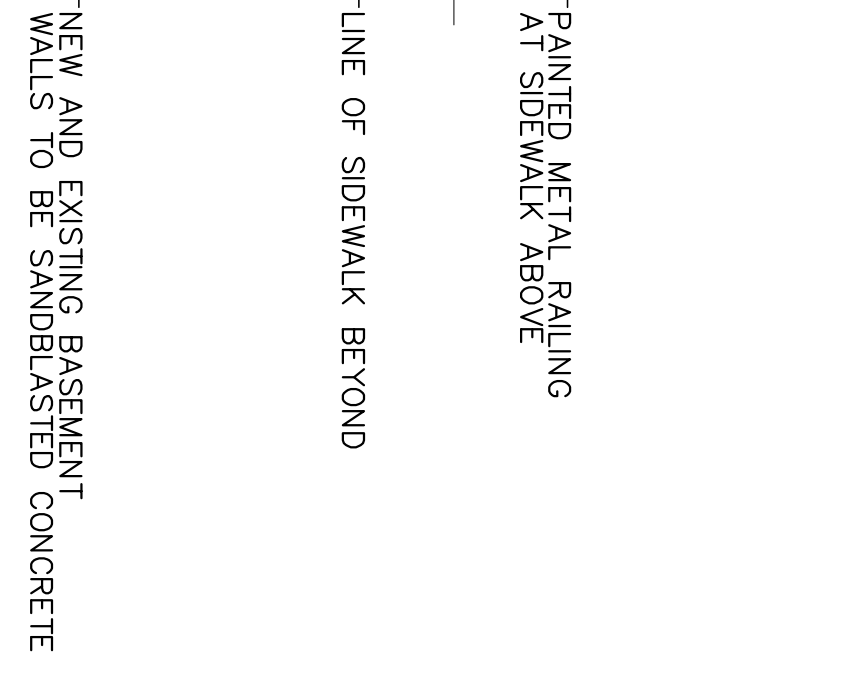

SECTION
SCALE: 1/2"=1'-0"
LOOKING WEST

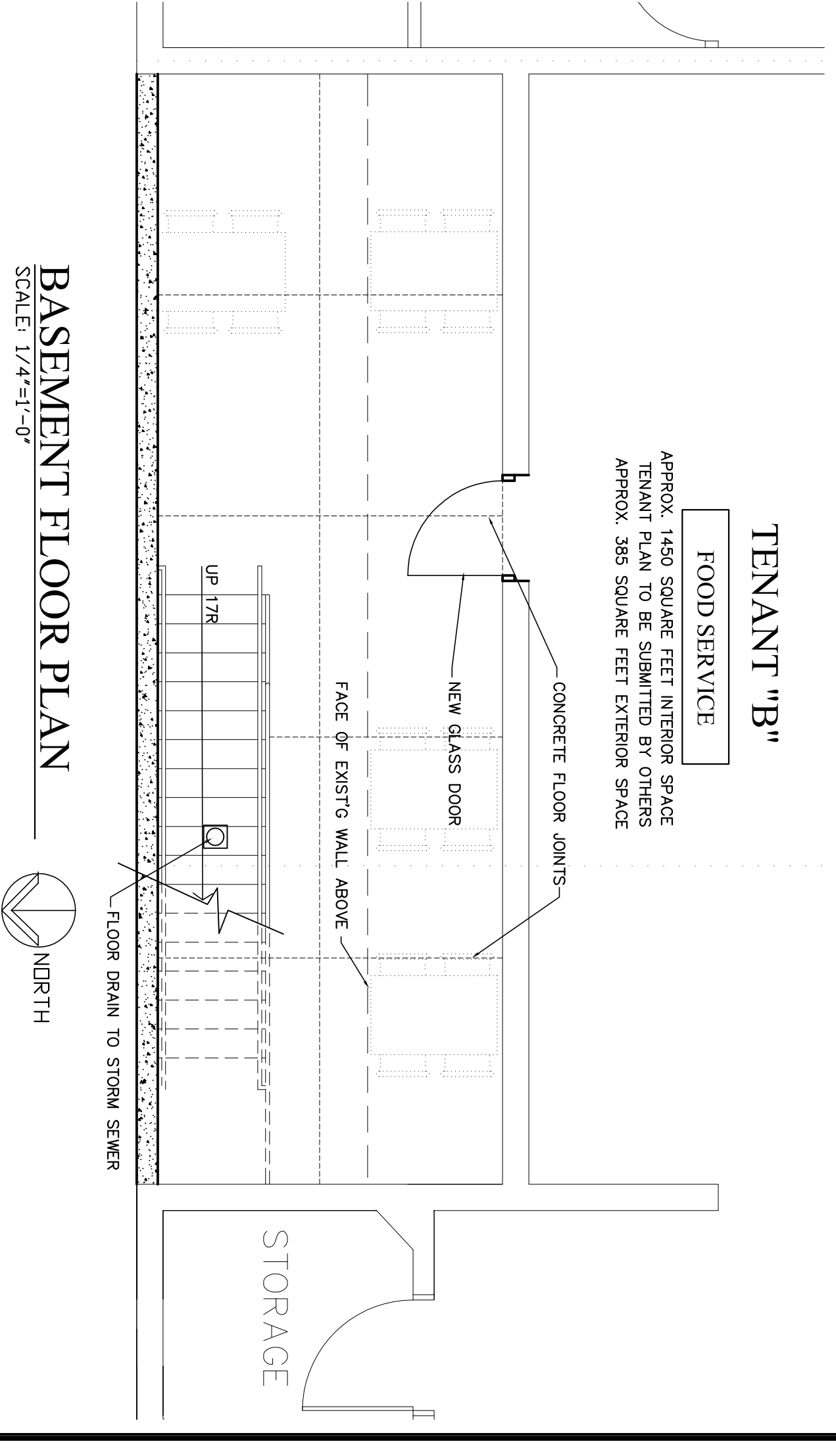

BASEMENT FLOOR PLAN
SCALE: 1/4"=1'-0"
NORTH

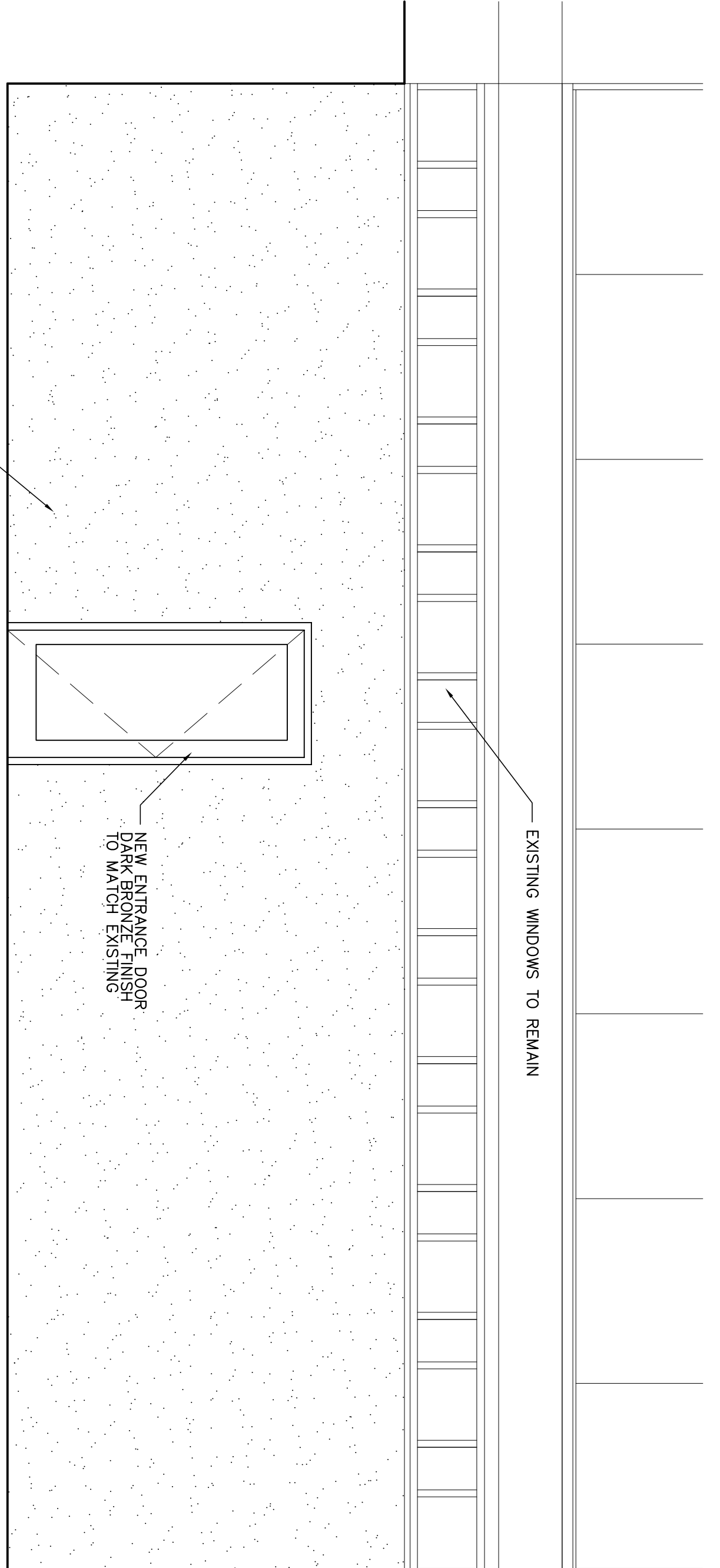

SECTION
SCALE: 1/2"=1'-0"
LOOKING NORTH

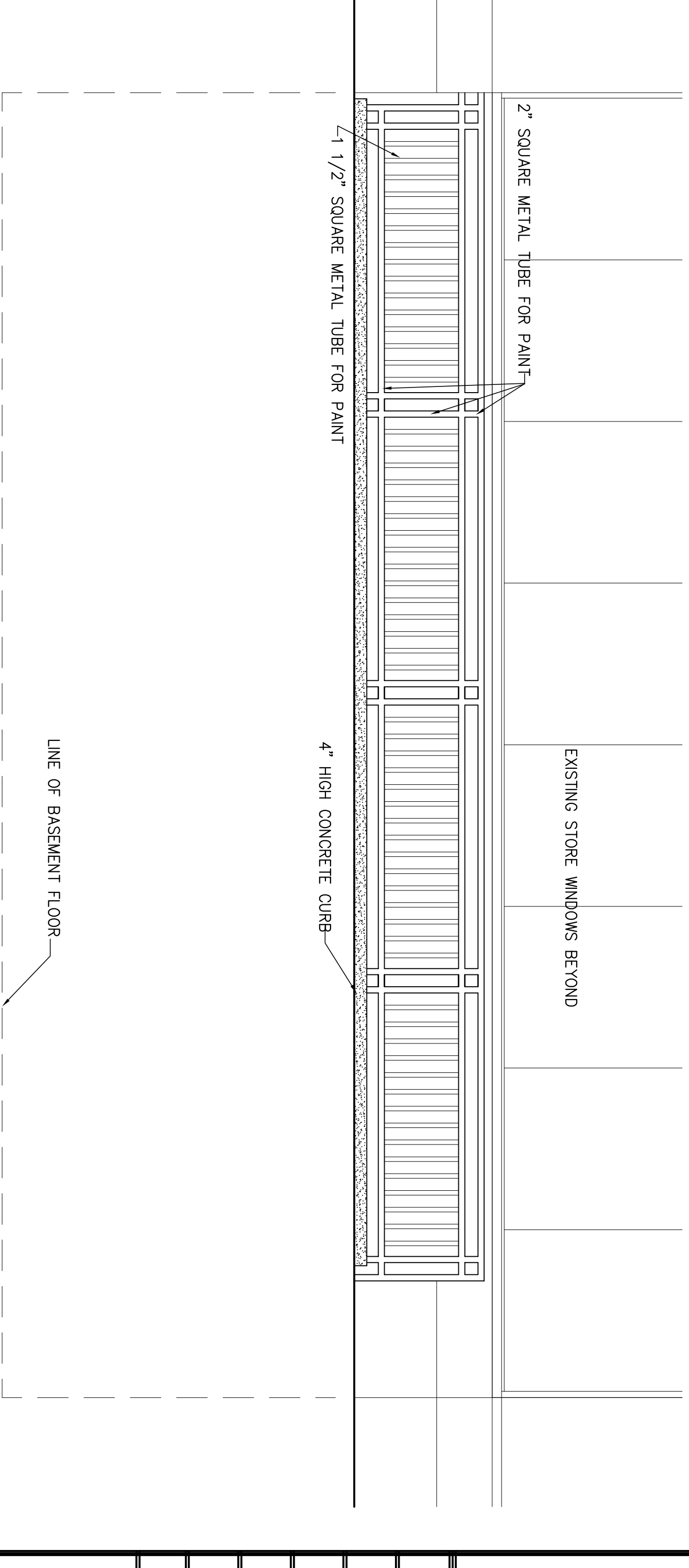

EXISTING NORTH (MALL) ELEVATION
SCALE: 3/8"=1'-0"

BILL MONTELBANO ARCHITECT AIA
ARCHITECTURE INTERIORS PLANNING ENGINEERING
8 EAST HUDSON P.O. BOX 123 MAZOMANIE WI 53660-0123
608.795.4540 E-MAIL: monelb@ymail.com FAX: 795.4540

BASEMENT ADDITION

THE UNIVERSITY BOOKSTORE 711 STATE STREET MADISON WI.

COMD. NO. 2013-26
REVIEW: 1-22-2014

A1

PANEL SIGN SPECIFICATIONS :

Scope of Work : Move and install (2) panel signs onto sides of entryway. Add 2 exterior gooseneck downlights.



Signs at Night

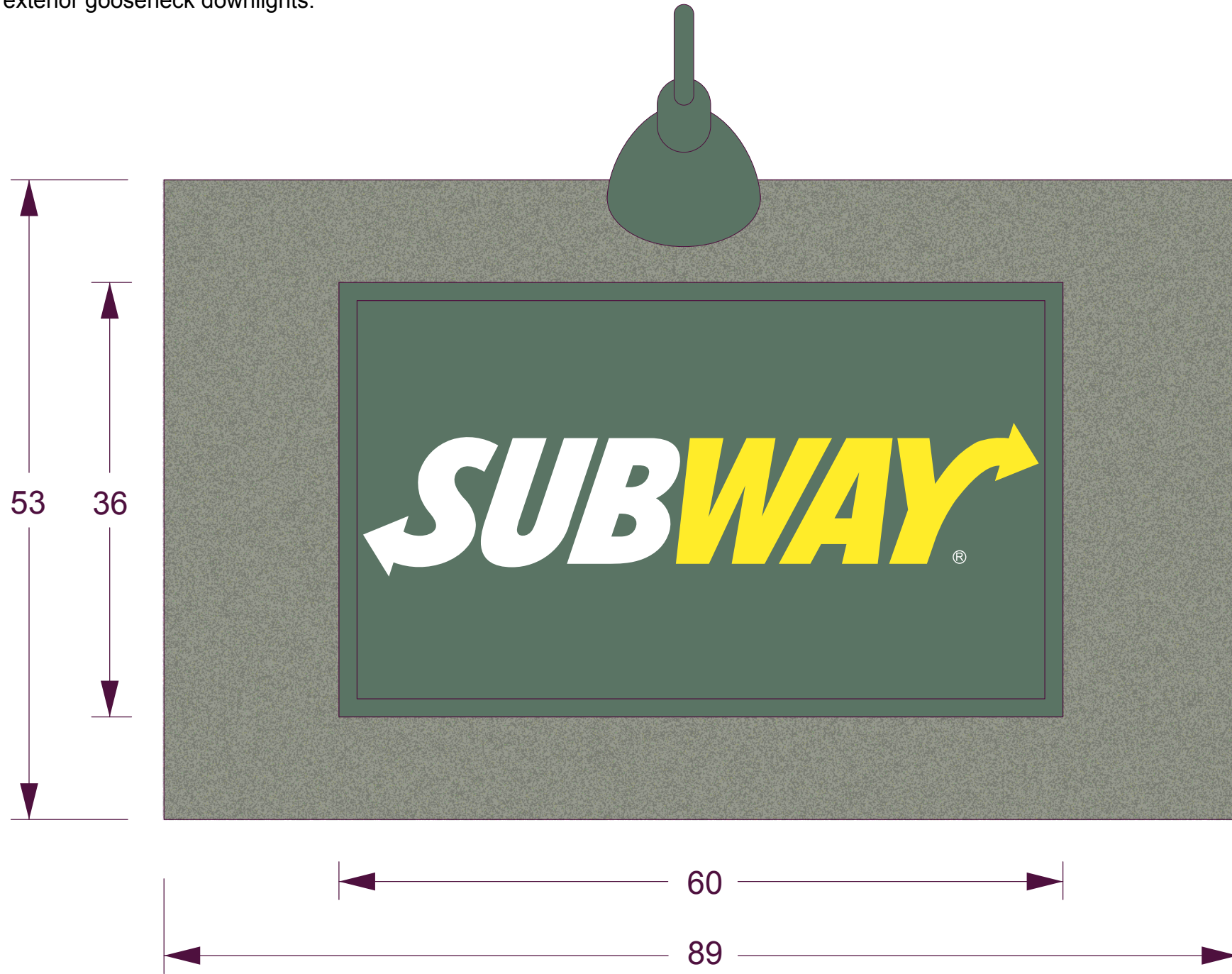

JNB SIGNS INCORPORATED 1221 Venture Drive, Suite 1, Janesville, WI 53546 Phone : 1-800-243-7997 Fax : 1-608-754-7822

This original and unpublished design is copyrighted and the exclusive property of JNB Signs, Inc. and is not to be exhibited, copied or reproduced in whole or in part without written permission. All sizes and dimensions are shown for clients conception of a current project and are not to be understood as being exact size or exact scale.

JNB Signs is not responsible for differences in colors between this print and final product, we will attempt to match colors as closely as possible but final choices will be made by using vinyl and paint samples when possible, but we cannot guarantee exact color matches due to differing surfaces, materials and paints being applied.

CLIENT **Subway**

SALESMAN **Chris Cronin**

CUSTOMERS SIGNATURE **X** _____ DATE _____

JOB SITE **Madison, WI**

ARTIST **Mike**

DATE **02-13-14**

DRAWING **05436-01**

UL Listed
© Copyright

CHANNEL LETTER SIGN SPECIFICATIONS :

Scope of Work : Install (1) 5" deep illuminated raceway-mounted contour panel signs onto sides of entryway. Green background is opaque.

Outside dimensions of cabinet are 22 5/8 x 87.



Sign at Night



JNB SIGNS INCORPORATED 1221 Venture Drive, Suite 1, Janesville, WI 53546 Phone : 1-800-243-7997 Fax : 1-608-754-7822

This original and unpublished design is copyrighted and the exclusive property of JNB Signs, Inc. and is not to be exhibited, copied or reproduced in whole or in part without written permission. All sizes and dimensions are shown for clients conception of a current project and are not to be understood as being exact size or exact scale.

JNB Signs is not responsible for differences in colors between this print and final product, we will attempt to match colors as closely as possible but final choices will be made by using vinyl and paint samples when possible, but we cannot guarantee exact color matches due to differing surfaces, materials and paints being applied.

UL Listed
© Copyright

CLIENT Subway

SALESMAN Chris Cronin

CUSTOMERS SIGNATURE X _____ DATE

JOB SITE Madison, WI

ARTIST Mike

DATE 02-13-14

DRAWING 05436-03