

CERTIFIED SURVEY MAP

LOTS 6 AND 7, MARSH ROAD INDUSTRIAL SUBDIVISION, AS RECORDED IN VOLUME 58-014B OF PLATS, ON PAGES 75-76, AS DOCUMENT NUMBER 3661189, DANE COUNTY REGISTRY AND LOCATED IN THE NORTHWEST QUARTER OF SECTION 26, TOWNSHIP 7 NORTH, RANGE 10 EAST, CITY OF MADISON, DANE COUNTY, WISCONSIN.



SCALE: ONE INCH = ONE HUNDRED FEET

FOUND 2" IRON PIPE WITH 3/4" BRASS ROD IN THE CENTER AT THE NORTHWEST CORNER OF SECTION 26, T7N, R10E SPCS 83(1991) MEASURED COORDS.
 N: 382792.63
 E: 2159164.41

SURVEYED FOR:

KBS CONSTRUCTION, INC.
 4125 TERMINAL DRIVE
 SUITE 100
 MCFARLAND, WI 53558

SURVEYED BY:

CALKINS ENGINEERING, LLC
 5010 VOGES ROAD
 MADISON, WI 53718
 (608) 838-0444

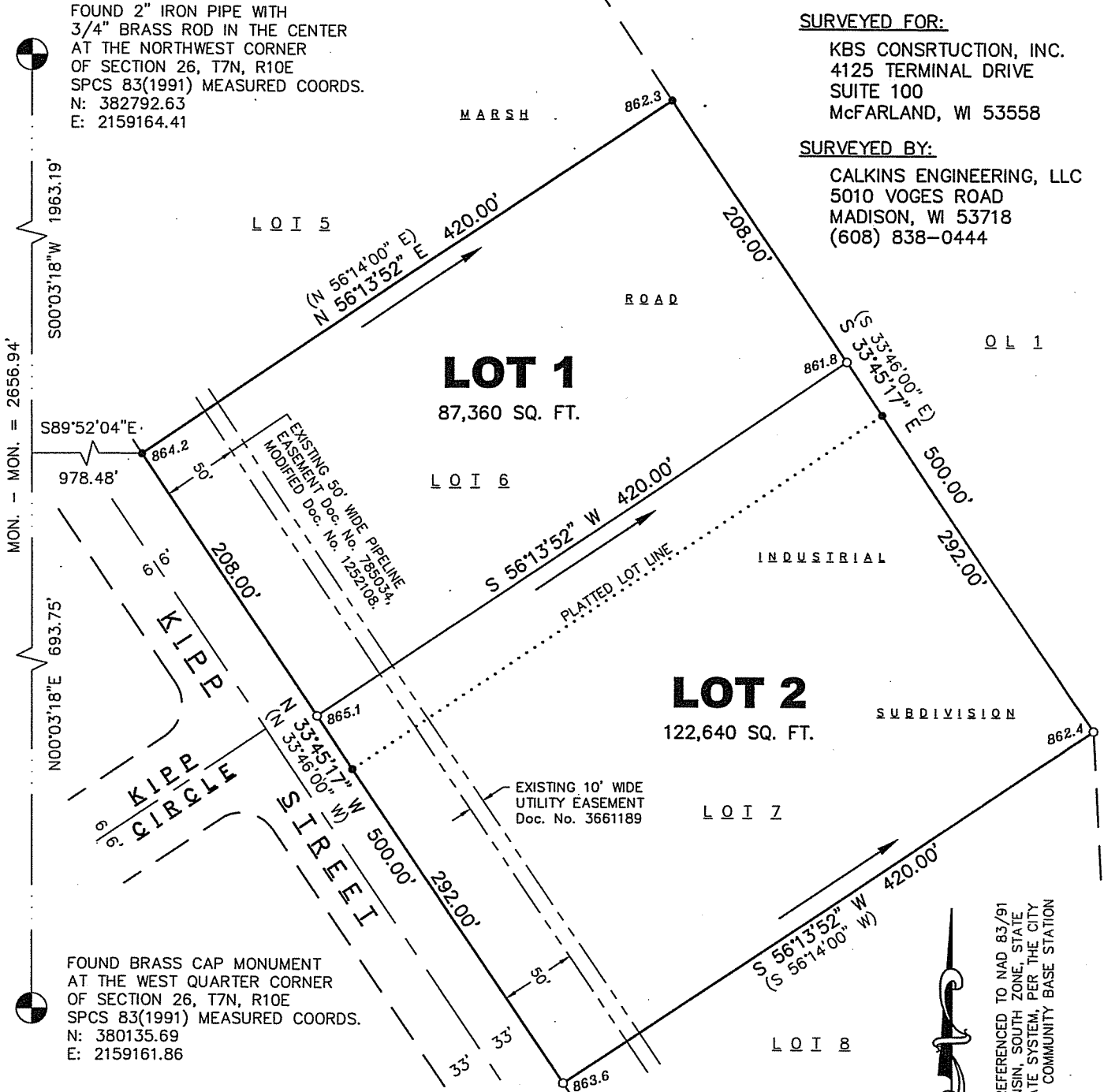

MON. - MON. = 2656.94'
 S 00°03'18" W 1963.19'
 N 00°03'18" E 693.75'

FOUND BRASS CAP MONUMENT AT THE WEST QUARTER CORNER OF SECTION 26, T7N, R10E SPCS 83(1991) MEASURED COORDS.
 N: 380135.69
 E: 2159161.86

NOTE: SEE SHEET 2 OF 4 FOR NOTES.

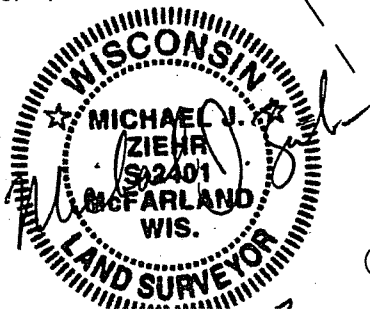

LEGEND

- 3/4" SOLID IRON ROD FOUND
- 3/4" x 18" SOLID IRON RE-ROD SET, WT. 1.50 lbs./ft.
- () INDICATES RECORDED AS

BEARINGS ARE REFERENCED TO NAD 83/91 (HPGN), WISCONSIN, SOUTH ZONE, STATE PLANE COORDINATE SYSTEM, PER THE CITY OF MADISON GPS COMMUNITY BASE STATION