

ORIGINAL ALCOHOL BEVERAGE LICENSE APPLICATION

Submit to municipal clerk

For the license period beginning July 01, 20 09 ;
ending June 30, 20 10

TO THE GOVERNING BODY of the: Town of } Madison
 Village of }
 City of }

County of Dane Aldermanic Dist No _____ (if required by ordinance)

- 1 The named INDIVIDUAL PARTNERSHIP LIMITED LIABILITY COMPANY
 CORPORATION/NONPROFIT ORGANIZATION

hereby makes application for the alcohol beverage license(s) checked above

2 Name (individual/partners give last name first middle; corporations/limited liability companies give registered name): Francesca's Madison, LLC

An "Auxiliary Questionnaire," Form AT-103, must be completed and attached to this application by each individual applicant, by each member of a partnership, and by each officer, director and agent of a corporation or nonprofit organization, and by each member/manager and agent of a limited liability company. List the name title and place of residence of each person

	Title	Name	Home Address	Post Office & Zip Code
President/Member	<u>President</u>	<u>Scott Harris</u>	<u>345 N. LaSalle #3306, Chicago, IL 60610</u>	
Vice President/Member	<u>Vice President</u>	<u>Michael Noone</u>	<u>2323 W. Medill, Chicago, IL 60647</u>	
Secretary/Member	<u>Secretary</u>	<u>Kurt Lefler</u>	<u>5234 Brown Street, Skokie, IL 60077</u>	
Treasurer/Member	<u>Treasurer</u>	<u>Chris Elsey</u>	<u>162 Quincy, Elmhurst, IL 60126</u>	
Agent	<u>▶ Ron Trachtenberg</u>			
Directors/Managers	<u>Scott Harris, Michael Noone</u>			

3 Trade Name ▶ Francesca's al Lago Business Phone Number None Yet (new)

4 Address of Premises ▶ 111 Martin Luther King Jr. Blvd. Post Office & Zip Code ▶ Madison, WI 53703

- 5 Is individual, partners or agent of corporation/limited liability company subject to completion of the responsible beverage server training course for this license period? Yes No
- 6 Is the applicant an employe or agent of or acting on behalf of anyone except the named applicant? Yes No
- 7 Does any other alcohol beverage retail licensee or wholesale permittee have any interest in or control of this business? Yes No
- 8 (a) **Corporate/limited liability company applicants only:** Insert state Wisconsin and date 04/12/09 of registration
- (b) Is applicant corporation/limited liability company a subsidiary of any other corporation or limited liability company? Yes No
- (c) Does the corporation or any officer director stockholder or agent or limited liability company, or any member/manager or agent hold any interest in any other alcohol beverage license or permit in Wisconsin? Yes No
- (NOTE All applicants explain fully on reverse side of this form every YES answer in sections 5, 6, 7 and 8 above)

9 Premises description: Describe building or buildings where alcohol beverages are to be sold and stored. The applicant must include all rooms including living quarters, if used, for the sales, service, and/or storage of alcohol beverages and records (Alcohol beverages may be sold and stored only on the premises described) See attached floor plans

10 Legal description (omit if street address is given above): _____

- 11 (a) Was this premises licensed for the sale of liquor or beer during the past license year? Yes No
- (b) If yes under what name was license issued? N/A

12 Does the applicant understand they must file a Special Occupational Tax return (TTB form 5630 5) before beginning business? [phone 1-800-937-8864] Yes No

13 Does the applicant understand a Wisconsin Seller's Permit must be applied for and issued in the same name as that shown in Section 2, above? [phone (608) 266-2776] Yes No

14 Is the applicant indebted to any wholesaler beyond 15 days for beer or 30 days for liquor? Yes No

READ CAREFULLY BEFORE SIGNING: Under penalty provided by law the applicant states that each of the above questions has been truthfully answered to the best of the knowledge of the signers. Signers agree to operate this business according to law and that the rights and responsibilities conferred by the license(s), if granted, will not be assigned to another (Individual applicants and each member of a partnership applicant must sign; corporate officer(s) members/managers of Limited Liability Companies must sign.) Any lack of access to any portion of a licensed premises during inspection will be deemed a refusal to permit inspection. Such refusal is a misdemeanor and grounds for revocation of this license.

SUBSCRIBED AND SWORN TO BEFORE ME

this 19 day of NOV., 20 09

[Signature]
(Clerk/Notary Public)

[Signature]
(Officer of Corporation/Member/Manager of Limited Liability Company/Partner/Individual)

(Officer of Corporation/Member/Manager of Limited Liability Company/Partner)

My commission expires 15 PERMANENT

(Additional Partner(s)/Member/Manager of Limited Liability Company if Any)

TO BE COMPLETED BY CLERK

Date received and filed with municipal clerk <u>11-20-09</u>	Date reported to council/board	Date provisional license issued	Signature of Clerk / Deputy Clerk
Date license granted	Date license issued	License number issued	

Applicant's Wisconsin Seller's Permit Number: <u>Applied for</u>	
Federal Employer Identification Number (FEIN): <u>27-1263851</u>	
LICENSE REQUESTED ▶	
TYPE	FEE
<input type="checkbox"/> Class A beer	\$
<input checked="" type="checkbox"/> Class B beer	\$
<input type="checkbox"/> Wholesale beer	\$
<input type="checkbox"/> Class C wine	\$
<input type="checkbox"/> Class A liquor	\$
<input checked="" type="checkbox"/> Class B liquor	\$
<input type="checkbox"/> Reserve Class B liquor	\$
Publication fee	\$
TOTAL FEE	\$

City of Madison Supplemental Class B License Application

<input type="checkbox"/> Seller's Permit Number <input type="checkbox"/> Federal Employer Identification # <input type="checkbox"/> Notarized Original Application Form <input type="checkbox"/> Notarized Supplemental Form <input type="checkbox"/> Orange Sign (Clerk's Office provides at time of application)	<input type="checkbox"/> Written Description of Premise <input type="checkbox"/> Background Investigation Form(s) <input type="checkbox"/> Notarized Transfer of Ownership <input type="checkbox"/> *Articles of Incorporation <input type="checkbox"/> *Notarized Appointment of Agent * Corporation/LLC only	<input type="checkbox"/> Floor Plans <input type="checkbox"/> Lease <input type="checkbox"/> Sample Menu <input type="checkbox"/> Business Plan
--	---	--

1. Name of Applicant/Partner/Corporation/LLC FRANCESCA'S MADISON, LLC
2. Address of Licensed Premise 111 MARTIN LUTHER KING JR. BLVD., MADISON, WI 53703
3. Telephone Number: 773-334-8368 (IL) 4. Anticipated opening date: MARCH 2010
5. Mailing address if not opening immediately 1039 W. BRYN MAWR, CHICAGO, IL 60660
6. Have you contacted the Alderperson, Police Department District Captain, Alcohol Policy Coordinator, and the neighborhood association representative for the area in which you intend to locate? Yes No
7. Are there any special conditions desired by the neighborhood? Yes No
 Explain. _____
8. Business Description, including hours of operation: FULL SERVICE RESTAURANT
MON - SUN 11³⁰ AM - 11⁰⁰ PM
9. Do you plan to have live entertainment? No Yes—What kind? _____
10. Detailed written description of building, including overall dimensions, seating arrangements, capacity, bar size and all areas where alcohol beverages are to be sold and stored. **The licensed premise described below shall not be expanded or changed without the approval of the Common Council.**
Approx. 5200 SQ FT @ ADDRESS ABOVE WITH 150 SEATS (14 AT BAR)
STORAGE OF ALCOHOL IN LOWER LEVEL. SEE INCLUDED PLAN.
11. Are any living quarters directly or indirectly accessible and under control of the applicant? Yes No
 Please note that alcohol may be sold and stored only on the licensed premise, not in living quarters.
12. Describe existing parking and how parking lot is to be monitored. PARKING GARAGE BELOW
BUILDING TO BE MONITORED BY AGENT OF PROPERTY MANAGEMENT
13. Describe your management experience, staffing levels, duties and employee training.
TWENTY FIVE YEARS OF RESTAURANT EXPERIENCE AS OWNER & OPERATOR. PLAN
TO EMPLOY 25-50 PEOPLE. TRAINING 2-3 WEEKS PRIOR TO OPENING & ONGOING.
14. Identify the **registered agent** for your Corporation or LLC. This is your corporation's agent for service of process, notice or demand required or permitted by law to be served on the corporation.
RON TRACHTENBERG c/o 33 EAST MAIN ST. SUITE 500, MADISON, WI 53703
 Name Address

15. Utilizing your market research, who would you project your target market to be?

COMMUNITY RESIDENTS & FAMILIES AND OUT-OF-TOWN VISITORS

16. What age range would you hope to attract to your establishment? 25 yrs & OLDER (? FAMILIES)

17. Describe how you plan to advertise/promote your business. What products will you be advertising?

ADVERTISE THRU MULTIPLE MEDIA VENUES (PRINT, RADIO, THEATER) FOOD SPECIALS, CATERING
PRIVATE PARTY FACILITIES

18. Are you operating under a lease or franchise agreement? Yes (attach a copy) No

19. Owner of building where establishment is located: URBAN LAND INTEREST

Address of Owner: 10 E. DOTY, SUITE 300, MADISON, WI 53703 Phone Number 608-251-0706

20. Private organizations (clubs): Do your membership policies contain any requirement of "Invidious" (likely to give offense) discrimination in regard to race, creed, color, or national origin? Yes No

21. List the Directors of your Corporation/LLC

SCOTT HARRIS 345 N. LA SALLE, #3306, CHICAGO, IL 60610
Name Address

MICHAEL NOONE 2323 W. MEDILL, CHICAGO, IL 60647
Name Address

Name Address

22. List the Stockholders of your Corporation/LLC

SCOTT HARRIS 345 N. LA SALLE, #3306, CHICAGO, IL 60610 55.0
Name Address % of Ownership

MICHAEL NOONE 2323 W. MEDILL, CHICAGO, IL 60647 25.0
Name Address % of Ownership

KURT LEFLER 5234 BROWN ST. SKOKIE, IL 60077 10.0
Name Address % of Ownership

CHRIS ELSEY 162 QUINCY, ELMHURST, IL 60126 10.0
Name Address % of Ownership

23. What type of establishment are you? (Check all that apply) Tavern Nightclub Restaurant

Other Please Explain. N/A

24. What type of food will you be serving, if any? ITALIAN

Breakfast Lunch Dinner

25. Please submit a sample menu with your application, if possible. What might eventually be included on your operational menu when you open? Appetizers Salads Soups Sandwiches Entrees

Desserts Pizza Full Dinners

26. During what hours of your operation do you plan to serve food? 11³⁰ AM - 11⁰⁰ PM M-SUN

27. What hours, if any, will food service not be available? NONE
28. Indicate any other product/service offered. NONE
29. Will your establishment have a kitchen manager? Yes No
30. Will you have a kitchen support staff? Yes No
31. How many wait staff do you anticipate will be employed at your establishment? 20
During what hours do you anticipate they will be on duty? 10³⁰ AM - 12⁰⁰ AM
32. Do you plan to have hosts or hostesses seating customers? Yes No
33. Do your plans call for a full-service bar? Yes No
If yes, how many bar stools do you anticipate having at your bar? 14
How many bartenders do you anticipate you would have working at one time on a busy night? 2
34. Will there be a kitchen facility separate from the bar? Yes No
35. Will there be a separate and specific area for eating only? Yes No
If yes, what will be the seating capacity for that area? N/A
36. What type of cooking equipment will you have? Stove Oven Fryers Grill Microwave
37. Will you have a walk-in cooler and/or freezer dedicated solely to the storage of food products? Yes No
38. What percentage of your overall payroll do you anticipate will be devoted to food operation salaries?
45%
39. If your business plan includes an advertising budget, what percentage of your advertising budget do you anticipate will be related to food? 80%
What percentage of your advertising budget do you anticipate will be drink related? 20%
40. Are you currently, or do you plan to become, a member of the Madison—Dane County Tavern League or the Tavern League of Wisconsin? Yes No
41. Are you currently, or do you plan to become, a member of the Wisconsin Restaurant Association or the National Restaurant Association? Yes No
-

42. What is your estimated capacity? 165

43. Pursuant to Chapter 23 of the Madison General Ordinances, all restaurants and taverns serving alcohol beverages shall substantiate their gross receipts for food and alcohol beverage sales broken down by percentage. For new establishments, the percentage will be an estimate.

Gross Receipts from Alcoholic Beverages	30 %
Gross Receipts from Food and Non-Alcoholic Beverages	70 %
Gross Receipts from Other	0 %
Total Gross Receipts	100%

44 Do you have written records to document the percentages shown? Yes No
You may be required to submit documentation verifying the percentages you've indicated.

Read carefully before signing: Under penalty provided by law, the applicant states that the above information has been truthfully completed to the best of the knowledge of the signer. Signer agrees to operate this business according to law and that the rights and responsibilities conferred by the license(s), if granted will not be assigned to another. Any lack of access to any portion of a licensed premise during inspection will be deemed a refusal to permit inspection. Such refusal is a misdemeanor and grounds for revocation of this license.

Subscribed and Sworn to before me:

this 19 day of NOV, 2009
[Signature]
(Clerk/Notary Public)

[Signature]
(Officer of Corporation/Member of LLC/Partner/Individual)

My commission expires IS PERMANENT

Appointment of New Liquor/Beer Agent

To be completed by Corporate Officer or Member of LLC

I, MICHAEL NOONE, officer/member for FRANCESCA'S MADISON
(Corporation/LLC), doing business as FRANCESCA'S AL LAGO, authorize and appoint
RON TRACHTENBERG (Name) as the liquor/beer agent for the premise
located at 111 MLK JR. BLVD., MADISON, WI 53703.

Subscribed and sworn to before me this

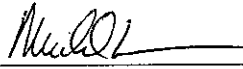

Signature of Officer/Member

19 Day of NOV, 20

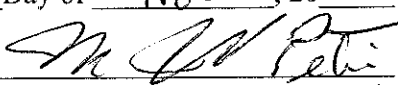

Notary Public, Dane County, Wisconsin

My Commission Expires IS PERMANENT

To be completed by appointed Liquor/Beer Agent

I, RON TRACHTENBERG, appointed liquor/beer agent for
FRANCESCA'S AL LAGO (name of Corporation or LLC), being first duly sworn
say I have vested in me, by properly authorized and executed written delegation, full authority
and control of the premise described in the license of such corporation or limited liability
company, and I am involved in the actual conduct of the business as an employee, or have a
direct financial interest in the business of the licensee, therein relating to the intoxicating
liquor/fermented malt beverage The interest I have in the business is — %.

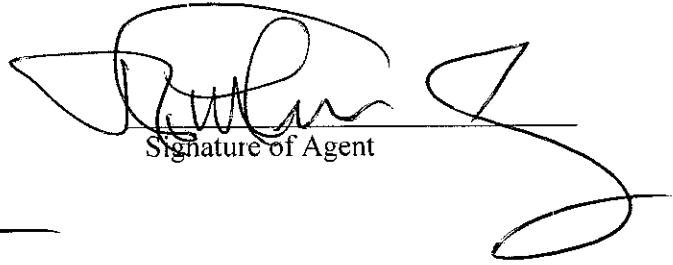
Subscribed and sworn to before me this



Signature of Agent

19 Day of NOV, 2009

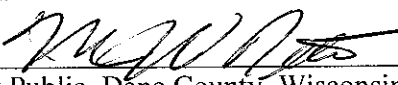
Notary Public, Dane County, Wisconsin

My Commission Expires IS PERMANENT

The appointed Liquor/Beer Agent must complete the other side of this form.

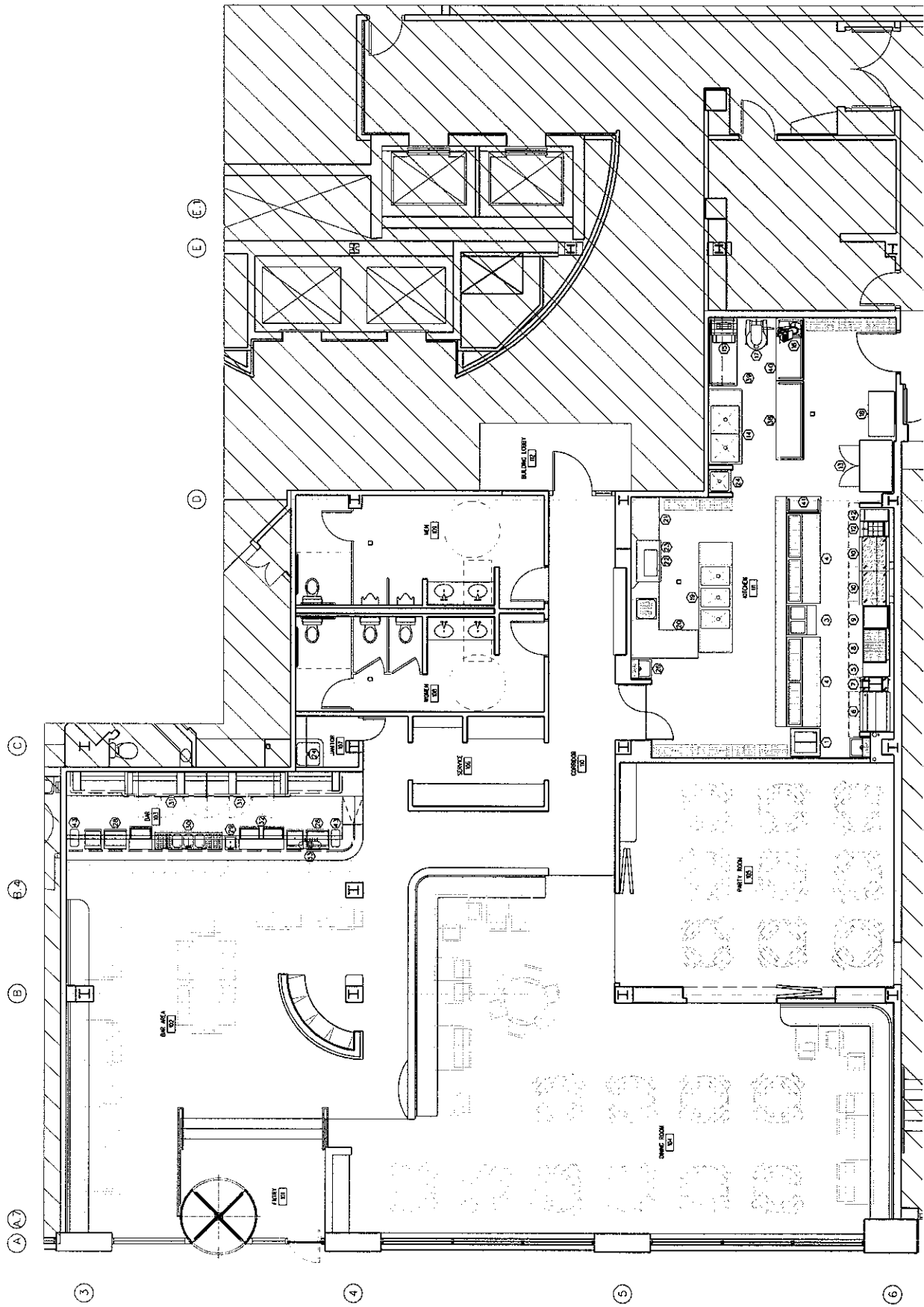

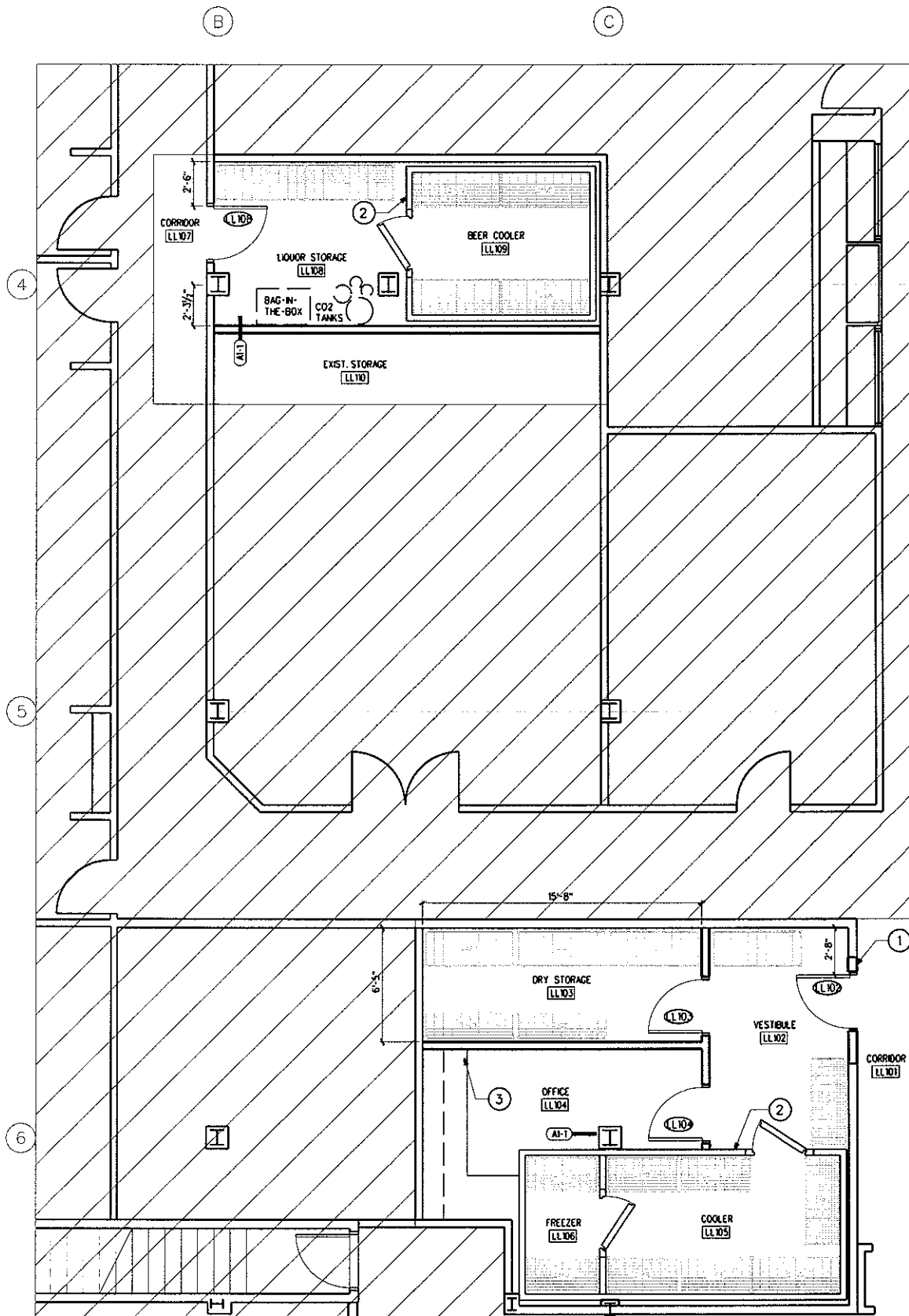

6H PARTIAL LOWER LEVEL
FLOOR PLAN
 SCALE: 1/4" = 1'-0"

Francesca's Restaurants – Liquor License Numbers

	<u>State</u>	<u>Expires</u>	<u>City</u>	<u>Expires</u>
<u>Mia Francesca:</u> 3311 N Clark Street Chicago, IL 60657 (773) 281-3310	# 09-1A-0013889	01/31/2010	# 28876 # 28878	08/15/2010 08/15/2010
<u>La Sorella di Francesca:</u> 18 W Jefferson Avenue Naperville, IL 60540 (630) 961-2706	# 09-1A-0013890	02/28/2010	# 09-0005116	04/30/2010
<u>Francesca's North:</u> 1145 Church Street Northbrook, IL 60062 (847) 559-0260	# 09-1A-0019825	04/30/2010	# 1102	12/31/2009
<u>Francesca's on Taylor:</u> 1400 W Taylor Street Chicago, IL 60607 (312) 829-2828	# 10-1A-0007252	10/31/2010	# 23578	05/15/2011
<u>Francesca's by the River:</u> 200 S Second Street St Charles, IL 60174 (630) 587-8221	# 09-1A-0033718	03/31/2010	# 006707	04/30/2010
<u>Francesca's Amici:</u> 174 N York Road Elmhurst, IL 60126 (630) 279-7970	# 09-1A-0047090	05/31/2010	# 5478	06/30/2010
<u>Francesca's Campagna:</u> 127 W Main Street West Dundee, IL 60118 (847) 844-7099	# 09-1A-0041398	12/31/2009	# 18	04/30/2010
<u>Francesca's Bryn Mawr:</u> 1039 W Bryn Mawr Chicago, IL 60660 (773) 506-9261	# 10-1A-0044655	09/30/2010	# 1044934	08/15/2011
<u>Francesca's Tavola:</u> 208 S Arlington Heights Rd Arlington Heights, IL 60005 (847) 394-3950	# 09-1A-0029296	03/31/2010	# A-37	04/30/2010
<u>Francesca's Fiore:</u> 7407 W. Madison Street Forest Park, IL 60130 (708) 771-3063	# 10-1A-0048808	09/30/2010	# 2	04/30/2010
<u>Francesca's Intimo:</u> 293 E. Illinois Road Lake Forest, IL 60045 (847) 735-9235	#10-1A-0049311	07/31/2010	No # listed Class C3-3 Class C7-4	04/30/2010
<u>Francesca's Vicinato:</u> 12960 S LaGrange Road Palos Park, IL 60465 (708) 671-1600	#10-1A-0057986	05/31/2010	# 2007023	12/31/2009

Francesca's Restaurants – Liquor License Numbers

<u>Francesca's Fortunato:</u> 40 Kansas Street Frankfort, IL 60423 (815) 464-1890	#10-1A-0064353	08/31/2010	# L07-06	12/31/2009
<u>Francesca's Passaggio:</u> 3124 South Route 59 Naperville, IL 60564 (630) 946-0600	#10-1A-0067422	05/31/2010	# 08-00011937	04/30/2010
<u>Francesca's Forno:</u> 1576 N. Milwaukee Ave Chicago, IL 60622 (773) 770-0184	#10-1A-0068954	08/31/2010	#1477724	11/15/2010
<u>Francesca's Famiglia:</u> 100 E. Station Street Barrington, IL 60610 (847) 277-1027	#09-1A-0071474	03/31/2010	#08-IX-08 #08-I-08 #08-VII-08	04/30/2010
<u>Francesca's Bellezza:</u> 75 S LaGrange Rd LaGrange, IL 60525 (708) 579-3500	#09-1A-0086551	12/31/2009	09-10-27	04/30/2010
<u>Francesca's on 95th:</u> 6248 W 95th Street Oak Lawn, IL 60453 (708) 598-7007	#09-1A-0087593	03/31/2010	#14195	04/30/2010
<u>Francesca's at The Promenade:</u> 641 E Boughton Road Bolingbrook, IL 60440 (630) 739-6300	#10-1A-0089871	05/31/2010	#81077 #81078	12/31/09



Bryn Mawr

• APPETIZERS •

- Calamari fritti 7.99
- Mussels, Spicy Tomato Sauce 8.99
- Spinaci aglio e olio 4.99
- Bruschette alla Romana 5.99
- Bruschette con Coppa 6.99
- Garlic toast with coppa ham, tomato, basil, fresh mozzarella and olive oil.
- Risotto con Fagiolini 8.99
- Italian rice with baby green beans, pine nuts & sun-dried tomato pesto.
- Carpaccio con Arugula 8.99
- Thinly sliced raw sirloin with capers, tomatoes, mushrooms, arugula, olive oil & parmesan.

• SALADS •

- String Bean, Tomato, Onion 5.99
- Pea Pods, Tomato, Cucumber 6.99
- Tomato, Onion, Blue Cheese 6.99
- Asparagus, Blue Cheese, Tomato 6.99
- Dinner Salad 4.99
- Insalata Caprese 6.99
- Tomato Fresh Mozzarella, Basil, Extra Virgin Olive Oil*
- Insalata alla Francesca 7.25
- Romaine, Endive, Radicchio, Blue Cheese, Fresh Vegetables*
- Caesar Salad 5.99
- Prosciutto e Carciofi 8.99
- Marinated baby artichokes with tomato, fresh mozzarella cheese & Prosciutto di Parma.
- Lenticchie e Spinaci 6.50
- Warm lentils with spinach & goat cheese

• PIZZA •

- Quattro stagioni: Prosciutto, Artichoke, Mushroom, Olive, Egg 8.99
 - Quattro formaggi: 4 Cheese: Mozzarella, Mascarpone, Blue, Swiss 8.99
 - Napoletana: Arugula, Cherry Tomatoes, Garlic, Extra Virgin Olive Oil, Provolone, Shaved Parmesan 8.99
 - Any Two: Sausage, Olives, Mushrooms, Artichoke, Spinach, Onion, Broccoli, Anchovy, Eggplant 8.99
- (Prosciutto \$2.00/Extra Ingredient \$1.00)

Schiacciata alla Toscana: 8.99 with garlic, oregano, arugula, lemon, olive oil, shaved parmesan, truffle oil, mozzarella & fontina cheeses.

• PASTA •

- Linguine alla Verdure 8.99
- Sauteed with wild mushrooms, cherry tomato, zucchini, eggplant, peppers, broccoli, escarole, garlic, olive oil & pine nuts in an herb broth.
- Fusilli alla Affumicate 8.99
- Corkscrew pasta with portobello mushroom, baby spinach, roasted plum tomatoes, herb broth & smoked mozzarella.

Rigatoni alla Paesana 8.99

Sauteed with sausage, wild mushrooms & peas in a light tomato cream sauce

Linguine alla Sora Assunta 10.99

Sauteed with sea scallops and spinach in a light tomato cream sauce

Rigatoni alla Siciliana 8.99

Sauteed with a spicy tomato sauce, roasted eggplant & parmigiano.

Francesca's Bryn Mawr

• SALADS •

Insalata Cesare con Pollo 8.99

Classic caesar salad with grilled chicken breast, roasted peppers, garlic croutons & parmigiano.

Insalata Ghiottona 8.99

Italian chopped salad with romaine, marinated artichokes, black olives, genoa salami, provolone, roasted peppers, tomatoes, cucumber, and a zesty red wine vinaigrette.

Insalata di Calamari 9.99

Fresh spinach tossed with fried calamari, red & yellow peppers and a spicy cayenne pepper dressing.

Insalata con Gamberi & Capesante 10.99

Sauteed shrimp and scallops over mixed greens with a balsamic vinaigrette.

• SANDWICHES •

Panino con Polpette 9.99

Homemade meatballs, rustic tomato sauce, roasted onion and sweet provolone on a french baguette. Served with french fries or mixed greens.

Ciabatta Con Vegetali Grigliati 8.99

Grilled zucchini, yellow squash, peppers, portobello mushrooms, tomato, basil, extra virgin olive oil, garlic & creamy goat cheese on ciabatta bread. Served with french fries or mixed greens.

• ENTRÉES •

Pollo al Limone 11.99

Sauteed chicken breast with a lemon white wine sauce and capers with fresh sauteed spinach.

Pollo al Marsala 11.99

Sauteed chicken breast with cremini mushrooms, garlic & marsala wine sauce. Served with a side of linguine aglio olio.

Salmone ai Funghi 12.99

Roasted salmon with wild mushrooms, spinach, tomato and herbs.

Pesce del Giorno

Chef's Daily Fish Preparation



Gelati

\$5.50

- Vanilla
- Pistacchio
- Banana Fudge
- Mint Chocolate Chip
- Cinnamon

Sorbetti

\$5.50

- Blackberry
- Peach
- Raspberry

Dolci

\$6.99

Tiramisu: Lady fingers soaked in espresso & rum with marscapone cheese and cocoa.

Profiteroles al Pistacchio: Delicate cream puffs with pistacchio gelato and warm chocolate sauce.

Torta di Lava: Warm semisweet flourless chocolate cake with a chocolate center, topped with mint chocolate chip gelato, raspberry sauce & fresh berries.

Millefoglie con Mele: Apple filled puff pastry served with cinnamon gelato, roasted almonds, cinnamon, creme anglaise & caramel sauce.

Crema alla Vaniglia: Vanilla creme brulee with fresh berries

Budino di Pane al Cioccolato e Banana: Homemade chocolate chip banana bread pydding served with banana fudge gelato, caramel sauce & creme anglaise.

CAPPUCCINO.....	3.00
ESPRESSO.....	2.50

CAFE LATTE.....	3.00
COFFEE/HOTTEA.....	1.95

All Items Available Decaffeinated

Francesca's Bryn Mawr

• DINNER SPECIALS •

ZUPPA

Ask your server for a daily special
Cup \$2.99 Bowl \$4.99

ANTIPASTO \$6.99

Polpette in Umido

Homemade meatballs braised in a tomato sauce & served with an arugula salad & shaved Parmesan

PASTA \$14.99

Fettuccine con Pollo e Porcini

Fresh pasta with grilled chicken, asparagus and porcini cream sauce

ENTREE \$19.99

Pesce Bianco con Vesuvio

Roasted whitefish with fresh oregano, peas, garlic, white wine, lemon and roasted potatoes

DOLCE \$6.99

Torta di Crema e Banana

Homemade banana cream pie, served with caramel sauce & crème Anglaise; topped with whipped cream

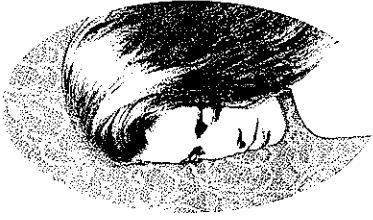

Francesca's Bryn Mawr

Presents

Lasagna Tuesday

\$12.99

Your choice of soup or salad

and

Lasagna Paesana

Homemade lasagna baked with italian sausage, peas, wild mushrooms and mozzarella cheese in tomato cream sauce