

RELOCATION ORDER APPROVED  
BY THE COMMON COUNCIL:

RES- \_\_\_\_\_ FILE ID \_\_\_\_\_

CITY CLERK \_\_\_\_\_ DATE \_\_\_\_\_

RELOCATION ORDER APPROVED  
BY THE BOARD OF PUBLIC WORKS:

EXECUTIVE SECRETARY \_\_\_\_\_ DATE \_\_\_\_\_

RELOCATION ORDER APPROVED  
BY THE PLAN COMMISSION:

EXECUTIVE SECRETARY \_\_\_\_\_ DATE \_\_\_\_\_

PLOT SCALE: \_\_\_\_\_

PLOT NAME: \_\_\_\_\_

REV. DATE: \_\_\_\_\_

ORIGINATOR: \_\_\_\_\_

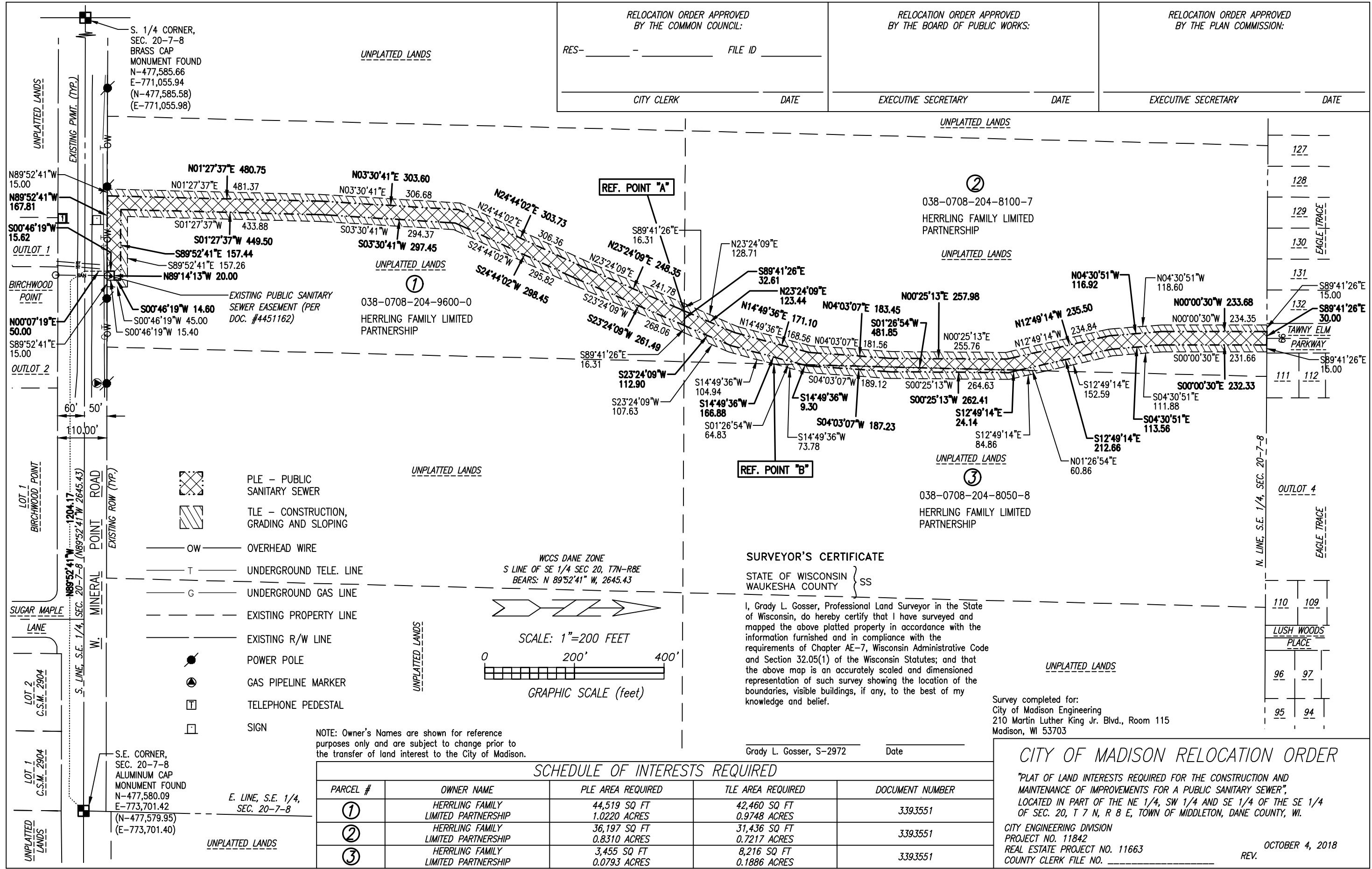

- PLE - PUBLIC SANITARY SEWER
- TLE - CONSTRUCTION, GRADING AND SLOPING
- OW - OVERHEAD WIRE
- T - UNDERGROUND TELE. LINE
- G - UNDERGROUND GAS LINE
- - - EXISTING PROPERTY LINE
- - - EXISTING R/W LINE
- - POWER POLE
- ⊙ - GAS PIPELINE MARKER
- - TELEPHONE PEDESTAL
- - SIGN

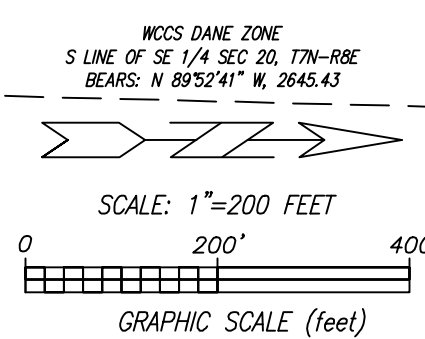

**SURVEYOR'S CERTIFICATE**

STATE OF WISCONSIN }  
WAUKESHA COUNTY } SS

I, Grady L. Gosser, Professional Land Surveyor in the State of Wisconsin, do hereby certify that I have surveyed and mapped the above platted property in accordance with the information furnished and in compliance with the requirements of Chapter AE-7, Wisconsin Administrative Code and Section 32.05(1) of the Wisconsin Statutes; and that the above map is an accurately scaled and dimensioned representation of such survey showing the location of the boundaries, visible buildings, if any, to the best of my knowledge and belief.

Grady L. Gosser, S-2972      Date \_\_\_\_\_

NOTE: Owner's Names are shown for reference purposes only and are subject to change prior to the transfer of land interest to the City of Madison.

SCHEDULE OF INTERESTS REQUIRED				
PARCEL #	OWNER NAME	PLE AREA REQUIRED	TLE AREA REQUIRED	DOCUMENT NUMBER
①	HERRLING FAMILY LIMITED PARTNERSHIP	44,519 SQ FT 1.0220 ACRES	42,460 SQ FT 0.9748 ACRES	3393551
②	HERRLING FAMILY LIMITED PARTNERSHIP	36,197 SQ FT 0.8310 ACRES	31,436 SQ FT 0.7217 ACRES	3393551
③	HERRLING FAMILY LIMITED PARTNERSHIP	3,455 SQ FT 0.0793 ACRES	8,216 SQ FT 0.1886 ACRES	3393551

Survey completed for:  
City of Madison Engineering  
210 Martin Luther King Jr. Blvd., Room 115  
Madison, WI 53703

**CITY OF MADISON RELOCATION ORDER**

"PLAT OF LAND INTERESTS REQUIRED FOR THE CONSTRUCTION AND MAINTENANCE OF IMPROVEMENTS FOR A PUBLIC SANITARY SEWER", LOCATED IN PART OF THE NE 1/4, SW 1/4 AND SE 1/4 OF THE SE 1/4 OF SEC. 20, T 7 N, R 8 E, TOWN OF MIDDLETON, DANE COUNTY, WI.

CITY ENGINEERING DIVISION  
PROJECT NO. 11842  
REAL ESTATE PROJECT NO. 11663  
COUNTY CLERK FILE NO. \_\_\_\_\_

OCTOBER 4, 2018  
REV.