

DOC'S SMOKEHOUSE - INTERIOR RENOVATION



PROJECT LOCATION

SHEET INDEX:

- T1 TITLE SHEET
- A.1.1 EXISTING / DEMOLITION PLAN
- A2.1 CONSTRUCTION PLAN
- A3.1 REFLECTED CEILING PLAN
- A4.1 FINISH LEGEND / ROOM FINISH SCHEDULE / FINISH PLAN
- A5.1 DOOR SCHEDULE & WALL TYPES
- A6.1 ELEVATIONS
- A6.2 ELEVATIONS
- A6.3 ELEVATIONS

CONSULTANTS:

INTERIOR DESIGNER:
KELSEY COUSLAND, ASID, WRID
CREATIVE BUSINESS INTERIORS
KELSEY.COUSLAND@CREATIVEBUSINESSINTERIORS.COM
414.545.8500

CONSTRUCTION MANAGEMENT:
NATE LADWIG
CREATIVE BUSINESS INTERIORS
NATE.LADWIG@CREATIVEBUSINESSINTERIORS.COM
608.249.0904

DOC'S
SMOKEHOUSE

WEST TOWNE
MALL
72 W TOWNE
MALL
MADISON, WI
537196

GENERAL NOTES

1. ALL DIMENSIONS AND EXISTING CONDITIONS ARE TO BE CHECKED AND VERIFIED AT THE SITE BY ALL CONTRACTORS BEFORE PROCEEDING WITH THE WORK. ANY VARIATION FROM THESE DRAWINGS ARE TO BE APPROVED BY CREATIVE BUSINESS INTERIORS, INC.
2. ALL CONTRACTORS TO PROVIDE MATERIALS AND LABOR AS NEEDED TO COMPLETE WORK INDICATED ON THE PLANS UNLESS OTHERWISE NOTED.
3. ASSUMES THE BUILDING HAS PROVIDED AN ACCESSIBLE ROUTE TO THE TENANT SUITE.
4. CREATIVE BUSINESS INTERIORS IS NOT RESPONSIBLE FOR CODE COMPLIANCE OF THE WORK UNLESS THE AREA OF WORK OR ITEMS WITHIN THE AREA OF WORK NOTICABLY VIOLATE DURING THE INTERIM WORKING PERIOD.
5. CREATIVE BUSINESS INTERIORS, ITS CONSULTANTS AND SUB-CONTRACTORS WILL MAKE BEST EFFORTS TO ENFORCE ANY CODE VIOLATIONS OF HAZARDOUS WORKING AREAS. HOWEVER, GIVEN THE SCOPE AND COMPLEXITY OF STATE AND LOCAL CODES, CREATIVE, ITS CONSULTANTS AND SUB-CONTRACTORS CANNOT BE HELD LIABLE IN ANY WAY FOR OUR GOVERNANCE OF NON-COMPLIANCE. WE WILL MAKE EVERY EFFORT TO UNDERSTAND AND GIVE OPTIONS TO RECTIFY SITUATIONS. HOWEVER, ADDITIONAL FEES MAY BE NECESSARY.
6. ALL ANGLES THAT ARE NOT 90 DEGREES SHOULD BE AT A 45 DEGREE ANGLE UNLESS OTHERWISE NOTED.
7. FIRE EXTINGUISHERS AND SEMI-RECESSED CANNERS TO BE LOCATED ACCORDING TO STATE AND LOCAL CODES PER FIG OR PLAN. DO NOT LOCATE IN NEAR PARKINGS.
8. GROUND TELEPHONE AND JUNCTION BOX LOCATIONS PER FIG OR PLAN TO FOLLOW EXISTING TO BE PROVIDED BY CONSULTING ELECTRICAL ENGINEER.
9. FIRE PROTECTION WORK TO BE COMPLETED PER CODE.
10. CONTRACTOR TO PROVIDE LOCATION AND QUANTITY OF EXISTING MEVNE LOCATIONS FOR GENERAL EXISTING MEVNE EXISTING GRID AREAS PER APPLICABLE LIGHTING AND ENERGY CODES.
11. LOCATIONS OF HVAC GRILLS AND THERMOSTATS TO BE BY HVAC CONSULTANT TO BE CONFIRMED BY CREATIVE BUSINESS INTERIORS.
12. ALL ELECTRICAL AND MECHANICAL AS PER EXISTING STANDARDS. CONTRACTOR TO DESIGN ELECTRICAL AND MECHANICAL PER CHAPTER 63 STANDARDS.
13. CONTRACTOR TO PROVIDE OR ADDITIONAL OF ANY SPECIFIED FLOORING, BASE & WALL FINISH MATERIALS TO BE INCLUDED BY PROJECT CENTRAL BUDGET AND VERIFIED WITH CREATIVE BUSINESS INTERIORS AND CLIENT PRIOR TO ORDER.
14. PROVIDE OR ADDITIONAL OF ANY SPECIFIED FLOORING, BASE & WALL FINISH MATERIALS TO BE INCLUDED BY PROJECT CENTRAL BUDGET AND VERIFIED WITH CREATIVE BUSINESS INTERIORS AND CLIENT PRIOR TO ORDER.
15. ALL INTERIORS FINISHES MUST COMPLY WITH WISCONSIN STATE U.L.D.E SECTION 10.13(2) INTERIORS FINISHES AND ALL OTHER APPLICABLE CODES AND ORDINANCES.

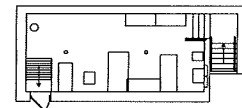
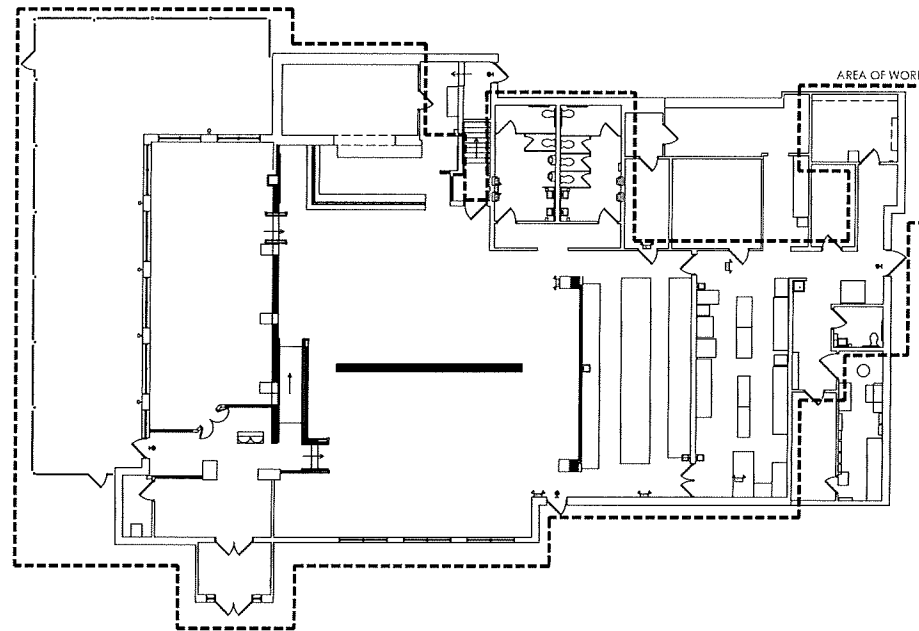

FIRST FLOOR - AREA OF WORK PLAN
SCALE: 3/32" = 1'-0"

MEZZANINE - NO WORK
SCALE: 3/32" = 1'-0"

AREA OF WORK APPROXIMATE SQUARE FOOTAGE: 7,048

REVISION	DATE	BY
△ TEST FIT	06-17-2019	KAC
△ BID SET	06-21-2019	KAC
△ ADD	06-25-2019	KAC
△ ADD #2	07-11-2019	KAC

JOB #: 18336.001
DRAWN BY: KAC
DATE: 06-07-19

**BID SET
NOT FOR
CONSTRUCTION**

TITLE SHEET

T1

INTERIOR FINISHES GENERAL NOTES:

- ALL INTERIOR FINISHES MUST CONFORM TO THE CORRESPONDING CODE SECTION IN THE IBC. INTERIOR FINISHES AND ALL OTHER APPLICABLE CODES AND ORDINANCES SHALL BE OBTAINED FROM THE LOCAL JURISDICTION.
- CONTRACTOR TO PROVIDE AN ADDITIONAL SET OF FINISH SCHEDULES, BASE & WALL FINISH MATERIALS FOR "FOLD-UP" TO BE INCLUDED IN PROJECT CONTRACT DOCUMENTS AND KEPT WITH CONTRACT DOCUMENTS AND CLIENT FILES TO ORDER.
- CONTRACTOR TO PROVIDE AND INSTALL APPROPRIATE TRANSITIONS BETWEEN CHANGES IN FINISHING.
- CONTRACTOR TO USE LOW VOC AND/OR LOW VOC EMISSION ADHESIVES, LEVELERS AND CLEANERS.
- CONTRACTOR TO INSTALL INTERIOR FINISHES VERT TO DRY.
- CONTRACTOR TO INSTALL INTERIOR FINISHES PER MANUFACTURER'S SPECIFICATIONS.
- ALL FINISHING WORK TO BE PATCHED AND FINISHED TO RECEIVE NEW FINISHES.
- CONTRACTOR TO PROVIDE ALL FINISH SAMPLES TO CREATIVE BUSINESS INTERIORS FOR APPROVAL PRIOR TO ORDERING AND INSTALLING.
- ALL PAINTED WALLS TO RECEIVE (1) COAT PRIMER AND (2) COAT PAINT.
- CONTRACTOR IS RESPONSIBLE FOR ASSESSING EXISTING SURFACES OF CONCRETE, GYP-SO AND TO PERFORM ANY TESTS NECESSARY PRIOR TO FINISHING. INSTALLATION TO CORRECT ANY DEFECTS AS REQUIRED BY FINISHING MANUFACTURER SPECIFICATIONS AND INDUSTRY BEST PRACTICES.

INTERIOR FINISH CODED NOTES:

- ALL OPENING WOODS (WINDOWS, CEILING, TRIM, BASE, ETC.) TO BE PAINTED, STAIN AND DISTRESSED - VIEW ADJACENT INSTALLATION METHOD DIAGRAM FOR DETAILS.
- CONTRACTOR TO PROVIDE AND INSTALL APPROPRIATE TRANSITIONS BETWEEN CHANGES IN FINISHING.
- CONTRACTOR TO USE SCHEDULE 40 STEEL FOR ALL FINISHING AT STAIRS.
- CONTRACTOR TO PAINT FINISH WALLS PER APPROVAL BY WALL AT HOSTESS (104 AND CORRIDOR 103).
- WALLS TO BE AFFIRED TO HEIGHT OF PART BY OTHERS.
- PAINTING TO BE DONE BY OTHERS.
- CONTRACTOR TO SAND, FILL & PAINT EXISTING BALKING AT TERMINUS OF PATIO FILL.
- CONTRACTOR TO REPAIR/REPLACE FFF PANELS AS NECESSARY - MATCH EXISTING.
- WALLS TO BE AFFIRED TO WALL - JAMB HEIGHT OF ADJACENT TRIM - WALL TO BE AFFIRED UNDERNEATH TO WOOD BASE.
- OPENING TO BE TERMINATED BY OTHERS.



PT-3 DISTRESSING EXAMPLES
NOT TO SCALE

FINISH LEGEND							
CODE	FINISH	MANUFACTURER/TYPE	SIZE	NUMBER	COLOR NAME	CODED NOTES	CONTACT INFORMATION
AC14	ACOUSTICAL CEILING TILE	ARMSTRONG - LITRA WITH BLACK GRID	24"X24"	---	BLACK	---	MARK ELMER - ARMSTRONG 414.208.8550 - MIDWEST REGIONAL OFFICE/LEGISLATIVE MARK ELMER - ARMSTRONG 414.208.8550 - MIDWEST REGIONAL OFFICE/LEGISLATIVE
AC12	ACOUSTICAL CEILING TILE	ARMSTRONG - TERRIE - SQUARE LAY-IN	24"X24"	1263	WHITE	---	---
DR-1	ACOUSTICAL DRYBATH	3105 UNIFACE/FIBERGLASS/ALUMINUM PERFORATED	120"	120"	120"	4	---
LV-1	LV-1 VINYL TILE	INTERFACE FIBERGLASS VINYL TILE / FIBERGLASS WOODGRAIN	25.5"X18.75"	AC14	TRD	1	---
MP-1	METAL PANEL	EMERSON STEEL / CORRUGATED PANEL	2'X8'	---	VARIETY SPECIALTY FINISH	3	---
PT-1	PANT - GENERAL	SHERWIN WILLIAMS / EGGSHELL FINISH	---	TRD	TRD	2	---
PT-2	PANT - ACCENT	SHERWIN WILLIAMS / EGGSHELL FINISH	---	TRD	TRD	2	---
PT-3	PANT - TRIM	SHERWIN WILLIAMS / FINISH TRD	---	TRD	TRD	2	---
PT-4	PANT - RESTROOM	SHERWIN WILLIAMS / EGGSHELL FINISH	---	TRD	TRD	2	---
PT-5	PANT - EACH OF HOUSE	SHERWIN WILLIAMS / EGGSHELL FINISH	---	TRD	TRD	2	---
PT-6	PANT - EXTERIOR & PAINTING	SHERWIN WILLIAMS / OR BASED EXTERIOR PAINT	---	TRD	TRD	2	---
PT-7	PANT - DOORS	SHERWIN WILLIAMS / SEMI GLOSS FINISH	---	TRD	TRD	2	---
ST-1	STAIN	STAIN TO MATCH TRD	---	TRD	TRD	2	---
WVC-1	WHITE WALL COVERING	32 LBS BAG/50 YD MATERIAL ALLOWANCE ONLY	---	TRD	TRD	2	---
WS-1	WOOD TRIM	REPLACE EXISTING TRIM/TERMS - MATCH RY-HOT ENOUGH	---	---	---	---	---

FINISH LEGEND CODED NOTES

- NOTE 1: LV-1 INSTALLATION METHOD DIAGRAM - VIEW ADJACENT INSTALLATION METHOD DIAGRAM FOR DETAILS.
- NOTE 2: VIEW ROOM FINISH SCHEDULE & FINISH PLAN FOR PAINT & WALL LOCATIONS.
- NOTE 3: VIEW FINISH PLAN & FINISH SCHEDULE FOR FINISHING TO BE USED - OTHER OPENING PATCHED TRIM TO BASE IF NOT CALLED OUT OTHERWISE IN CODED NOTES.
- NOTE 4: TO BE USED AT THE TOP OF STAIRS - VIEW ELEVATION 2 FOR DETAILS.

LV-1 INSTALLATION METHOD DIAGRAM

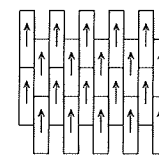

FLOOR PLAN LEGEND

- EXISTING WALL
- EXISTING WALL TO BE DEMOLISHED
- NEW WALL
- EXISTING PARTIAL HEIGHT WALL
- EXISTING PARTIAL HEIGHT WALL WITH GLAZED WALL
- DEMOLITION PLAN CODED NOTE
- CONSTRUCTION PLAN CODED NOTE
- INTERIOR FINISH CODED NOTE
- ELECTRICAL PLAN CODED NOTE
- WALL THRESH
- DETAIL
- SECTION DETAIL
- EXISTING DOOR & FRAME TO BE DEMOLISHED
- NEW DOOR & FRAME
- ROOM NUMBER
- ROOM NUMBER
- REFLECTOR LIGHTS PLAN CODED NOTE
- EXTERIOR LIGHTS
- MIRROR CODED NOTE
- DOOR NUMBER
- CEILING HEIGHT
- ELEVATION
- RECEIPIER RECEPTACLE MOUNT AT 18" AFF UNLESS NOTED OTHERWISE
- QUAD RECEPTACLE MOUNT AT 18" AFF UNLESS NOTED OTHERWISE
- RECEPTACLE BY LIGHT OUTLET VOICE & DATA
- RECEPTACLE BY LIGHT OUTLET VOICE & DATA
- POWER & VOLT DATA WALL JUNCTION BOX
- POWER & VOLT DATA RECESSIBLE JUNCTION BOX
- WATER LINE
- EXISTING
- NEW
- RECEIPIER RECEPTACLE MOUNT AT 18" AFF UNLESS NOTED OTHERWISE
- CABLE TELEVISION CONNECTION AT RECEPTACLE
- THERMISTAT
- CARD READER CONNECTION AT DOOR
- DOOR HEIGHT UNLESS NOTED OTHERWISE
- LIGHT SWITCH
- FREE STANDING
- BLEND LINE
- GROUND FLOOR CURB INTERLAYER
- BLANK
- DRAIN

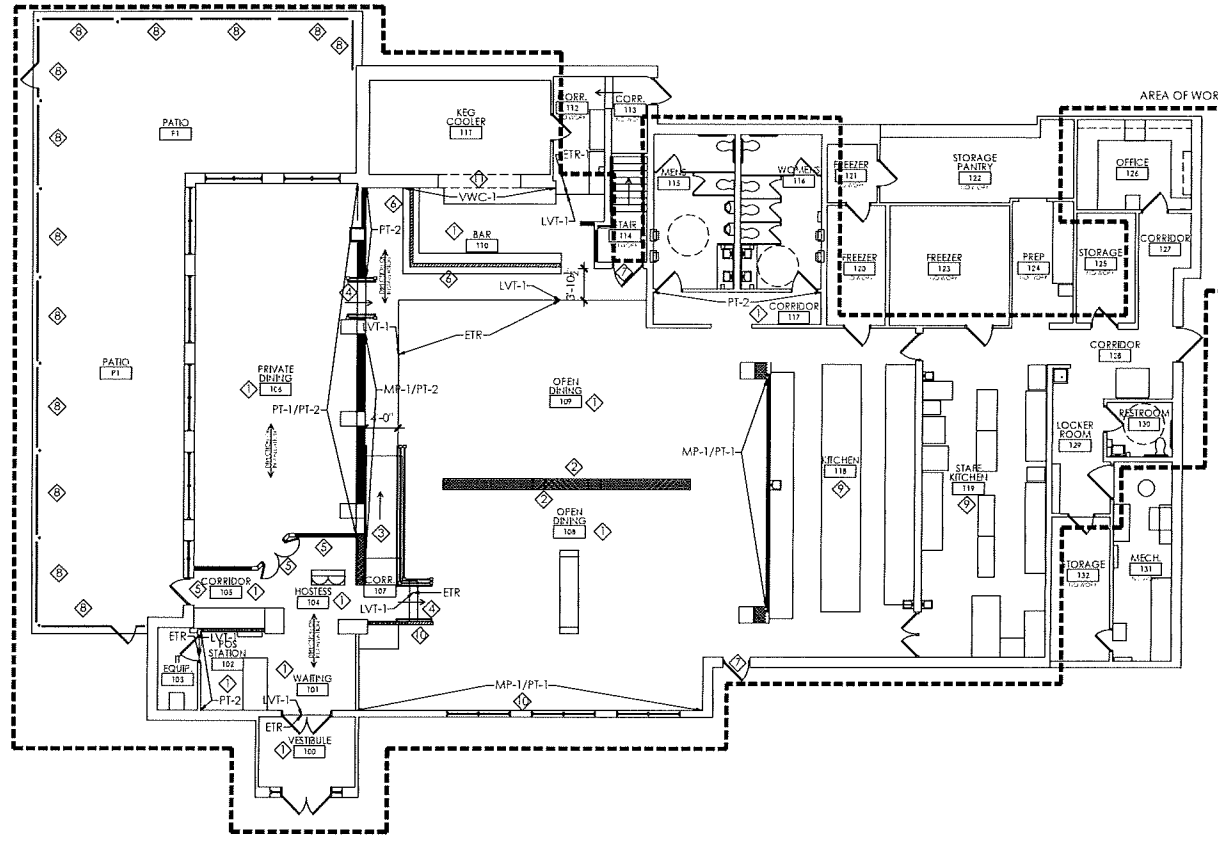

ROOM FINISH SCHEDULE											
ROOM NO.	ROOM NAME	FLOOR MATERIAL	BASE MATERIAL	WALLS				CEILING		NOTES	
				ALL	NORTH	EAST	SOUTH	WEST	MATERIAL		HEIGHT
100	VESTIBULE	ETN	ETN	PT-1	---	---	---	---	ETN	ETN	
101	WAITING	LV-1	WV-1	PT-1	---	---	---	---	ETN	ETN	
102	POS STATION	LV-1	WV-1	PT-1	PT-2	PT-3	PT-4	PT-5	ETN	ETN	
103	POS STATION	ETN	ETN	PT-1	---	---	---	---	ETN	ETN	
104	POS STATION	LV-1	WV-1	PT-1	---	---	---	---	ETN	ETN	VIEW FINISH SCHEDULE NOTE #3
105	CORRIDOR	LV-1	WV-1	PT-1	PT-2	PT-3	PT-4	PT-5	ETN	ETN	PT-2 TO BE AFFIRED TO WALL TO BE BELOW GROUND WALL
106	PREP ROOM	LV-1	WV-1	PT-1/PT-2	PT-1	PT-1	PT-1	PT-1	ETN	ETN	
107	CORRIDOR	LV-1	WV-1	PT-1	MP-1/PT-2	---	---	---	ETN	ETN	
108	OPEN DINING	ETN	ETN	MP-1/PT-1	MP-1/PT-2	PT-1	PT-1	PT-1	ETN	ETN	PAINT TO BE CENTER OF ROOM TO BE BELOW GROUND WALL
109	OPEN DINING	ETN	ETN	MP-1/PT-1	MP-1/PT-2	MP-1/PT-2	MP-1/PT-2	MP-1/PT-2	ETN	ETN	WALLS TO BE AFFIRED BY OTHERS TO BE AFFIRED TO FACE BAR TEL. CEILING
110	BAR	LV-1	WV-1	PT-1	---	MP-1/PT-2	MP-1/PT-2	MP-1/PT-2	AC14/PT-1	111-120-10	
111	RESTROOM	---	---	---	---	---	---	---	---	---	NO WORK
112	CORRIDOR	---	---	---	---	---	---	---	---	---	NO WORK
113	CORRIDOR	---	---	---	---	---	---	---	---	---	NO WORK
114	STAIR	---	---	---	---	---	---	---	---	---	NO WORK
115	MEN'S RESTROOM	ETN	ETN	ETN	---	---	---	---	AC12	ETN	PANT WHITE/PT-1/PAINT EXTERIOR DOOR FRAME - PANT TRD
116	WOMEN'S RESTROOM	ETN	ETN	ETN	---	---	---	---	AC12	ETN	PANT WHITE/PT-1/PAINT EXTERIOR DOOR FRAME - PANT TRD
117	CORRIDOR	ETN	ETN	PT-1	PT-1	PT-1	PT-1	PT-1	ETN	ETN	
118	OFFICE	ETN	ETN	PT-1	---	---	---	---	ETN	ETN	ONLY PARTIAL WALLS - SEE LEGEND FOR NECESSARY REPAIRS
119	STAFF RESTROOM	ETN	ETN	PT-1	---	---	---	---	ETN	ETN	REPAIRS TO BE AFFIRED BY OTHERS AS NECESSARY
120	FREESTER	---	---	---	---	---	---	---	---	---	NO WORK
121	FREESTER	---	---	---	---	---	---	---	---	---	NO WORK
122	STORAGE PANTRY	---	---	---	---	---	---	---	---	---	NO WORK
123	OFFICE	---	---	---	---	---	---	---	---	---	NO WORK
124	STAFF	---	---	---	---	---	---	---	---	---	NO WORK
125	STORAGE	---	---	---	---	---	---	---	---	---	NO WORK
126	OFFICE	ETN	ETN	PT-1	---	---	---	---	ETN	ETN	
127	CORRIDOR	ETN	ETN	ETN	---	---	---	---	ETN	ETN	REPAIRS TO BE AFFIRED BY OTHERS AS NECESSARY
128	CORRIDOR	ETN	ETN	ETN	---	---	---	---	ETN	ETN	REPAIRS TO BE AFFIRED BY OTHERS AS NECESSARY
129	LOCKER ROOM	ETN	ETN	ETN	---	---	---	---	ETN	ETN	REPAIRS TO BE AFFIRED BY OTHERS AS NECESSARY
130	RESTROOM	ETN	ETN	PT-1	---	---	---	---	ETN	ETN	
131	Mechanical	---	---	---	---	---	---	---	---	---	NO WORK
132	STORAGE	---	---	---	---	---	---	---	---	---	NO WORK
PT	PAINT	---	---	---	---	---	---	---	---	---	NO WORK

creative BUSINESS INTERIORS
experts at work

WISCONSIN: 1329 South 103rd Street, Wauwatosa, WI 53228 | PH: 414.945.8300 | FAX: 414.945.8318

MICHIGAN: 251 West Valley Rd Ste A, Waukegan, WI 53197 | PH: 800.249.2304 | FAX: 800.249.2300

creativebusinessinteriors.com

DOC'S SMOKEHOUSE

WEST TOWNE MALL
72 W TOWNE MALL
MADISON, WI 537196

REVISION	DATE	BY
△ TEST FIT	06-17-2019	KAC
△ BID SET	06-21-2019	KAC
△ ADD	06-25-2019	KAC
△ ADD #2	07-11-2019	KAC

JOB #: 18336.001
DRAWN BY: KAC
DATE: 06-07-19

BID SET NOT FOR CONSTRUCTION

FINISH PLAN, FINISH LEGEND & ROOM FINISH SCHEDULE

A4.1

FIRST FLOOR - FINISH PLAN
SCALE: 1/8" = 1'-0"

REVISION	DATE	BY
TEST FR	06-17-2019	KAC
BID SET	06-21-2019	KAC
ADD	06-25-2019	KAC
ADD R2	07-11-2019	KAC

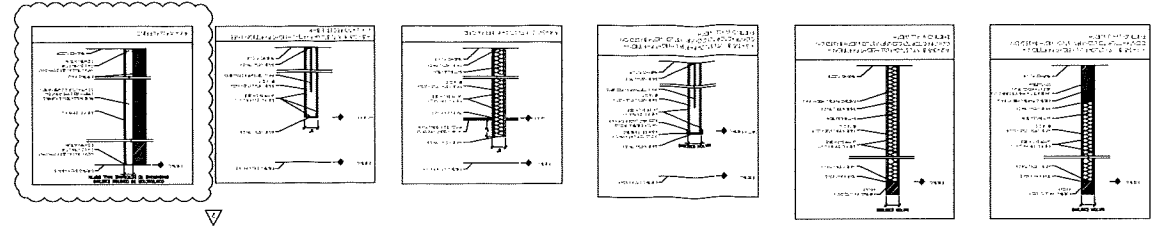

WALL TYPES
HOT TO SCALE

DOOR NO.	ROOM NAME	DOOR SIZE		DOOR	FRAME		HARDWARE	DETAILS	RATING	NOTES
		WIDTH	HEIGHT		FINISH	TYPE				

DOOR & FRAME GENERAL NOTES

1. FLOOR FINISH IS TO PROVIDE A FINISH WHICH MATCHES THE FINISH OF THE ADJACENT ROOMS.
2. WOOD DOORS SHALL BE HARD FINISH WITH A MATCHING FINISH SYSTEM.
3. ALL DOOR FRAMES SHALL BE 2x4x8 UNLESS OTHERWISE NOTED. TO BE BLIND.
4. HARDWARE SHALL BE AS SPECIFIED OR HARDWARE SYSTEM.

HARDWARE SCHEDULE

1. HARDWARE SHALL BE AS SPECIFIED OR HARDWARE SYSTEM.
2. HARDWARE SHALL BE AS SPECIFIED OR HARDWARE SYSTEM.
3. HARDWARE SHALL BE AS SPECIFIED OR HARDWARE SYSTEM.
4. HARDWARE SHALL BE AS SPECIFIED OR HARDWARE SYSTEM.

DOOR TYPE
SEE SCHEDULE

FRAME TYPE
SEE SCHEDULE

WOOD DOOR
SEE SCHEDULE

JOB #: 18336.001
DRAWN BY: KAC
DATE: 06-07-19

BID SET
NOT FOR
CONSTRUCTION

DOOR SCHEDULE &
WALL TYPES
A5.1

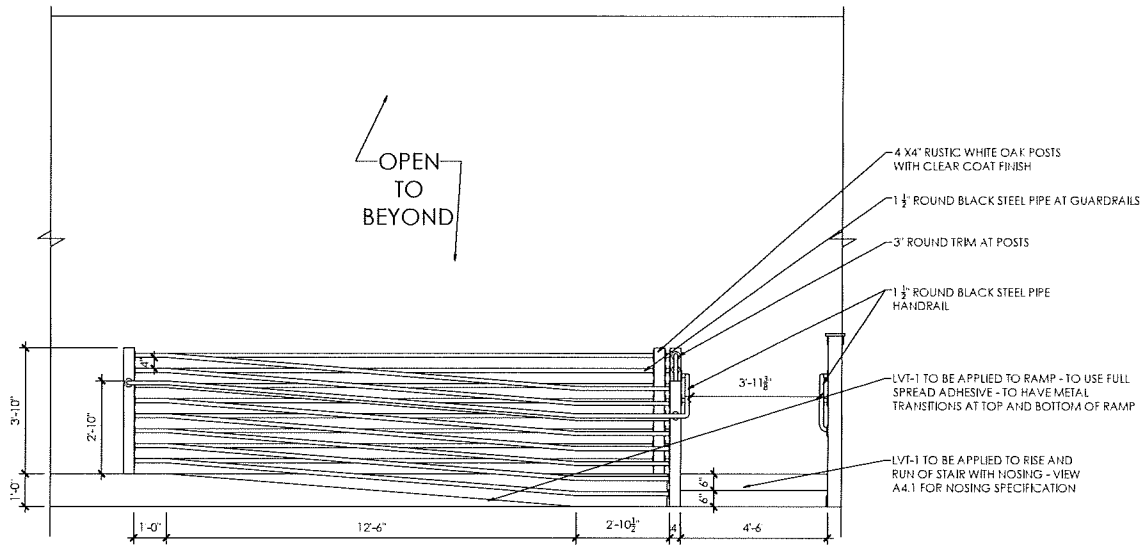

1 CORRIDOR 107 - NORTH ELEVATION
SCALE: 1/2" = 1'-0"

- MILLWORK GENERAL NOTES:**
- MILLWORK ELEVATIONS AS PROVIDED IN THESE DRAWINGS ARE TO CONVEY DESIGN INTENT ONLY.
 - ALL DIMENSIONS AS SHOWN IN THESE DRAWINGS ARE TO FINISH UNLESS NOTED OTHERWISE.
 - CONTRACTOR TO PROVIDE SHOP DRAWINGS FOR APPROVAL BY CREATIVE BUSINESS INTERIORS, INC. PRIOR TO FABRICATION.
 - CONTRACTOR TO PROVIDE FINISH MATERIAL SUBMITTALS TO CREATIVE BUSINESS INTERIORS, INC. PRIOR TO FABRICATION.
 - CONTRACTOR TO BE ALERT AND TO CHECK EVERY ALL CHANGE CONDITIONS TO RECEIVE MILLWORK FROM TO FABRICATION.
 - MILLWORK TO BE FINISHED PER AIA 1380 (FUNCTIONAL) AND OTHER INDUSTRY STANDARDS WITH FINISH QUALITY BEING THE FIRM'S MOST ACCEPTABLE FABRICATION GRADE.
 - ALL EDGE-CUT CABINET TRIM IS TO BE FINISHED SAME AS CABINET EXTERIOR FINISH AS NOTED FOR TRIM LEGS & ELEVATION NOTES.
 - CABINET COUNTERTOPS WHERE THEY ABUT WALLS WITH CLEAR CAULK.
 - MILLWORK FABRICATION TO DETERMINE QUANTITIES OF SUPPORT BRACKETS AND SPACERS AT JOINTS IN CABINETS/WALLS AS REQUIRED.
 - ALL STAIR ELEVATIONS ARE CONCEPTUAL ONLY - CONTRACTOR TO BUILD BRACKETS FOR COIL AND TRIM FOR HANDING TO CREATIVE BUSINESS INTERIORS BEFORE INSTALLATION.

creative
BUSINESSINTERIORS
experts at work

MADISON
1525 South 10th Street
Madison, WI 53714
Ph: 608 545 8300
Fax: 608 545 8388

MADISON
251 Wisconsin Valley Rd Ste A
Wausau, WI 53397
Ph: 608 249 0324
Fax: 608 249 7305

creativebusinessinteriors.com

DOC'S
SMOKEHOUSE

WEST TOWNE
MALL
72 W TOWNE
MALL
MADISON, WI
537196

REVISION	DATE	BY
△ TEST FIT	06-17-2019	KAC
△ BID SET	06-21-2019	KAC
△ ADD	06-25-2019	KAC
△ ADD #2	07-11-2019	KAC

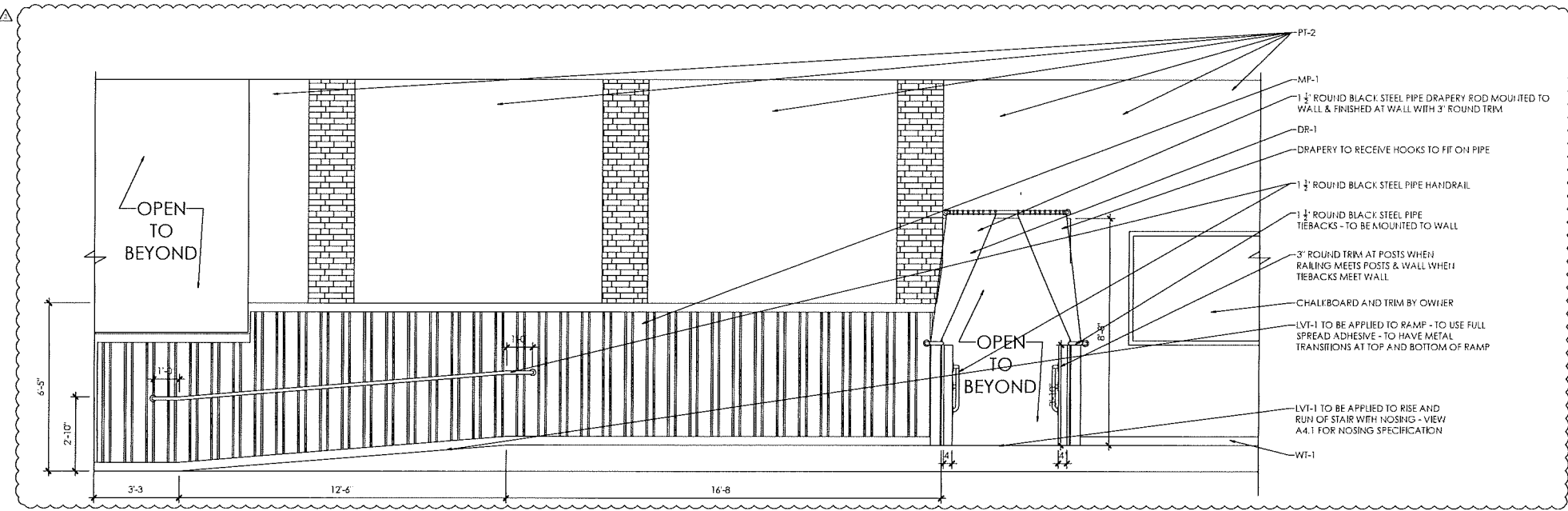

2 CORRIDOR 107 - SOUTH ELEVATION
SCALE: 1/2" = 1'-0"

JOB #: 18336.001
DRAWN BY: KAC
DATE: 06-07-19

BID SET
NOT FOR
CONSTRUCTION

ELEVATIONS

A6.1

A6.2

ELEVATIONS

BID SET
NOT FOR
CONSTRUCTION

JOB #: 18336.001
DRAWN BY: KAC
DATE: 06-07-19

REVISION	DATE	BY
TEST FIT	06-17-2019	KAC
BID SET	06-21-2019	KAC
ADD	05-25-2019	KAC
ADD #2	07-11-2019	KAC

WEST TOWNE MALL
72 W TOWNE MALL
MADISON, WI 537196
SMOKEHOUSE DOCS

creative
BUSINESSINTERIORS
experts at work

1333 South 101st Street, Ste. 416, West Allis, WI 53227
TEL: 414.552.8552 FAX: 414.552.8528
WWW.CREATIVEBUSINESSINTERIORS.COM

- MILLWORK GENERAL NOTES:**
1. MILLWORK ELEMENTS AS PROVIDED IN THESE DRAWINGS ARE TO FINISH GRADE UNLESS NOTED OTHERWISE.
 2. ALL DIMENSIONS AS SHOWN IN THESE DRAWINGS ARE TO FINISH GRADE UNLESS NOTED OTHERWISE.
 3. QUALITY OF THE FINISHES SHALL BE AS SPECIFIED IN THE SCHEDULE.
 4. MILLWORK SHALL BE INSTALLED TO THE FINISH GRADE UNLESS NOTED OTHERWISE.
 5. MILLWORK SHALL BE INSTALLED TO THE FINISH GRADE UNLESS NOTED OTHERWISE.
 6. MILLWORK SHALL BE INSTALLED TO THE FINISH GRADE UNLESS NOTED OTHERWISE.
 7. MILLWORK SHALL BE INSTALLED TO THE FINISH GRADE UNLESS NOTED OTHERWISE.
 8. MILLWORK SHALL BE INSTALLED TO THE FINISH GRADE UNLESS NOTED OTHERWISE.
 9. MILLWORK SHALL BE INSTALLED TO THE FINISH GRADE UNLESS NOTED OTHERWISE.
 10. MILLWORK SHALL BE INSTALLED TO THE FINISH GRADE UNLESS NOTED OTHERWISE.

3 OPEN DINING 108 - EAST ELEVATION
SCALE: 1/2" = 1'-0"

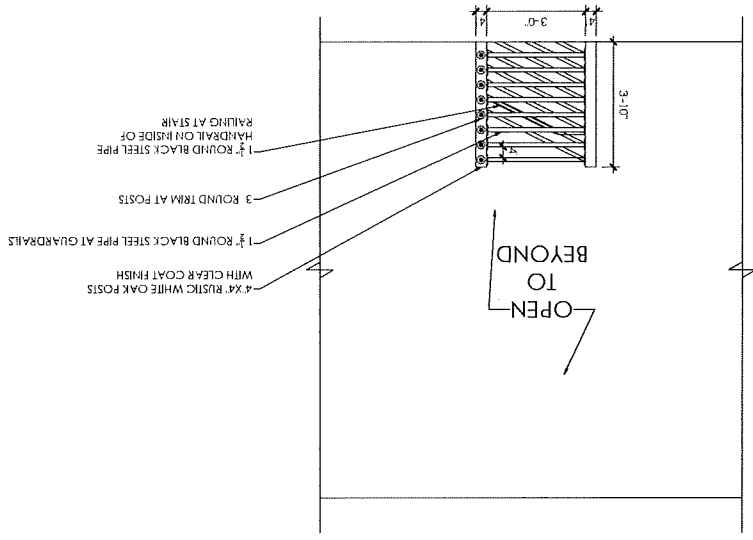

4 CORRIDOR 107 - EAST ELEVATION
SCALE: 1/2" = 1'-0"

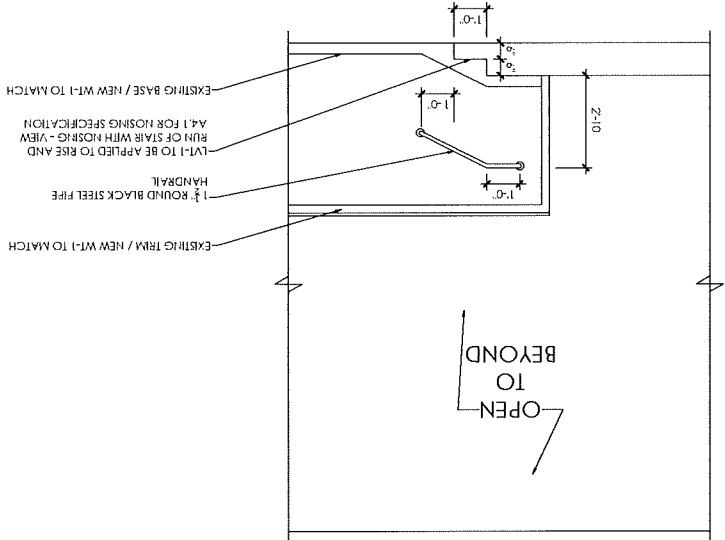

5 PRIVATE DINING 106 STAIR - TYPICAL ELEVATION
SCALE: 1/2" = 1'-0"

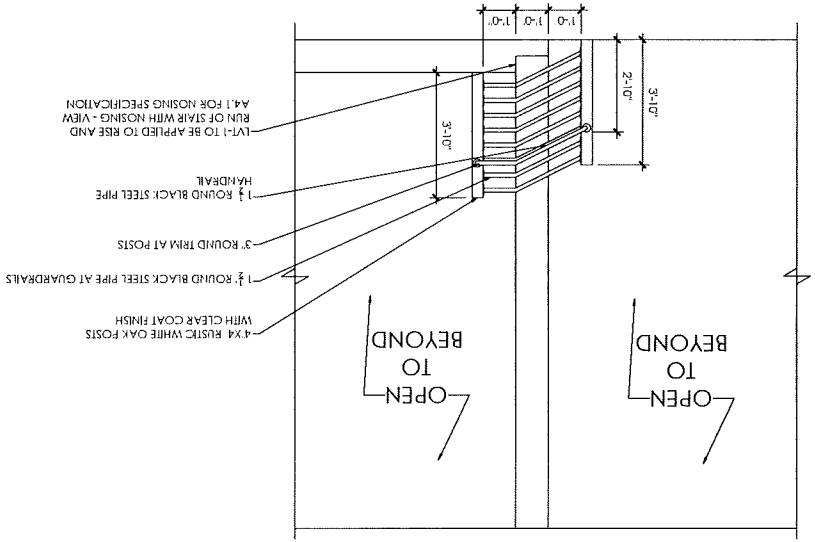

MILLWORK GENERAL NOTES:

1. MILLWORK ELEVATIONS AS PROVIDED IN THESE DRAWINGS ARE TO CONVEY DESIGN INTENT ONLY.
2. ALL DIMENSIONS AS SHOWN IN THESE DRAWINGS ARE TO FINISHED OPENINGS UNLESS NOTED OTHERWISE.
3. CONTRACTOR TO PROVIDE SHOP DRAWINGS FOR APPROVAL BY CREATIVE BUSINESS INTERIORS INC. PRIOR TO FABRICATION.
4. CONTRACTOR TO PROVIDE FINISH MATERIALS TO CREATIVE BUSINESS INTERIORS INC. PRIOR TO FABRICATION.
5. CONTRACTOR TO HELP VERIFY ALL CABINET CONDITIONS TO RECEIVE MILLWORK PRIOR TO FABRICATION.
6. MILLWORK TO BE FABRICATED PER AWWA PRACTICE GUIDAL WOODWORK INSTITUTE STANDARDS WITH "PRIME" QUALITY FINISH THROUGH ACCEPTABLE FABRICATION GRADE.
7. ALL EDGE OF CABINET INTERIORS TO BE FINISHED SAME AS CABINET EXTERIOR FINISH AS NOTED PER FINISH LEGEND & ELEVATION NOTES.
8. CALLER COUNTERTOPS WHERE THEY ADJUT WALLS WITH CLEAN CALL.
9. MILLWORK FABRICATOR TO DETERMINE QUANTITY OF SUPPORT BRACKETS AND SPACERS AT CORNER CABINET WALLS AS REQUIRED.
10. ALL SHOP DRAWINGS ARE CONCEPTUAL ONLY - CONTRACTOR TO BUILD STANDARDS PER CODES AND SHOP DRAWINGS TO CREATIVE BUSINESS INTERIORS BEFORE INSTALLATION.

creative
BUSINESSINTERIORS
experts at work

MILLWAUKEE
1333 South 101st Street, P.O. Box 585
Milwaukee, WI 53214 Tel: 414 343 8500
Fax: 414 343 8515

MIDMOUTH
201 W. Main Street, Suite A
Wausau, WI 54987 Tel: 608 249 2304
Fax: 608 249 7200

creativebusinessinteriors.com

DOC'S
SMOKEHOUSE

WEST TOWNE
MALL
72 W TOWNE
MALL
MADISON, WI
537196

REVISION	DATE	BY
△ TEST FIT	06-17-2019	KAC
△ BID SET	06-21-2019	KAC
△ ADD	06-25-2019	KAC
△ ADD #2	07-11-2019	KAC

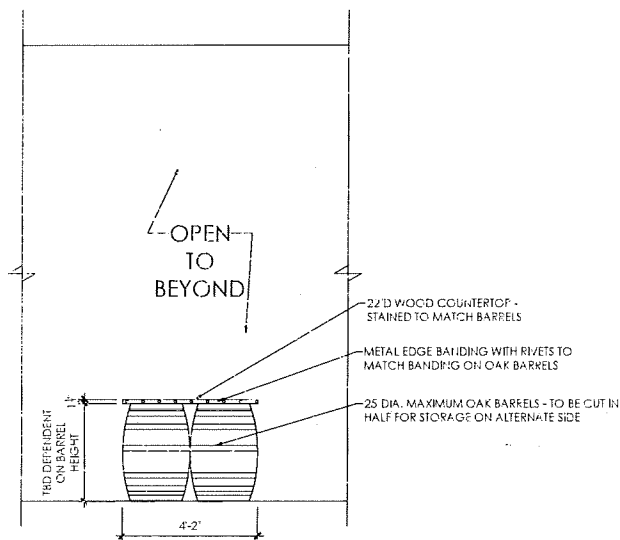

6 HOSTESS 104 - HOSTESS STAND - WEST ELEVATION
SCALE: 1/2" = 1'-0"

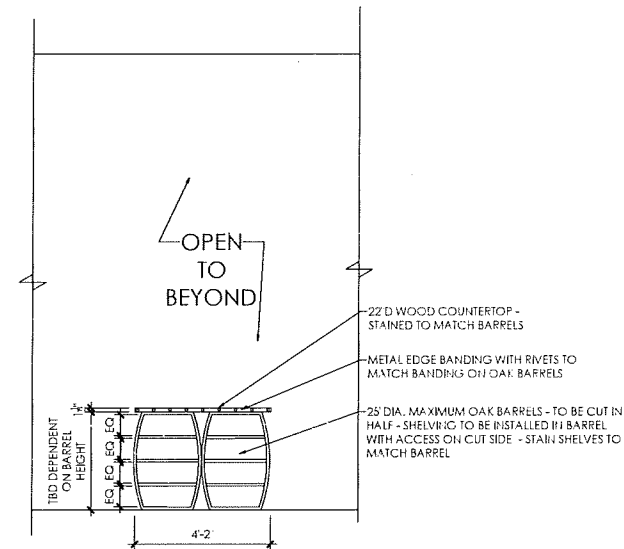

7 HOSTESS 104 - HOSTESS STAND - EAST ELEVATION
SCALE: 1/2" = 1'-0"

JOB #: 18336.001
DRAWN BY: KAC
DATE: 06-07-19

BID SET
NOT FOR
CONSTRUCTION

ELEVATIONS

A6.3

