

STREET USE PERMIT APPLICATION

EVENT INFORMATION

Name of Event: Juneteenth Day Celebration

Event Organizer/Sponsor: Kujichagulia Madison Center for Self Determination

Is Organizer/Sponsor a 501(c)3 non-profit agency? ☒ Yes ☐ No

MANDATORY: State Sales Tax Exemption Number: ES#: 049966

OPTIONAL: Federal Tax Exempt Number: 83-0451274

Address: P.O. Box 259806

City/State/Zip: Madison WI 53725

Primary Contact: Annie Weatherby-Flowers Work Phone: 608-243-0520

Email: kujichaguliajuneteenth@gmail.com Phone During Event: 608-358-2872

Website: <https://juneteenthmadison.wordpress.com/> FAX: _____

Secondary Contact: Edward Murray Work Phone: 608-692-1157

Email: emurray8899@sbcglobal.net Phone During Event: same

Annual Event? ☒ Yes ☐ No

Charitable Event? ☐ Yes ☒ No

If Yes, Name of charity to receive donations: _____

Estimated Attendance: 2 thousand (CERTIFICATE OF INSURANCE MAY BE REQUIRED)

Public Amplification? (not allowed after 11 p.m.): ☒ Yes ☐ No

Hours: 10: am to 6:pm

EVENT CATEGORY

☐ Run/Walk ☐ Music/Concert ☒ Festival ☐ Rally ☐ Parking (i.e., bagging meters)

☐ Other: _____

LOCATION REQUESTED

☐ Capitol Square (note specific blocks below) ☐ State St. Mall/800 State Street

☐ 30 on the Square (aka top of 100 block of State Street) ☐ Other (specific blocks/streets requested below)

Street Names and Block Numbers: _____

EVENT DATE(S)/SCHEDULE

Date(s) of Event: 6-16-2018 Event Start and End Times: 10:00 am – 6:00 pm

Rain Date (if any): None Set-Up Start Time: 7:00 am

Take-Down Start Time and End Times: 6-7:30 pm

TAKE-DOWN TIME: START TO STREETS REOPENED

Will sponsor apply for temporary class B license to serve or sell beer/wine for this event? ☐ Yes ☒ No

If class B license is denied, will the event(s) occur? ☐ Yes ☐ No

AWF By initialing, I/we waive the 21-day decision requirement.

APPLICATION SIGNATURE

BY SIGNING THIS APPLICATION, THE "EVENT ORGANIZER/SPONSOR" LISTED ABOVE AGREES TO INDEMNIFY, DEFEND, AND HOLD THE CITY AND ITS OFFICERS, OFFICIALS, EMPLOYEES AND AGENTS HARMLESS AGAINST ALL CLAIMS, LIABILITY, LOSS, DAMAGE, OR EXPENSE INCURRED BY THE CITY ON ACCOUNT OF ANY INJURY TO OR DEATH OF ANY PERSON OR ANY DAMAGE TO PROPERTY CAUSED BY OR RESULTING FROM THE ACTIVITIES FOR WHICH THE PERMIT IS GRANTED.

Applicant Signature Annie Weatherby-Flowers

Date May 15, 2018

Parking Plan for Juneteenth Day Celebration

June 18, 2016

Street Closures:

1. Buick Street (Between Taft and Fisher
2. 2000 -2100 Fisher Street
3. 2000 – 2100 Taft Street (no parking on even side of the street)
4. 800 Block of Center
5. 2000 Baird Street
6. Dane Street

Parking Alternatives

- A. Village Mall
- B. Mt. Zion Church
- C. Fountain of Life Church
- D. Vendor (the park side of Dane and Fisher (Vendors will have parking passes in front windows)
- E. Disabled parking in Park lot (Access granted to individuals at Buick and Taft only with proper vehicle tags and/or plates.

2016 - Madison Juneteenth Parade Route

2016 - Juneteenth Parade Route

Parade begins at 11 AM

 Parade Starting Point and Staging Area

 Parade Route

 Parade Ending Point



Juneteenth Day - Barricade Plan

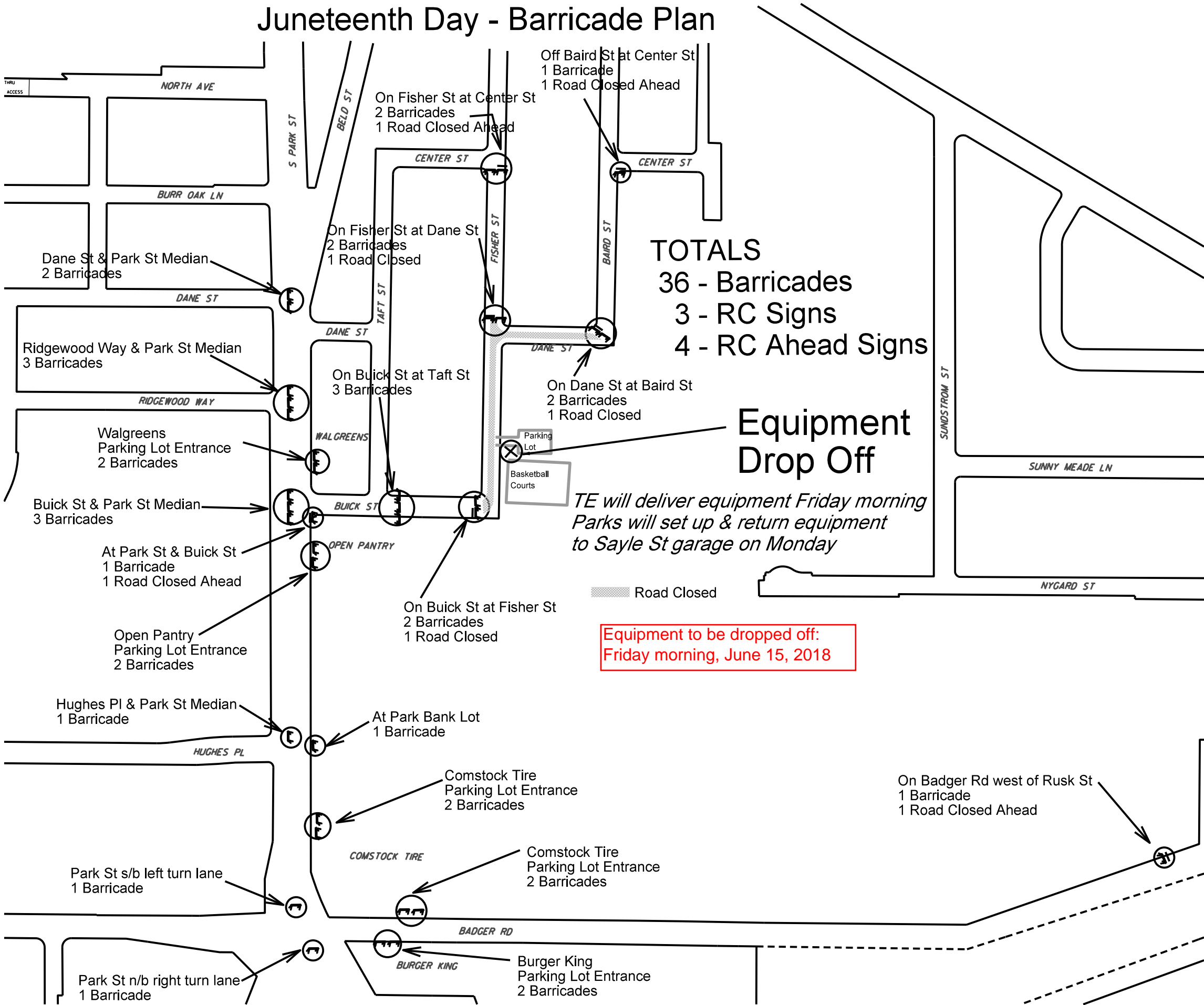

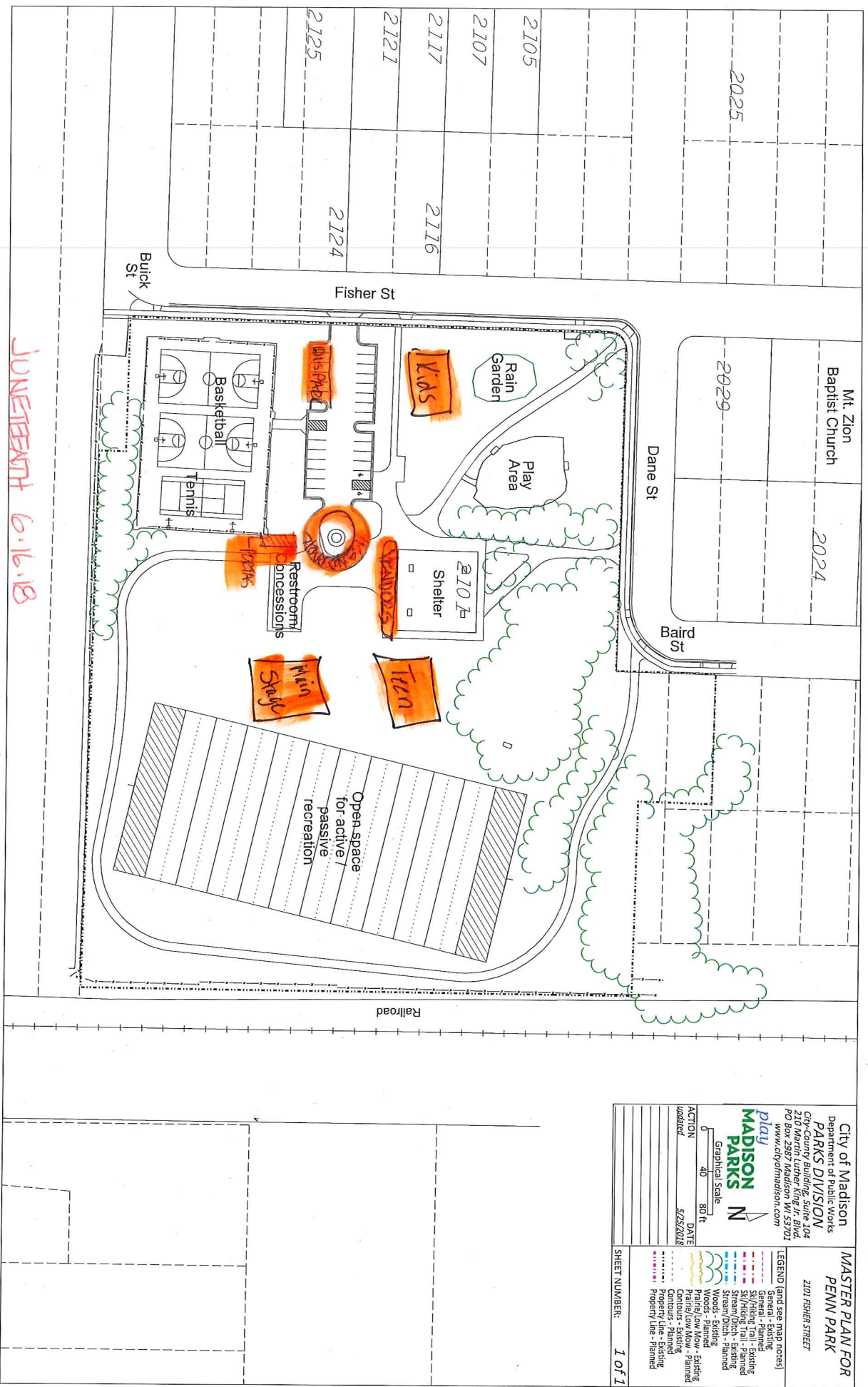

JUN 16 2016 6:16:18

City of Madison
Department of Public Works
PARKS DIVISION
City Planning Building, Suite 104
210 Madison Street
PO Box 2987 Madison WI 53701
www.cityofmadison.com

**MASTER PLAN FOR
PENN PARK**
2101 FISHER STREET

play
**MADISON
PARKS**

Graphical Scale
0 40 80 ft
N

LEGEND (and see map notes)
General - Existing
Sky/Hiking Trail - Existing
Stream/Ditch - Existing
Stream/Ditch - Planned
Prairie/Low Mow - Existing
Prairie/Low Mow - Planned
Wood - Existing
Wood - Planned
Contours - Existing
Contours - Planned
Property Line - Existing
Property Line - Planned

ACTION
Updated 5/28/2016

DATE
5/28/2016

SHEET NUMBER:
1 of 1