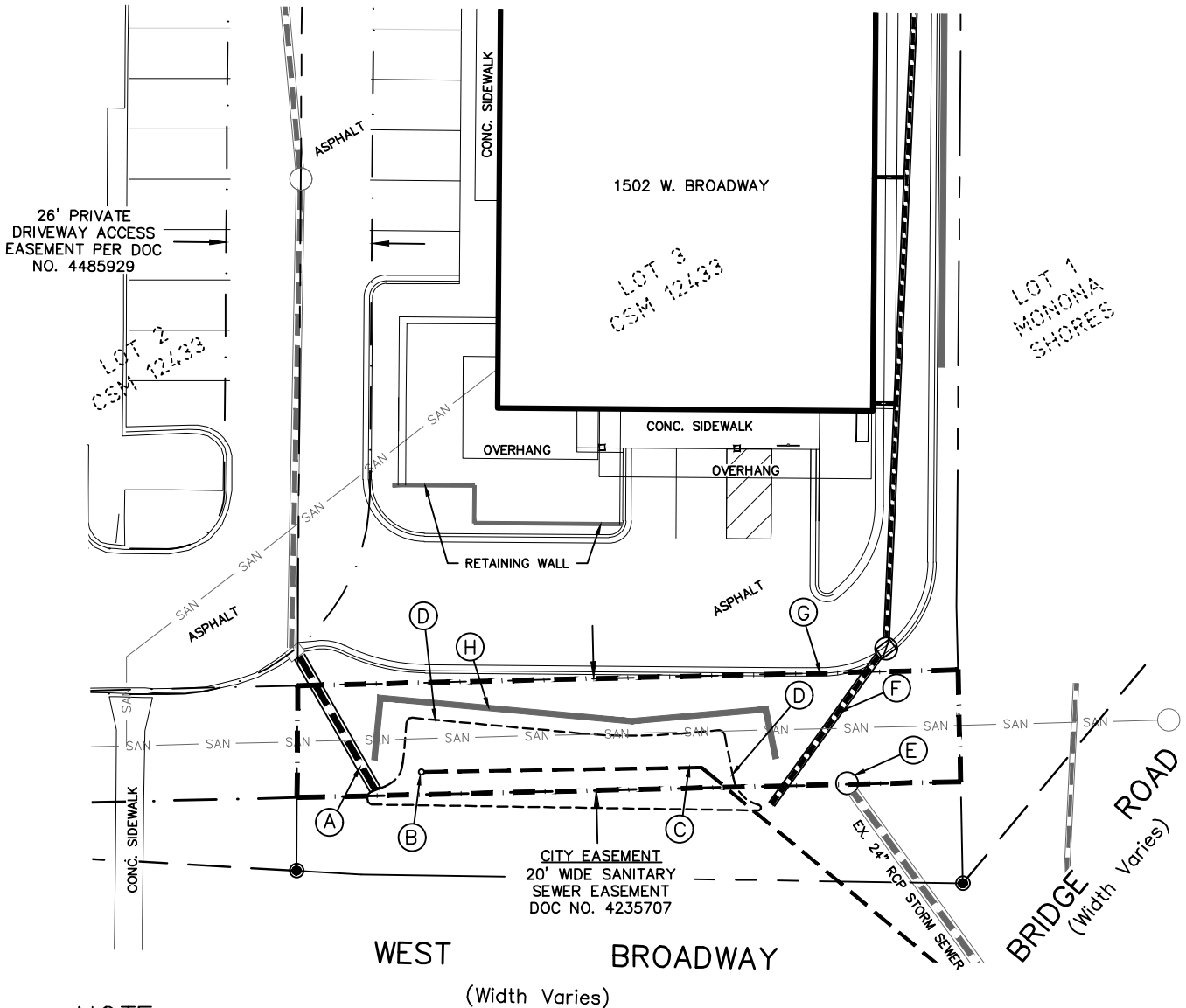

EXHIBIT B

City Easement and Permitted Encroachments

Lot 3 of Dane County Certified Survey Map No. 12433, recorded as Document No. 4415873 of Dane County Records in Volume 77 of Certified Survey Maps on Page 248-251, being located in the NW 1/4 of the NW 1/4 of Section 29 and the SW 1/4 of the SW 1/4 of Section 20, all in Township 7 North, Range 10 East, City of Madison, Dane County, Wisconsin



NOTE:

This exhibit shows both existing and proposed improvements, reflecting the planned buildout on the site shown.

PERMITTED IMPROVEMENTS:

- (A) 24" RCP STORM SEWER PIPE & OUTFALL
- (B) UNDERDRAIN CLEANOUT
- (C) 6" PVC UNDERDRAIN
- (D) BIORETENTION BASIN
- (E) EX. STORM SEWER CATCH BASIN
- (F) 15" RCP STORM SEWER PIPE
- (G) CURB & GUTTER
- (H) RETAINING WALL

LEGEND

- Lot Line
- - - Existing R/W Line
- · - · - Easement Line

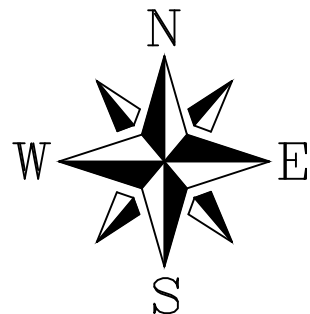

GRAPHIC SCALE

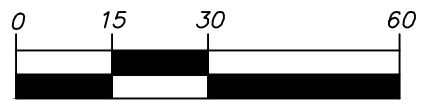

(IN FEET)
1 inch = 30 ft.

CONSENT TO OCCUPY EASEMENT

PROJECT NO. JR-13-19 SHEET 1 OF 1
July 14, 2020

QUAM ENGINEERING, LLC
Residential and Commercial Site Design Consultants

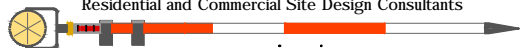

www.quamengineering.com

4604 Siggelkow Road, Suite A - McFarland, Wisconsin 53558
Phone (608) 838-7750; Fax (608) 838-7752