

APPROVED FOR THE  
CITY OF MADISON

RELOCATION ORDER APPROVED BY THE  
COMMON COUNCIL.  
RESOLUTION: RES-20- FILE ID:

DATE: \_\_\_\_\_  
EFFECTIVE : \_\_\_\_\_ CITY CLERK

RELOCATION ORDER APPROVED BY THE  
PLANNING COMMISSION

DATE: \_\_\_\_\_  
EXECUTIVE SECRETARY

RELOCATION ORDER APPROVED BY THE  
BOARD OF PUBLIC WORKS

DATE: \_\_\_\_\_  
EXECUTIVE SECRETARY

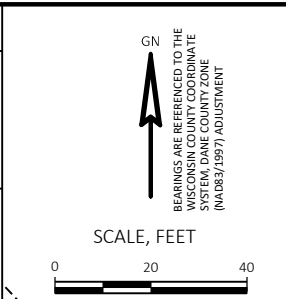

R/W PROJECT NUMBER: 5400-00-72 SHEET NUMBER: 1 OF 2

**RELOCATION ORDER**  
CITY OF MADISON, BLAIR STREET  
EAST WILSON STREET TO BLOUNT STREET DANE COUNTY

USH 151

PART OF LOTS 3 AND 4 OF BLOCK 269 IN THE ORIGINAL PLAT OF MADISON (PRITCHETTE PLAT) ALL IN GOVERNMENT LOT 4 OF SECTION 13, T.7N, R9E, CITY OF MADISON, DANE COUNTY, WISCONSIN

TO PROPERLY ESTABLISH, LAY OUT, WIDEN, ENLARGE, EXTEND, CONSTRUCT, RECONSTRUCT, IMPROVE, OR MAINTAIN A PORTION OF THE HIGHWAY DESIGNATED ABOVE, IT IS NECESSARY TO RELOCATE OR CHANGE AND ACQUIRE CERTAIN LANDS OR INTERESTS OR RIGHTS IN LANDS SHOWN HEREON FOR THE ABOVE PROJECT.

ENG PROJ: 11135  
ORES PROJ: 12104  
COUNTY CLERK  
FILE NO: \_\_\_\_\_

TO EFFECT THIS CHANGE, PURSUANT TO AUTHORITY GRANTED UNDER SECTION 62.22, WISCONSIN STATUTES, THE CITY OF MADISON ORDERS THAT:

1. THAT PORTION OF SAID HIGHWAY AS SHOWN ON THIS RELOCATION ORDER IS LAID OUT AND ESTABLISHED TO THE LINES AND WIDTHS AS SHOWN FOR THE ABOVE PROJECT.
2. THE LANDS OR INTERESTS OR RIGHTS IN LANDS AS SHOWN ON THIS RELOCATION ORDER ARE REQUIRED BY THE CITY FOR THE ABOVE PROJECT AND SHALL BE ACQUIRED IN THE NAME OF THE CITY OF MADISON, PURSUANT TO THE PROVISIONS OF SECTION 62.22, WISCONSIN STATUTES.

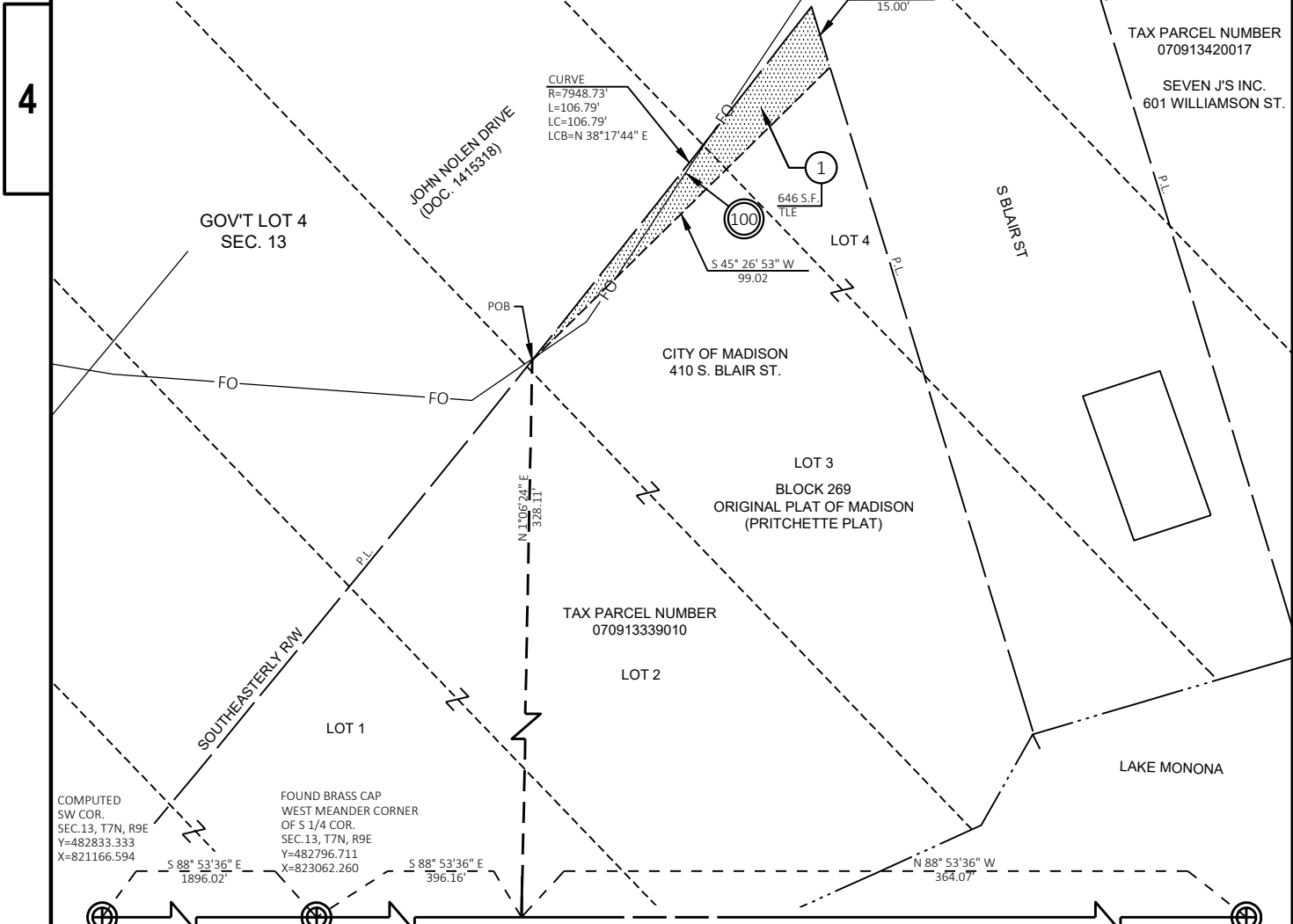

**SCHEDULE OF LANDS & INTERESTS REQUIRED**

OWNERS NAMES ARE SHOWN FOR REFERENCE PURPOSES ONLY AND ARE SUBJECT TO CHANGE PRIOR TO THE TRANSFER OF LAND INTERESTS TO THE CITY

PARCEL NUMBER	OWNER(S)	INTEREST REQUIRED	TLE S.F.
1	CITY OF MADISON (LAW PARK)	TLE	646

**UTILITY INTERESTS REQUIRED**

UTILITY NUMBER	UTILITY OWNER(S)	INTEREST REQUIRED
100	AT&T	TEMPORARY RELEASE OF RIGHTS

(100) AT&T NO RECORDED EASEMENT PARCEL 1

COMPUTED S 1/4 COR. SEC.13, T7N, R9E Y=482782.015 X=823822.348

NOTES:  
THIS EXHIBIT IS A GRAPHIC REPRESENTATION AND IS FOR REFERENCE PURPOSES ONLY. REFER TO THE CONVEYANCE DOCUMENT FOR PARCEL RELATED DETAILS AND TERMS OF EASEMENTS.

PURPOSE OF ALL TLES IS FOR CONSTRUCTION SLOPING AND GRADING PURPOSES INCLUDING THE RIGHT OF INGRESS AND EGRESS.

TO PROPERLY ESTABLISH, LAY OUT, WIDEN, ENLARGE, EXTEND, CONSTRUCT, RECONSTRUCT, IMPROVE, OR MAINTAIN A PORTION OF THE HIGHWAY DESIGNATED ABOVE, IT IS NECESSARY TO RELOCATE OR CHANGE AND ACQUIRE CERTAIN LANDS OR INTERESTS OR RIGHTS IN LANDS SHOWN HEREON FOR THE ABOVE PROJECT.

TO EFFECT THIS CHANGE, PURSUANT TO AUTHORITY GRANTED UNDER SECTION 62.22, WISCONSIN STATUTES, THE CITY OF MADISON ORDERS THAT:

1. THAT PORTION OF SAID HIGHWAY AS SHOWN ON THIS RELOCATION ORDER IS LAID OUT AND ESTABLISHED TO THE LINES AND WIDTHS AS SHOWN FOR THE ABOVE PROJECT.
2. THE LANDS OR INTERESTS OR RIGHTS IN LANDS AS SHOWN ON THIS RELOCATION ORDER ARE REQUIRED BY THE CITY FOR THE ABOVE PROJECT AND SHALL BE ACQUIRED IN THE NAME OF THE CITY OF MADISON, PURSUANT TO THE PROVISIONS OF SECTION 62.22, WISCONSIN STATUTES.

R/W PROJECT NUMBER: 5400-00-72 SHEET NUMBER: 2 OF 2

**RELOCATION ORDER**

CITY OF MADISON, BLAIR STREET  
EAST WILSON STREET TO BLOUNT STREET

USH 151

DANE COUNTY

PART OF LOTS 10, 13, & 14 OF BLOCK 115 AND LOTS 1 & 18 OF BLOCK 124 IN THE ORIGINAL PLAT OF MADISON (PRITCHETTE PLAT) ALL IN GOVERNMENT LOT 4 OF SECTION 13, T.7N, R.9E, CITY OF MADISON, DANE COUNTY, WISCONSIN

ENG PROJ: 11135  
ORES PROJ: 12104  
COUNTY CLERK  
FILE NO: \_\_\_\_\_

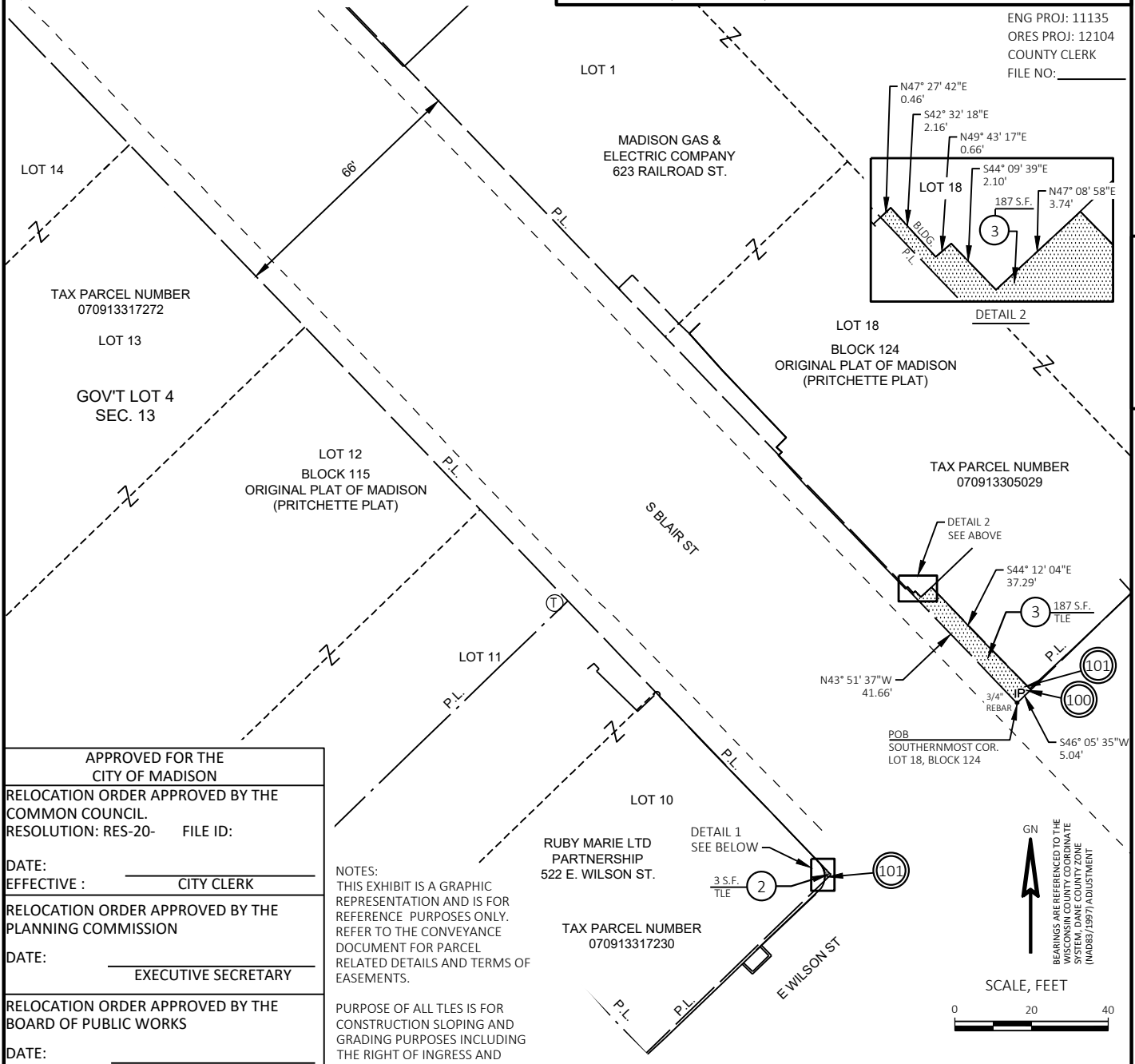

APPROVED FOR THE CITY OF MADISON  
RELOCATION ORDER APPROVED BY THE COMMON COUNCIL.  
RESOLUTION: RES-20- FILE ID:  
DATE: \_\_\_\_\_ CITY CLERK  
RELOCATION ORDER APPROVED BY THE PLANNING COMMISSION  
DATE: \_\_\_\_\_ EXECUTIVE SECRETARY  
RELOCATION ORDER APPROVED BY THE BOARD OF PUBLIC WORKS  
DATE: \_\_\_\_\_ EXECUTIVE SECRETARY

NOTES:  
THIS EXHIBIT IS A GRAPHIC REPRESENTATION AND IS FOR REFERENCE PURPOSES ONLY. REFER TO THE CONVEYANCE DOCUMENT FOR PARCEL RELATED DETAILS AND TERMS OF EASEMENTS.  
PURPOSE OF ALL TLES IS FOR CONSTRUCTION SLOPING AND GRADING PURPOSES INCLUDING THE RIGHT OF INGRESS AND EGRESS.

**SCHEDULE OF LANDS & INTERESTS REQUIRED**

OWNERS NAMES ARE SHOWN FOR REFERENCE PURPOSES ONLY AND ARE SUBJECT TO CHANGE PRIOR TO THE TRANSFER OF LAND INTERESTS TO THE CITY

PARCEL NUMBER	OWNER(S)	INTEREST REQUIRED	TLE S.F.
2	RUBY MARIE LTD PARTNERSHIP	TLE	3
3	MADISON GAS & ELECTRIC COMPANY	TLE	187

**UTILITY INTERESTS REQUIRED**

UTILITY NUMBER	UTILITY OWNER(S)	INTEREST REQUIRED
100	AT&T	TEMPORARY RELEASE OF RIGHTS
101	WILTEL COMMUNICATIONS, INC.	TEMPORARY RELEASE OF RIGHTS

(100) AT&T EASEMENT ON PARCEL BORDERING RAILROAD  
16.5' CENTERED ON FACILITIES DOC.4358404 (NO FACILITIES MARKED IN TLE AREA AS PART OF DIGGER'S HOTLINE TICKET NUMBERS 20163214421, 20163214532, 20163215142.) PARCEL 3

(101) WILTEL COMMUNICATIONS INC. EASEMENT ON PARCEL CENTERED ON FACILITIES AS EXISTED ON 6/5/12 DOC.4965434 (NO FACILITIES MARKED IN TLE AREA AS PART OF DIGGER'S HOTLINE TICKET NUMBERS 20163214421, 20163214532, 20163215142.) PARCELS 2 & 3

