

Madison, Wisconsin

0710-152-0088-6
LAKE CITY CHURCH
4901 E BUCKEYE RD

RELOCATION ORDER APPROVED
SEPTEMBER 4, 2012
BY THE COMMON COUNCIL

CITY CLERK _____ DATE _____

RELOCATION ORDER APPROVED
AUGUST 22, 2012
BY THE BOARD OF PUBLIC WORKS:

EXECUTIVE SECRETARY _____ DATE _____

RELOCATION ORDER APPROVED
AUGUST 20, 2012
BY THE PLAN COMMISSION:

EXECUTIVE SECRETARY _____ DATE _____

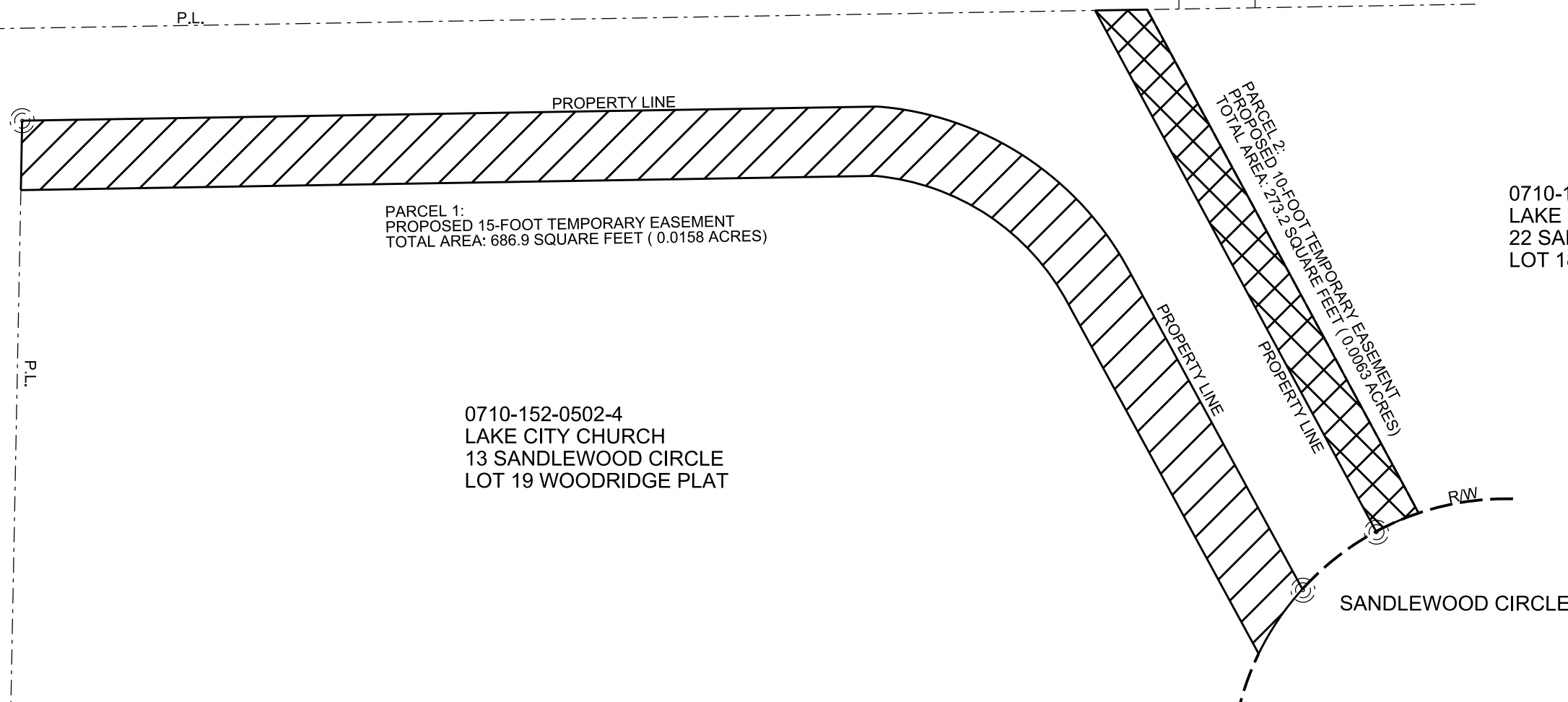

PARCEL 1:
PROPOSED 15-FOOT TEMPORARY EASEMENT
TOTAL AREA: 686.9 SQUARE FEET (0.0158 ACRES)

0710-152-0502-4
LAKE CITY CHURCH
13 SANDLEWOOD CIRCLE
LOT 19 WOODRIDGE PLAT

PARCEL 2:
PROPOSED 10-FOOT TEMPORARY EASEMENT
TOTAL AREA: 273.2 SQUARE FEET (0.0063 ACRES)

0710-154-0618-7
LAKE CITY CHURCH
22 SANDLEWOOD CIRCLE
LOT 18 WOODRIDGE PLAT

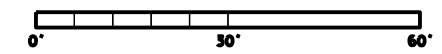

SCHEDULE OF INTERESTS REQUIRED

PARCEL #	OWNER NAME	FEE AREA REQ'D	EASEMENT AREA REQ'D	RECORDED DOCUMENT NO.
①	LAKE CITY CHURCH	_____	686.9 SQ FT 0.0158 ACRES	
②	LAKE CITY CHURCH	_____	273.2 SQ FT 0.0063 ACRES	

REVISIONS

CITY OF MADISON
RELOCATION ORDER

"PLAT OF LAND INTERESTS REQUIRED FOR THE CONSTRUCTION OF IMPROVEMENTS FOR A PUBLIC BIKE PATH", LOCATED IN THE NW 1/4 OF THE SE 1/4, AND THE NE 1/4 OF THE SW 1/4 OF SECTION 15, TOWN 7 NORTH, RANGE 10 EAST, TOWN OF MADISON, DANE COUNTY, WISCONSIN.

CITY ENGINEERING DIVISION
PROJECT NO. 53W1242
REAL ESTATE PROJECT NO. 9995

JULY 23, 2012 scs

PLOT SCALE: _____ PLOT NAME: _____ REV. DATE: _____ ORIGINATOR: _____