

RAVINE STREET

PLOT PLAN

PREPARED BY

ARROW Land Surveying
A Division of Radel and Associates, Inc.
7340 Darlin Court, Unit 12 • Dane, WI 53529
Tel: (608) 849-8116 • Fax: (608) 850-4115

PREPARED FOR: JIM CAMPBELL
SIGNATURE HOMES

DATED: FEBRUARY 21ST, 2007



VACATED RAVINE STREET
1291.5 SQ. FT.

SCALE: 1" = 30'

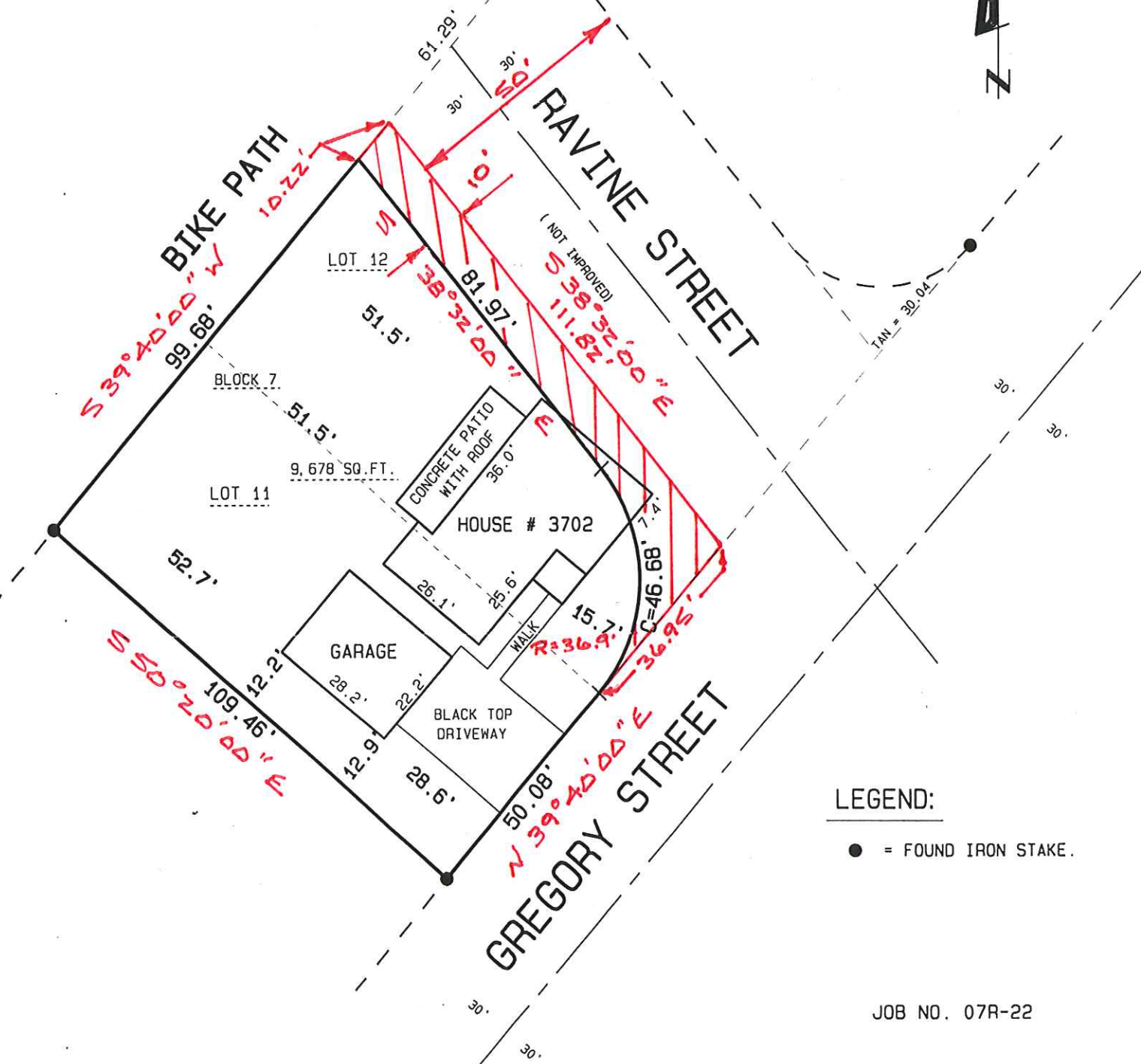

LEGEND:

● = FOUND IRON STAKE.

JOB NO. 07R-22

DESCRIPTION: LOTS 11 & 12, BLOCK 7, PLAT OF BRIAR HILL, IN THE CITY OF MADISON, DANE COUNTY, WISCONSIN.