

G L E N W A Y S T R E E T

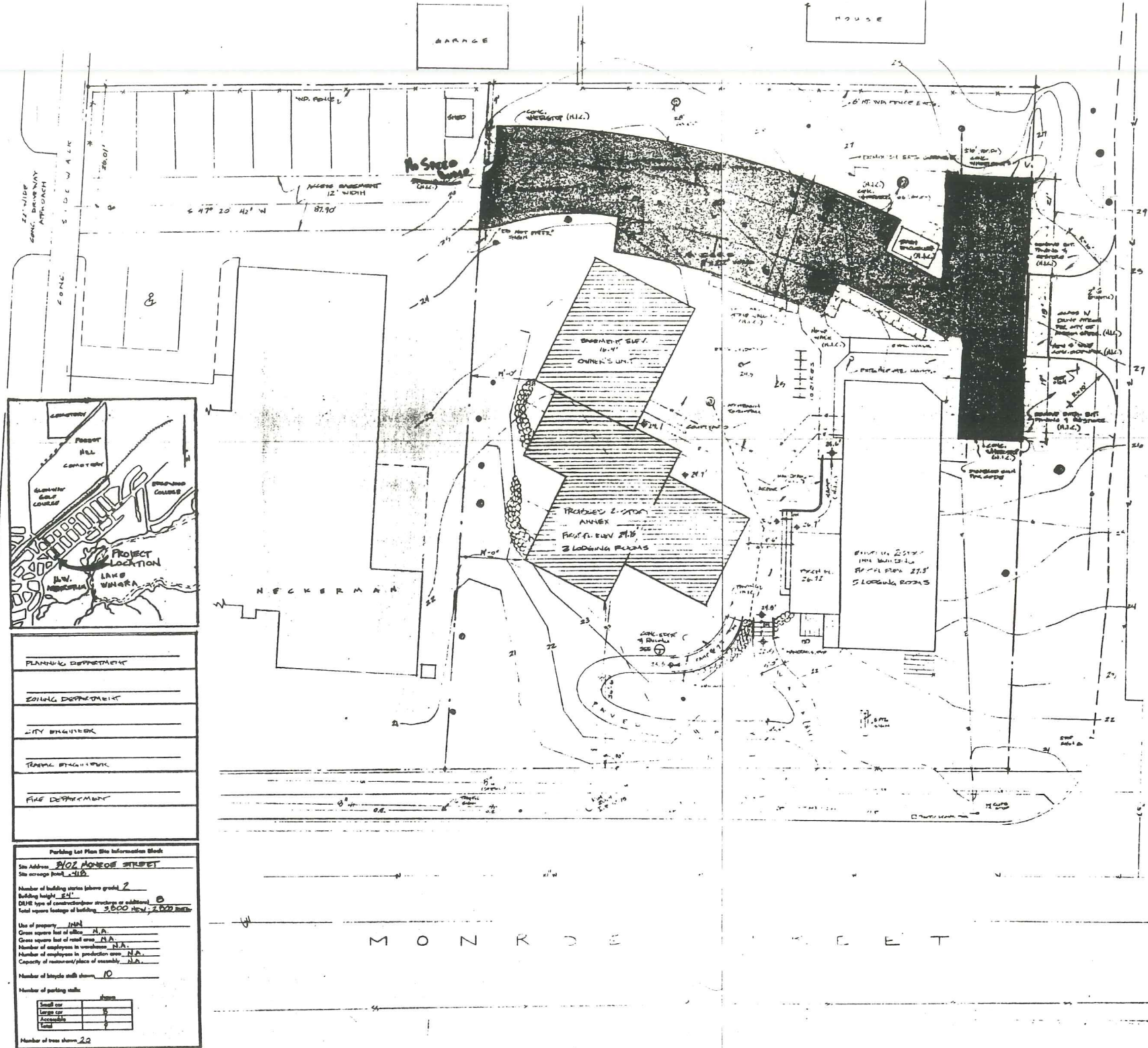

Drawing Index

- 1 Site Plan
- 2 Basement/Foundation Plan & Details
- 3 First Floor Plan Door Schedule
- 4 Second Floor Plan Window Schedule
- 5 Floor Framing Plans
- 6 Roof Framing Plan
- 7 South & East Elevations
- 8 West & North Elevations
- 9 Building Sections
- 10 Wall Section
- 11 Interior Elevations
- 12 Stair Sections
- 13 Structural Elevations

design coalition
 DESIGN COALITION, INC. ARCHITECTS
 COMMUNITY DESIGN CENTER
 208 ANWOOD AVENUE
 MADISON, WI 53701 (608)248-8848

LOT AREA = 18,200 SQ. FT.
 TOTAL LIVING ROOMS: 8
 FAMILY LIVING UNIT: 2
 REQUIRED LOT AREA PER LIVING ROOM OR P.L.U. = 2,275
 9 x 2,275 = 20,475
 USABLE OPEN SPACE:
 REQUIRED = 500 SQ. FT. UNIT
 4 x 500 = 2,000 SQ. FT.
 OPEN SPACE PROVIDED = 4715
 ZONING:
 CURRENT ZONING = R4 HD
 USE TABLE OF PERMITTED REQUIREMENTS TO P.U.R.

Plan/Parking Facility Approval
 OCU (PUD/SIP) (PUD/SIP)

Address	3402 Monroe St	Phone	
Contact Person	Carlise Jones	238-2981	238-1178
City	Madison	Date	12/23/94
Project	Arbor House	City	
Planning	Plan # 12/23/94	Date	
Traffic Engineering	John E. Jones (as noted)	Date	12/16/94
City Engineer	[Signature]	Date	12/23/94
DAP Fee	112	Detention Fee	
Other		Date	
File	12/23/94	Date	

*only sheets 1, 11, 12 8660 sf impressions

This document is an instrument of service and the exclusive property of Design Coalition, Inc. who retains all copyright, statutory, copyright and other reserved rights. This document shall not be used for this or other projects, for addition to or completion of this project, nor shall it be reproduced in whole or in part, except by written agreement with Design Coalition, Inc.

REVISIONS

DATE	CHANGES
15 Oct 94	Revised for lead...

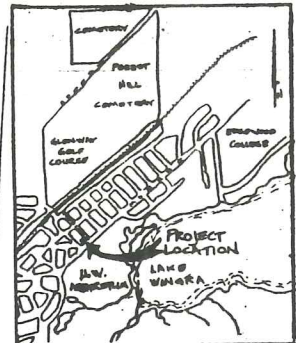

PLANNING DEPARTMENT _____

ZONING DEPARTMENT _____

CITY ENGINEER _____

TRAFFIC ENGINEER _____

FIRE DEPARTMENT _____

Parking Lot Plan Site Information Sheet

Site Address: 3402 MONROE STREET
 Site coverage: 41.0

Number of building stories (above grade): 2
 Building height: 24'
 DSHR type of construction/structure or additional: B
 Total square footage of building: 3,000 NEW, 2,800 EXIST

Use of property: Retail
 Green square feet of roof area: N.A.
 Number of employees in warehouse: N.A.
 Number of employees in production area: N.A.
 Capacity of restaurant/food service: N.A.

Number of bicycle racks shown: 10

Number of parking stalls:

Small car	1
Large car	1
Accessible	1
Total	3

Number of trees shown: 22

9340
 -749
 8660

Arbor House Annex
 An Environmental Inn
 3402 Monroe Street
 Madison, Wisconsin

BY: [Signature] DATE: 6 SEP 94
 TITLE: SITE PLAN

PROJ. NO. SHEET NO. 1