

**PETITION FOR ATTACHMENT**

The undersigned, constituting 100 percent of the owners of the following described territory located in the Town of Madison, Dane County, Wisconsin, lying contiguous to the City of Madison, petition the Honorable Mayor and Common Council of said city to attach the territory described below and shown upon the attached map, as permitted by Chapter 66 of the Wisconsin Statutes, to the City of Madison, Dane County, Wisconsin.

Part of the NE ¼ of the NW ¼ of Section 36, T7N, R9E, Town of Madison, Dane County, Wisconsin, described as follows:

Commencing at the North quarter corner of said Section 36; thence S00°23'29"W along the east line of the NW ¼ of said Section 36, 1161.71 feet to the intersection the south line of Lot 1, Certified Survey Map No. 9780, also being the north line of property conveyed to Marjorie C. Harker in Volume 633 of Deeds, page 82, Dane County Register of Deeds; thence N89°05'27"W along said south line of Certified Survey Map No. 9780, 329.30 feet to the intersection with the west line of the East ½ of the East ½ of the NW ¼ of said Section 36 and the Point of Beginning; thence S00°23'51"W along said west line, 160.91 feet to the intersection with the south line of the said NE ¼ of the NW ¼ of said Section 36, also being the north line of W.H. Jacobs and E.S. Barker's Subdivision; thence N89°05'27"W along said south line of the NE ¼ of the NW ¼ of said Section 36, 544.65 feet to the intersection with the original centerline of Rimrock Road as shown in Right-Of-Way Plat-Project F04-2(30); thence N14°32'20"E along said original centerline, 165.56 feet to the intersection with the westerly extension of the north line of lands described in Document No. 4022861; thence S 89°05'27" E, 504.20 feet along the said westerly extension and the north line of lands described in Document No. 4022861, the said south line of Lot 1, Certified Survey Map No. 9780 and also the said north line of property conveyed to Marjorie C. Harker in Volume 633 of Deeds, page 82, Dane County Register of Deeds to the point of beginning.

The above described parcel contains 84,381 square feet or 1.94 acres more or less.

There are no dwelling units on the property or any persons residing in the territory.

Dated this 19<sup>TH</sup> day of October, 2010.

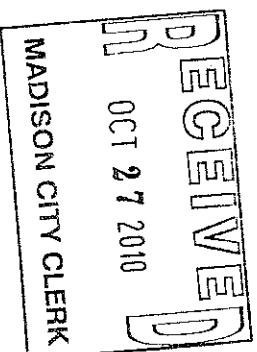

**Petitioner:**

WTS Holdings, LLC  
2155 Rimrock Road  
Madison, WI 53713

Parcel No.:

032/0709-362-8310-0

Property Address:

2155 Rimrock Road

Manager:

  
Alan Strouss  
Managing Member

**Petitioner:**

Roger Chaffly  
5212 H. Gibor Court  
Madison, WI 53705

(608) 347-7911

Parcel No.:

032/0709-362-8300-2

Property Address:

2165 Rimrock Road

**Petitioner:**

Gateway Project, L.L.C., Manager  
2205 Rimrock Road  
Madison, WI 53713

Parcel No.:

032/0709-362-8320-8

Property Address:

2165 Rimrock Road

Manager:

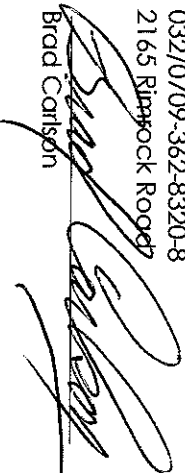
  
Brad Carlsson

**Petitioner:**

Mid-Town, LLC  
2135 Rimrock Road  
Madison, WI 53713

Parcel No.:

032/0709-362-8340-4

Property Address:

250 W. Bellline Highway

Manager:

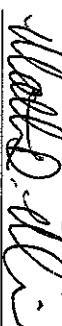
  
Matt Meier



# SCALE MAP

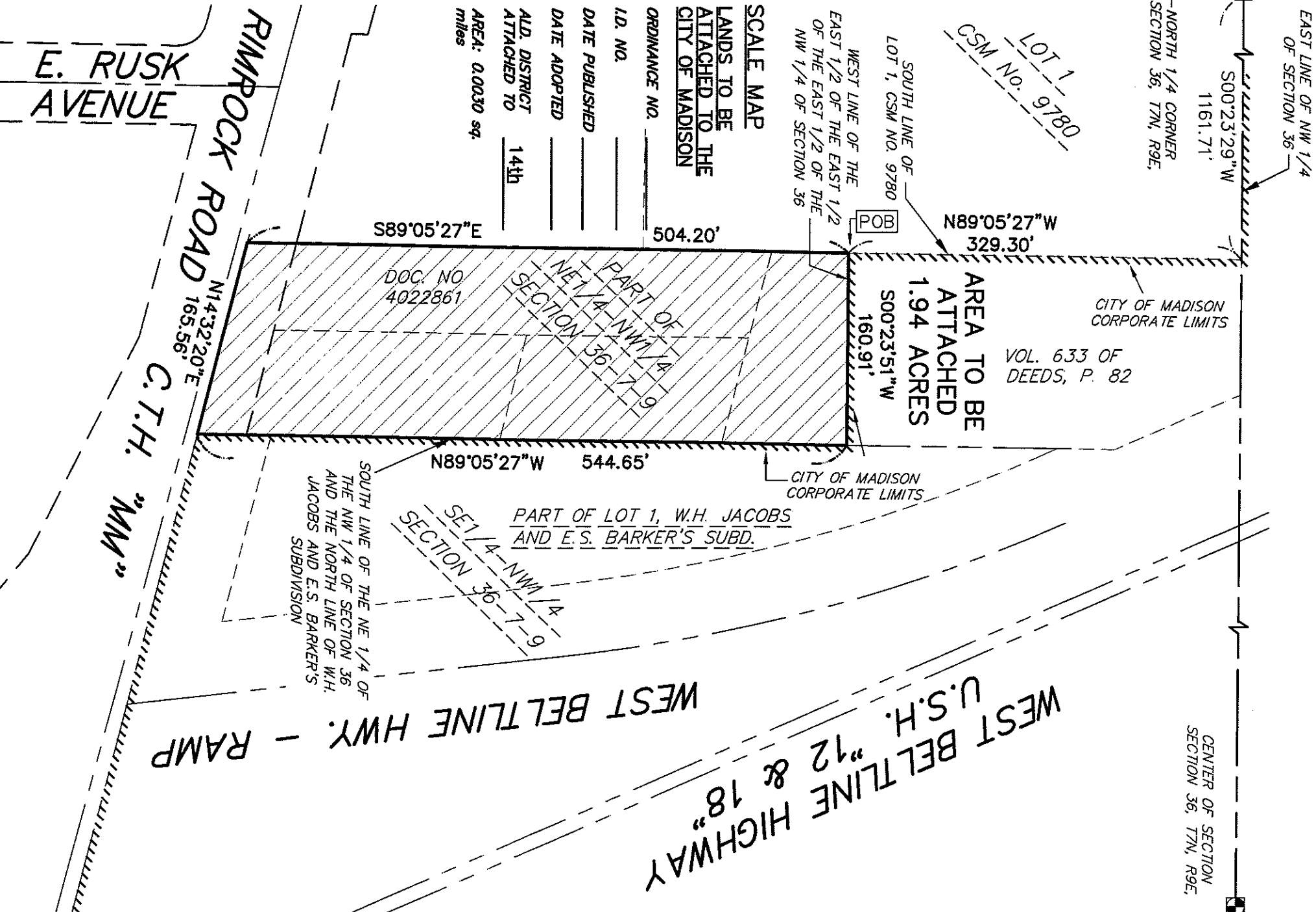

**SCALE MAP**  
LANDS TO BE ATTACHED TO THE CITY OF MADISON

ORDINANCE NO.	504.20'
I.D. NO.	
DATE PUBLISHED	
DATE ADOPTED	
ALD. DISTRICT ATTACHED TO	14th
AREA: 0.0030 sq. miles	

E. RUSK AVENUE

RIMROCK ROAD  
N14°32'20"E 165.56'

C.T.H. "MM"

WEST BELTLINE HWY. - RAMP  
WEST BELTLINE HIGHWAY  
U.S.H. "12 & 18"

**vierbichner**  
planners | engineers | advisors

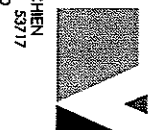

REEDSBURG - MADISON - PRAIRIE DU CHIEN  
999 Foulier Drive, Suite 201 Madison, Wisconsin 53717  
Phone: (608) 826-0592 Fax: (608) 826-0530

REVISIONS	SCALE	SHEET
9-23-10 mkri	1"=100'	1 OF 1
9-28-10 mkri	CHECKED JRO	
	DRAFTER PRK/mkri	
	FILE DWG	
	DATE 9-8-2010	
JOB NO. 33107207		