

**APPLICATION FOR
URBAN DESIGN COMMISSION
REVIEW AND APPROVAL**

AGENDA ITEM # _____
Project # _____

DATE SUBMITTED: <u>03/09/11</u>	Action Requested
UDC MEETING DATE: <u>03/16/11</u>	<input type="checkbox"/> Informational Presentation
	<input type="checkbox"/> Initial Approval and/or Recommendation
	<input checked="" type="checkbox"/> Final Approval and/or Recommendation

PROJECT ADDRESS: 5602 Odana Road (Lot 4 CSM 4504)

ALDERMANIC DISTRICT: 19

OWNER/DEVELOPER (Partners and/or Principals) <u>The Carey Group</u>	ARCHITECT/DESIGNER/OR AGENT: <u>Iconica</u>
<u>2801 Coho Street</u>	<u>901 Deming Way</u>
<u>Madison, WI 53713</u>	<u>Madison, WI 53717</u>

CONTACT PERSON: Duane Johnson
Address: Iconica - 901 Deming Way
Madison, WI 53717
Phone: 608-664-3500
Fax: 608-664-3535
E-mail address: duane.johnson@iconicacreates.com

TYPE OF PROJECT:
(See Section A for:)

- Planned Unit Development (PUD)
 - General Development Plan (GDP)
 - Specific Implementation Plan (SIP)
- Planned Community Development (PCD)
 - General Development Plan (GDP)
 - Specific Implementation Plan (SIP)
- Planned Residential Development (PRD)
- New Construction or Exterior Remodeling in an Urban Design District * (A public hearing is required as well as a fee)
- School, Public Building or Space (Fee may be required)
- New Construction or Addition to or Remodeling of a Retail, Hotel or Motel Building Exceeding 40,000 Sq. Ft.
- Planned Commercial Site

(See Section B for:)

- New Construction or Exterior Remodeling in C4 District (Fee required)

(See Section C for:)

- R.P.S.M. Parking Variance (Fee required)

(See Section D for:)

- Comprehensive Design Review* (Fee required)
- Street Graphics Variance* (Fee required)
- Other _____

*Public Hearing Required (Submission Deadline 3 Weeks in Advance of Meeting Date)

Where fees are required (as noted above) they apply with the first submittal for either initial or final approval of a project.



The Carey Group

Commercial Real Estate Services

February 8, 2011

City of Madison
Planning Department
215 Martin Luther King Jr. Blvd
Madison, WI 53703

Letter of Intent: 5602 Odana Road

To Whom It May Concern:

The Carey Group is submitting this Letter of Intent on behalf of Dr. Kaveh Ghaboussi of Madison Smile Solutions.

5602 Odana Road is a 28,890 square foot vacant lot and is located along the north side of Odana Road behind Whitney Square and to the east of Capitol Tire. Our intent is to develop a 3,000 (+/-) square foot, single tenant, family dental clinic for Dr. Ghaboussi.

The clinic will have 7 operatories with 12 employees and 1 dentist. They will operate Monday through Friday from 7:00 a.m. to 6:00 p.m. They will require 26 parking stalls. (13 for employees, 7 for patients being treated, and 6 for patients in waiting room.)

Iconica has been selected as the architect/general contractor and Paul Skidmore has been selected as the landscape architect. The development schedule is attached to this letter.

If you have any questions about this project you can contact Kevin Carey at The Carey Group at (608) 310-7401

Sincerely,

Kevin Carey

MADISON SMILE SOLUTIONS
5602 ODANA RD



Street View from South East Corner



Street View from South East Corner



View from North West - Entry

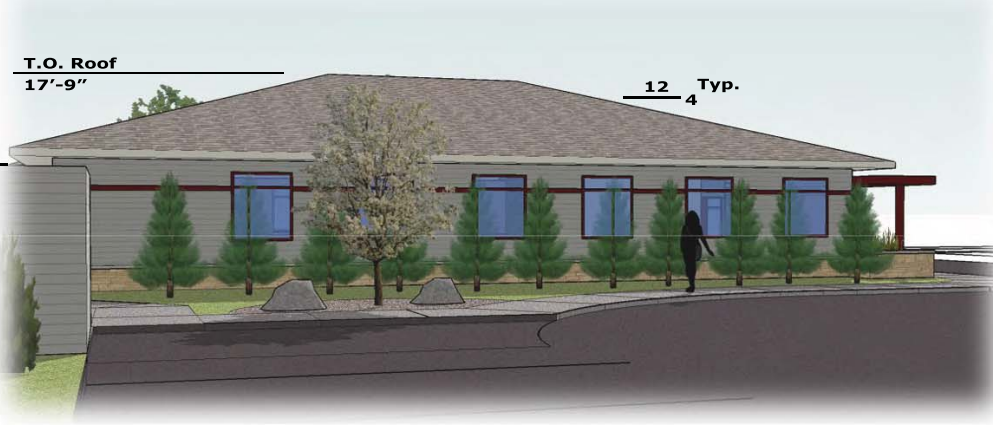

View from North - Parking

PLOT DATE: 03/09/2011

WHITNEY SQUARE

GRADING NOTES

- CONTRACTOR SHALL CALL DIGGERS HOTLINE PRIOR TO ANY CONSTRUCTION.
- UTILITIES MARKED BY DIGGERS HOTLINE INCLUDE:
 - SBC - CITY OF MADISON
 - LIGHTCORE - US SIGNAL
 - MADISON GAS & ELECTRIC - CHARTER
 - AMERICAN TRANSMISSION CO. - TDS METROCOM
 - KENTUCKY DATA LINK
- ALL MATCHING PAVEMENT AND STORM SEWER ELEVATIONS SHALL BE VERIFIED IN THE FIELD TO ALLOW FOR PROPER DRAINAGE.
- CONTOUR AND SPOT ELEVATIONS SHOWN ARE FINISH GRADE ELEVATIONS.
- ALL LAWN AND PLANTING AREAS WHICH HAVE BEEN COMPACTED DUE TO CONSTRUCTION SHALL BE LOOSENEED PRIOR TO ADDITION OF TOPSOIL.

GRADING LEGEND

- EXISTING CONTOUR
- - - PROPOSED CONTOUR
- ⊕ 1032.00 EXISTING SPOT ELEVATION
- ⊗ 1032.00 PE PAVEMENT ELEVATION
- ⊗ 1032.00 TC TOP OF CURB ELEVATION
- ⊗ 1032.00 PROPOSED SPOT ELEVATION

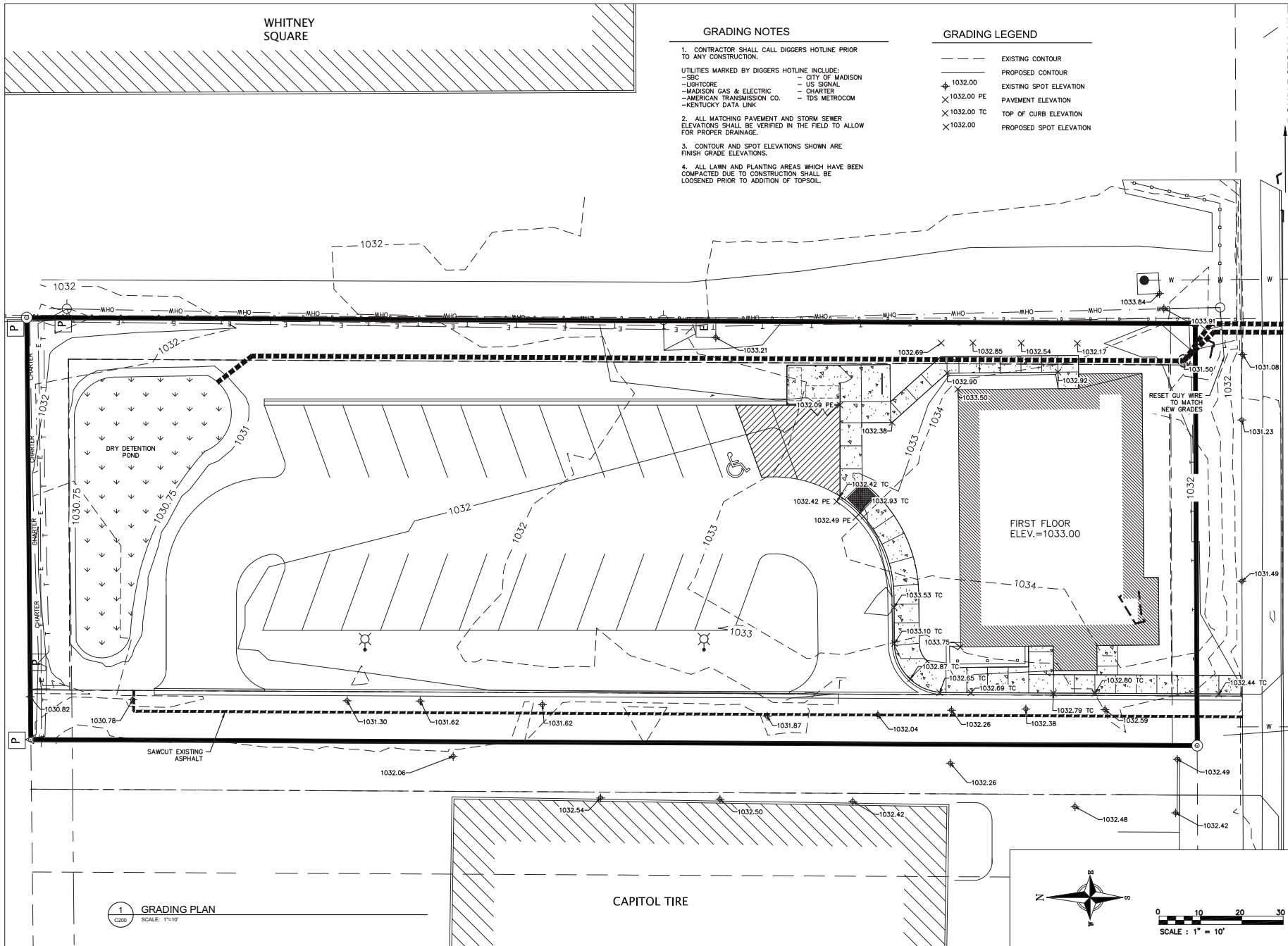

1 GRADING PLAN SCALE: 1"=10'

CAPITOL TIRE



0 10 20 30 SCALE : 1" = 10'



801 Dunning Way # Madison, WI 53717 Ph: 608.644.3000 F: 608.644.3333 iconicawis.com



818 N Meadowbrook Ln Wausau, WI 53997 phone: (608) 345-8378 fax: (608) 237-2129

Madison Smile Solutions 5602 Odessa Road Madison, Wisconsin

Madison Smile Solutions 5609 Medical Circle, Suite 111 Madison, WI 53719

ISSUE DATES: 03/09/11

RF/ISI DATE:

Schematic Design Phase: This drawing indicates the scale and relationship of the project components. This drawing is not for construction.

This document contains confidential or proprietary information of Iconica. Neither the document nor the information herein is to be reproduced, distributed, used or disclosed, either in whole or in part, except as specifically authorized by Iconica.

PROJECT #: 20100470 SHEET NUMBER

C200

©2010 Iconica, Inc.

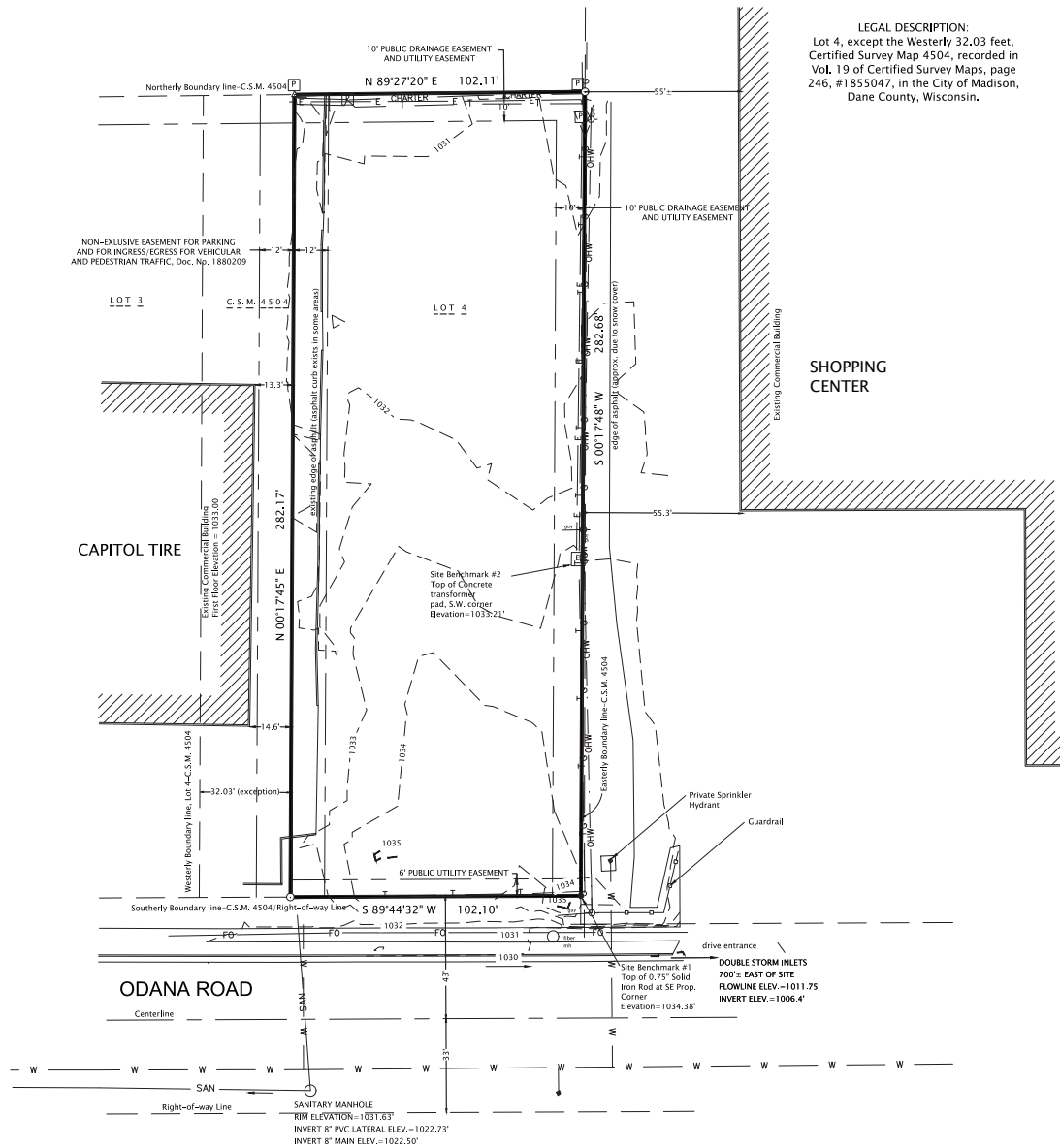

LEGEND

— T — T —	TELECOMMUNICATIONS (UNDERGROUND)	E	ELECTRIC TRANSFORMER
— SAN —	SANITARY SEWER	P	UTILITY PEDESTAL
— OHW —	OVERHEAD WIRES	○	UTILITY POLE
— E — E —	ELECTRIC (UNDERGROUND)	⊕	HYDRANT
— W — W —	WATER	●	0.75" Dia. SOLID IRON ROD FOUND
— G — G —	CAS	●	1.25" Dia. SOLID IRON ROD FOUND
— FO —	FIBER OPTIC (UNDERGROUND)	△	MAG NAIL SET IN ASPHALT
— CHARTER —	CHARTER FACILITIES (UNDERGROUND)	○	3/4"x18" SOLID IRON ROD SET 1.50 LBS./LINEAL FOOT
=====	STORM SEWER	()	INDICATES RECORDED AS DISTANCES ARE MEASURED TO THE NEAREST HUNDRETH OF A FOOT

Note: Utilities shown are as field survey location of markings and maps provided by individual Utility Companies and the City of Madison. Locations are field surveyed or approximated for planning purposes only, and do not necessarily reflect the actual location in the field, due to the complexities of marking the actual location. The locations herein are not to be used for digging. Call Digger's Hotline (811)

Notes: Regarding Title matters not able to be graphically depicted hereon from Title Commitment No. 110110163 prepared by Preferred Title Nov. 1, 2010

- Parcel is subject to declarations of conditions and covenants for C.S.M. 4350, with regards to street lights and street trees, Recorded IN Vol. 5863, Pg. 62 AS Doc. No. 1841599.
- Assignment of Leases and Rentals from Whitney Square 1999, LLC to Bank One, Wisconsin, dated November 10, 1999, recorded November 11, 1999, as #3171162.
- Assignment of Leases and Rentals from Whitney Square 1999, LLC to Bank One, Wisconsin, dated November 10, 1999, recorded November 11, 1999, as #3171162.
- Collateral Assignment of Management Agreement recorded as #3171163.
- Easement to The American Telephone and Telegraph Company of Wisconsin recorded in Vol. 92 of Misc., page 298, as #518062, assigned to Wisconsin Telephone Company in Vol. 453 of Misc., page 383, as #1172678. This Easement is vague and not able to physically mapped on this survey based on the provided description.

SURVEYOR'S CERTIFICATE

I, Paul A. Spetz, registered land surveyor for Isthmus Surveying LLC, hereby certify that we surveyed the property described above and that the map is a true representation thereof and shows the size and location of the property, it's exterior boundaries and any or all of the following if they exist: visible structures, apparent easements, roadways and visible encroachments. Said survey meets the minimum standards for property surveys of the Wisconsin Administrative Code (A-7) and the map hereon is correct to the best of my knowledge and belief. This Survey is solely for the use of the present owners of the property.

Dated this 22th Day of February, 2011

Paul A. Spetz
 Paul A. Spetz, S 2525



Note: The Field Survey was completed Feb. 3, 2011, under Winter conditions. Large quantities of snow, and ice may have prevented some features from being mapped hereon.

Project Benchmark: MIDDLETON GPS MONUMENT, PID DG4915, NAVD 88 DATUM, ELEVATION=1080.03' (S.W. of Project)

Survey Boundary was verified from multiple boundary corners as per a survey prepared by Rassmussen S-1034, dated Oct. 12, 1999.

MARKINGS ARE BASED ON THE NORTH LINE OF C.S.M. 4504, ASSIGNED TO BORN N 97° 20' 0" AS PLATTED

1 PLAT OF SURVEY
 C100

SCALE: 1"=20'

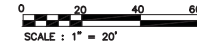

901 Daring Way # Madison, WI 53717
 Ph: 608.644.3000 F: 608.644.3338
 iconicaonline.com



818 N Meadowbrook Ln
 Wausau, WI 53997
 phone (608) 348-8378
 fax (608) 237-2129

Madison Smite Solutions
 5602 Odana Road
 Madison, Wisconsin

Madison Smite Solutions
 5609 Medical Circle, Suite 11
 Madison, WI 53719

ISSUE DATES:

02/22/11

RFI/DAT DATE:

Schematic Design Phase:

This drawing indicates the scale and relationship of the project components. This drawing is not for construction.

This document contains confidential or proprietary information of Iconica. Neither the document nor the information herein is to be reproduced, distributed, used or disclosed, either in whole or in part, except as specifically authorized by Iconica.

PROJECT #: 20100470

SHEET NUMBER

C100

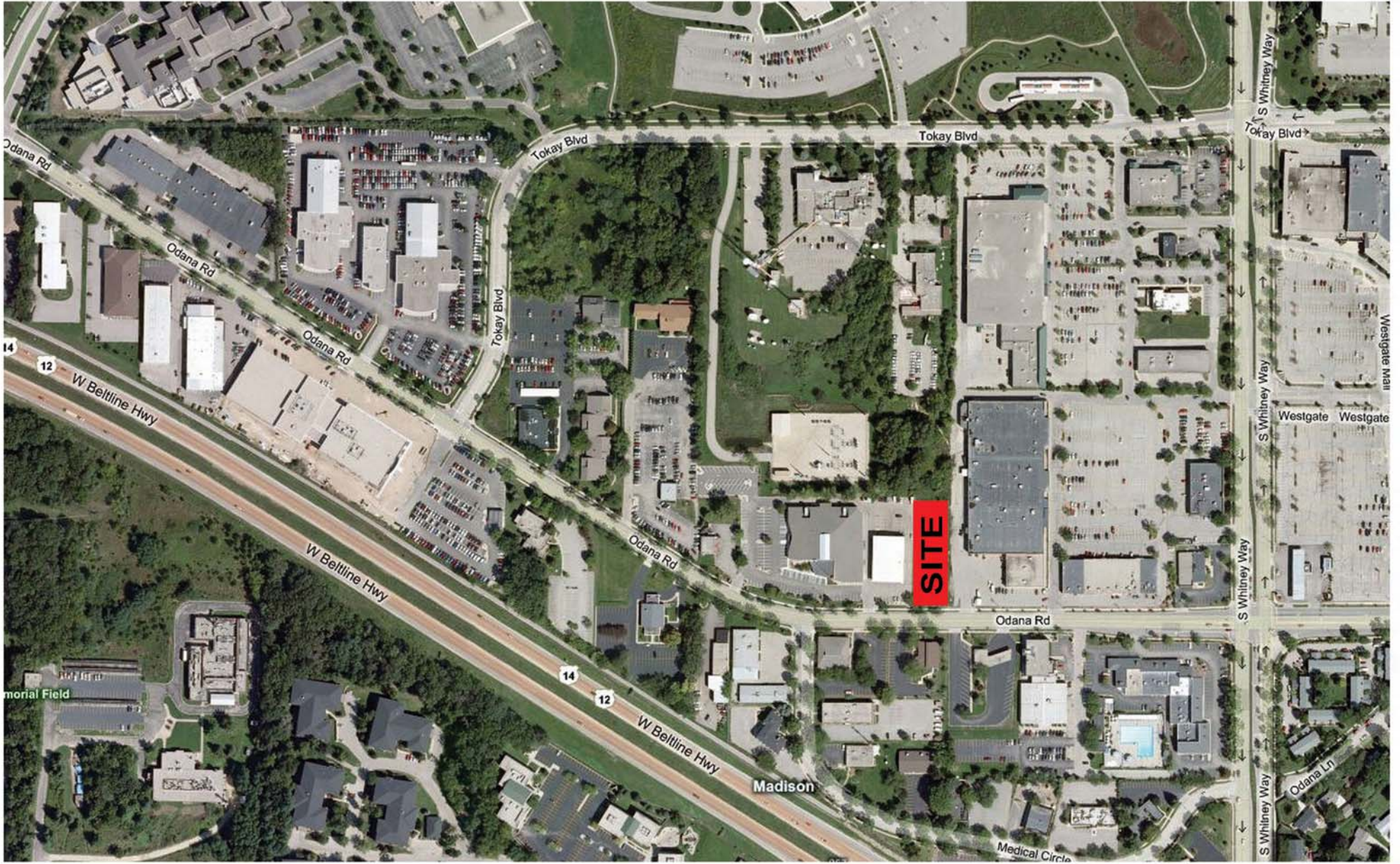



KIM LIGHTING

SW1

Site Wallforms

revision 2/25/09 • sw1.pdf

Type: **51**
Job: **SMILE SOLUTIONS**
Catalog number:

Approvals:

SW1	1	42 PL 120	1
Fixture	Electrical Module	Finish	Option

See page 2

Date:
Page: 1 of 2

Specifications

SW1 Model

50 watt HID
Medium Base Lamps
60 watt Incandescent
42 watt Compact Fluorescent

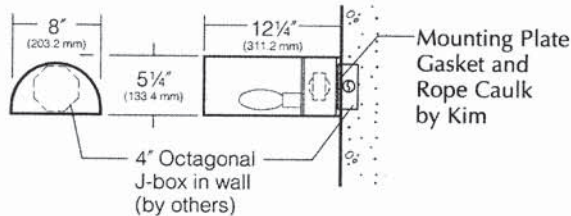

SW1 LED Model

30 and 60 Watt LED

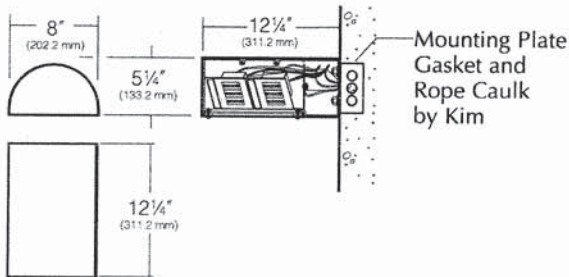

Head: One-piece cast, low-copper (<0.6 Cu) aluminum alloy, 3/8" wall thickness with external reveal. Attachment to wall is by two bolts concealed within the head.

Reflector and Socket: Formed specular Alzak® reflector panel secured to a harness which holds a porcelain medium base 4KV socket (HID and Incandescent), GX24q - Universal Socket (42W Fluorescent), or two single ended twin tube sockets (13W Fluorescent). Entire assembly is removable in one piece for access to mounting screws and is factory wired with a disconnect plug. No reflector provided for LED.

Lens: Clear flat 1/8" thick tempered glass retained by two stainless steel brackets, and four stainless steel, hex socket cap screws, fully gasketed.

Electrical Module: Factory mounted to removable harness within fixture head. Wire leads supplied with disconnect plugs. **HID:** High power factor with starting temperatures of -20°F. for PMH and -40°F. for HPS lamp modes. **13W Fluorescent:** 120V 32°F. starting; 277V 0°F. starting. **26W, 32W, 42W Fluorescent:** High power factor with starting temperature of 0°F. **LED:** A total of 9 LED emitters configured in a rectangular array comprised together as a module. Two (2) modules for 30W version; and four (4) modules for 60W version. Available in Halogen White™ (approx. 3500K). Emitters are directly attached to the electronic driver.

LED Driver: Constant current electronic driver. Rated for 30W or 60W. Available in 120V or 277V input. -40F. starting temperature. All drivers are Underwriters Laboratories recognized.

NOTE: The 120V driver can be dimmed with an off-the-shelf phase control line dimmer (SCR/TRIAC style).

Mounting Plate: Zinc plated steel for attachment to standard 4" octagonal junction box. Gasket provided between mounting plate and fixture plus rope caulk between fixture and wall.

Finish: Super TGIC thermoset polyester powder coat paint, 2.5 mil nominal thickness, applied over a titanated zirconium conversion coating; 2500 hour salt spray test endurance rating. Standard colors are Black, Dark Bronze, Light Gray, Stealth Gray™, Platinum Silver, or White. Custom colors are available.

CAUTION: Fixtures must be grounded in accordance with local codes or the National Electrical Code. Failure to do so may result in serious personal injury.

Listings and Ratings

UL cUL 1598 ¹	CE	25C Ambient
IP66 Rated	Full Cutoff ²	

¹Suitable for wet locations

²Dark Sky Legislation Compliant

KIM LIGHTING RESERVES THE RIGHT TO CHANGE SPECIFICATIONS WITHOUT NOTICE.



Type:

Job:

Page: 2 of 2

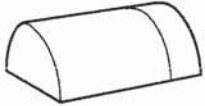

Standard Features

<p>Fixture</p>	Cat. No. SW1 Site Wallforms																																										
<p>Electrical Module</p> <p>PMH = Pulse Start Metal Halide HPS = High Pressure Sodium PL = Compact Fluorescent INC = Incandescent LED = Light-emitting diode</p> <p style="margin-left: 20px;">Lamp Watts Lamp Type Line Volts 50 PMH 277</p>  <p>NOTE: For lamp/ballast information outside of the U.S.A. and Canada, please consult your local Kim representative.</p>	<p>Cat. Nos. for Electrical Modules available:</p> <table style="width: 100%; border-collapse: collapse;"> <tr> <td style="width: 15%;"></td> <td style="width: 15%;"><input type="checkbox"/> 50PMH120</td> <td style="width: 15%;"><input type="checkbox"/> 50HPS120</td> <td style="width: 15%;"><input type="checkbox"/> 13PL120¹</td> <td style="width: 15%;"><input checked="" type="checkbox"/> 42PL²</td> <td style="width: 15%;"><input type="checkbox"/> 60INC120</td> </tr> <tr> <td></td> <td><input type="checkbox"/> 50PMH277</td> <td></td> <td><input type="checkbox"/> 13PL277¹</td> <td></td> <td></td> </tr> <tr> <td>Lamp</td> <td>ED-17, Coated</td> <td>ED-17, Coated</td> <td>(2) Twin Tubes</td> <td>(1) Triple Tube</td> <td>T-10 Inside Frost</td> </tr> <tr> <td>Socket</td> <td>Medium Base</td> <td>Medium Base</td> <td>GX23-2</td> <td>GX24q-4</td> <td>—</td> </tr> <tr> <td>ANSI Ballast Type</td> <td>M-98</td> <td>S-68</td> <td></td> <td></td> <td></td> </tr> </table> <table style="width: 100%; border-collapse: collapse;"> <tr> <td style="width: 15%;"></td> <td style="width: 15%;"><input type="checkbox"/> 30LED120</td> <td style="width: 15%;"><input type="checkbox"/> 60LED120</td> </tr> <tr> <td></td> <td><input type="checkbox"/> 30LED277</td> <td><input type="checkbox"/> 60LED277</td> </tr> <tr> <td>Lamp</td> <td>LED</td> <td>LED</td> </tr> <tr> <td>Socket</td> <td>N/A</td> <td>N/A</td> </tr> </table> <p>¹Two lamps required per fixture. ²42PL operates one 26, 32, or 42 watt lamp at 120 thru 277 volts (50-60 Hz). NOTE: Coated lamps are recommended.</p>		<input type="checkbox"/> 50PMH120	<input type="checkbox"/> 50HPS120	<input type="checkbox"/> 13PL120¹	<input checked="" type="checkbox"/> 42PL²	<input type="checkbox"/> 60INC120		<input type="checkbox"/> 50PMH277		<input type="checkbox"/> 13PL277¹			Lamp	ED-17, Coated	ED-17, Coated	(2) Twin Tubes	(1) Triple Tube	T-10 Inside Frost	Socket	Medium Base	Medium Base	GX23-2	GX24q-4	—	ANSI Ballast Type	M-98	S-68					<input type="checkbox"/> 30LED120	<input type="checkbox"/> 60LED120		<input type="checkbox"/> 30LED277	<input type="checkbox"/> 60LED277	Lamp	LED	LED	Socket	N/A	N/A
	<input type="checkbox"/> 50PMH120	<input type="checkbox"/> 50HPS120	<input type="checkbox"/> 13PL120¹	<input checked="" type="checkbox"/> 42PL²	<input type="checkbox"/> 60INC120																																						
	<input type="checkbox"/> 50PMH277		<input type="checkbox"/> 13PL277¹																																								
Lamp	ED-17, Coated	ED-17, Coated	(2) Twin Tubes	(1) Triple Tube	T-10 Inside Frost																																						
Socket	Medium Base	Medium Base	GX23-2	GX24q-4	—																																						
ANSI Ballast Type	M-98	S-68																																									
	<input type="checkbox"/> 30LED120	<input type="checkbox"/> 60LED120																																									
	<input type="checkbox"/> 30LED277	<input type="checkbox"/> 60LED277																																									
Lamp	LED	LED																																									
Socket	N/A	N/A																																									
<p>Finish</p> <p>Super TGIC powder coat paint over a titanated zirconium conversion coating on fixture and shaft.</p>	<p>Color: Black Dark Bronze Light Gray Stealth Gray™ Platinum Silver White Custom Colors³</p> <p>Cat. No.: <input type="checkbox"/> BL <input type="checkbox"/> DB <input type="checkbox"/> LG <input type="checkbox"/> SG <input type="checkbox"/> PS <input type="checkbox"/> WH <input type="checkbox"/> CC</p> <p>³Custom colors subject to additional charges, minimum quantities and extended lead times. Consult representative. Custom color description: _____</p>																																										

Optional Feature

<p>Textured Glass Lens</p> <p>Cat. No. <input type="checkbox"/> TG <input type="checkbox"/> No Option</p>	<p>Unique textured glass reduces LED glare and improves visual comfort.</p>
--	---



KIM LIGHTING

AR

The Archetype®

revision 9/19/08 • ar.pdf

Type: **SZ**
Job: **SMILE SOLUTIONS**
Catalog number:

1A/R3/250PMH120/1

Mtg. Fixture Electrical Module Finish Options
See page 2 See pages 3-4

Optional
Vertical
Slipfitter Mount
See page 5

Approvals:

Date:
Page: 1 of 5

Select pole from Kim Pole Catalog. If pole is provided by others indicate O.D. for arm fitting.

Specifications

150 to 400 watt
Mogul Base Lamps
Maximum Fixture weight (400HPS) = 45 lb

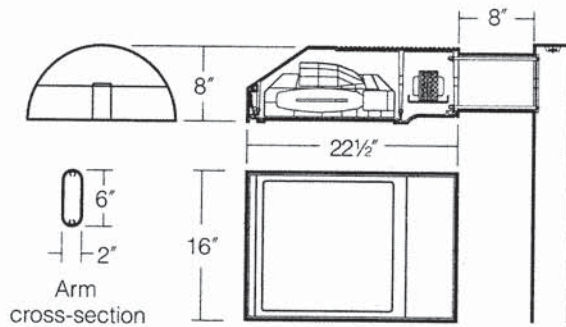

Housing: One-piece die-cast, low copper (<0.6% Cu) aluminum alloy with integral cooling ribs over the optical chamber and electrical compartment. Solid barrier wall separates optical and electrical compartments. Double-thick wall with gussets on the support-arm mounting end. Housing forms a half cylinder with 55° front face plane providing a recess to allow a flush single-latch detail. All hardware is stainless steel or electro-zinc plated steel.

Lens Frame: One-piece die-cast, low copper (<0.6% Cu) aluminum alloy lens frame with 1" minimum depth around the gasket flange. Integral hinges with stainless steel pins provide no-tool mounting and removal from housing. Single die-cast aluminum cam-latch provides positive locking and sealing of the optical chamber by a one-piece extruded and vulcanized silicone gasket. Clear 3/16" thick tempered glass lens retained by eight steel clips with full silicone gasketing around the perimeter.

Reflector Module: Specular Alzak® optical segments are rigidly mounted within a die-cast aluminum enclosure that attaches to the housing as a one-piece module. Reflector module is field rotatable in 90° increments. HPS and PMH sockets are porcelain 4KV pulse rated mogul base with molded silicone lamp stabilizer. All reflector modules are factory prewired with quick-disconnect plug and include silicone seal at the penetration of the internal barrier wall in the luminaire housing.

Electrical Module: All electrical components are UL and CSA recognized, mounted on a single plate and factory prewired with quick-disconnect plugs. Electrical module attaches to housing with no-tool hinges and latches, accessible by opening the lens frame only. All ballasts are high power factor rated -20°F. starting.

Support Arm: One-piece extruded aluminum with internal bolt guides and fully radiussed top and bottom. Luminaire-to-pole attachment is by internal draw bolts, and includes a pole reinforcing plate with wire strain relief. Arm is circular cut for specified round pole.

Optional Wall Mounting: Fixture mounted to poured concrete walls only. A modified support arm is provided with side access to allow field splices within the arm. A wall embedment bracket is provided to accept draw bolts, and a trim plate covers the wall-embedded junction box. All wall mount components are finished to match the fixture.

Finish: Super TGIC thermoset polyester powder coat paint, 2.5 mil nominal thickness, applied over a titanated zirconium conversion coating; 2500 hour salt spray test endurance rating. Standard colors are Black, Dark Bronze, Light Gray, Stealth Gray®, Platinum Silver, or White. Custom colors are available.

CAUTION: Fixtures must be grounded in accordance with national, state and/or local electrical codes. Failure to do so may result in serious personal injury.

Listings and Ratings

UL cUL 1598 ¹	CE	IP66 Rated	25C Ambient
--------------------------	----	------------	-------------

¹Suitable for wet locations.

KIM LIGHTING RESERVES THE RIGHT TO CHANGE SPECIFICATIONS WITHOUT NOTICE.







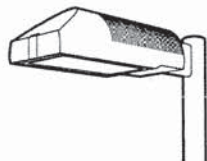

Type:







Job:

Page: 2 of 5



Standard Features

Mounting 3Y configuration is available for round poles only.	Plan View:							Wall Mount
	EPA:	1.2	2.4	2.0	3.2	3.2	3.9	n/a
	Cat. No.:	<input checked="" type="checkbox"/> 1A	<input type="checkbox"/> 2B	<input type="checkbox"/> 2L	<input type="checkbox"/> 3T	<input type="checkbox"/> 3Y	<input type="checkbox"/> 4C	<input type="checkbox"/> 1W

Fixture Cat. No. designates fixture and light distribution. See the Kim Site/Roadway Optical Systems Catalog for detailed information on reflector design and application.							
	Flat Lens	Light Distribution:	Type I	Type II	Type III	Type IV Forward Throw	Type V Square
			Full Cutoff	Full Cutoff	Full Cutoff	Full Cutoff	Full Cutoff
	Cat. No.:		<input type="checkbox"/> AR1	<input type="checkbox"/> AR2	<input checked="" type="checkbox"/> AR3	<input type="checkbox"/> AR4	<input type="checkbox"/> AR5

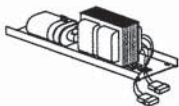
Electrical Module HPS = High Pressure Sodium PMH = Pulse Start Metal Halide  Lamp Watts Lamp Type Line Volts 400 HPS 277	Cat. Nos. for Electrical Modules available:			
	High Pressure Sodium			
	<input type="checkbox"/> 150HPS120	<input type="checkbox"/> 250HPS120	<input type="checkbox"/> 400HPS120	
	<input type="checkbox"/> 150HPS208	<input type="checkbox"/> 250HPS208	<input type="checkbox"/> 400HPS208	
	<input type="checkbox"/> 150HPS240	<input type="checkbox"/> 250HPS240	<input type="checkbox"/> 400HPS240	
	<input type="checkbox"/> 150HPS277	<input type="checkbox"/> 250HPS277	<input type="checkbox"/> 400HPS277	
	<input type="checkbox"/> 150HPS347	<input type="checkbox"/> 250HPS347	<input type="checkbox"/> 400HPS347	
	<input type="checkbox"/> 150HPS480	<input type="checkbox"/> 250HPS480	<input type="checkbox"/> 400HPS480	
	Lamp	E-23½, Clear	E-18, Clear	E-18, Clear
	Socket	Mogul Base	Mogul Base	Mogul Base
ANSI Ballast	S-55	S-50	S-51	
Pulse Start Metal Halide				
<input checked="" type="checkbox"/> 250PMH120	<input type="checkbox"/> 320PMH120	<input type="checkbox"/> 350PMH120	<input type="checkbox"/> 400PMH120	
<input type="checkbox"/> 250PMH208	<input type="checkbox"/> 320PMH208	<input type="checkbox"/> 350PMH208	<input type="checkbox"/> 400PMH208	
<input type="checkbox"/> 250PMH240	<input type="checkbox"/> 320PMH240	<input type="checkbox"/> 350PMH240	<input type="checkbox"/> 400PMH240	
<input type="checkbox"/> 250PMH277	<input type="checkbox"/> 320PMH277	<input type="checkbox"/> 350PMH277	<input type="checkbox"/> 400PMH277	
<input type="checkbox"/> 250PMH347	<input type="checkbox"/> 320PMH347	<input type="checkbox"/> 350PMH347	<input type="checkbox"/> 400PMH347	
<input type="checkbox"/> 250PMH480	<input type="checkbox"/> 320PMH480	<input type="checkbox"/> 350PMH480	<input type="checkbox"/> 400PMH480	
Lamp	ED-28, Clear	BT-28, Clear	BT-28, Clear	
Socket	Mogul Base	Mogul Base	Mogul Base	
ANSI Ballast	M-138	M-132, M154, or M170	M-131, M171	
NOTE: Due to the Energy Independence and Security Act (EISA) of 2007, Kim Lighting can no longer supply probe start metal halide ballasts with its luminaires, effective January 1, 2009. Contact Kim Lighting for availability of replacement ballasts for warranty service claims. (Visit www.aboutlightingcontrols.org or the Library of Congress website for more details).				

Finish Super TGIC powder coat paint over a titanated zirconium conversion coating.	Color:	Black	Dark Bronze	Light Gray	Stealth Gray®	Platinum Silver	White	Custom Color¹
	Cat. No.:	<input type="checkbox"/> BL	<input type="checkbox"/> DB	<input type="checkbox"/> LG	<input type="checkbox"/> SG	<input type="checkbox"/> PS	<input type="checkbox"/> WH	<input type="checkbox"/> CC
	¹Custom colors subject to additional charges, minimum quantities and extended lead times. Consult representative. Custom color description: _____							



KIM LIGHTING

CB

Compact Bollard

revision 11/18/09 • cb.pdf

Type: **S3**
Job: **SMILE SOLUTIONS**
Catalog number:

Approvals:

CB32	A2PL120	1	1
Fixture	Electrical Module	Luminaire Finish	Option

See page 2

Date:
Page: 1 of 3

Specifications

CB Models
50 to 70 watt
Medium Base Lamps
42 watt Compact Fluorescent

CB32
Maximum weight: 20 lb

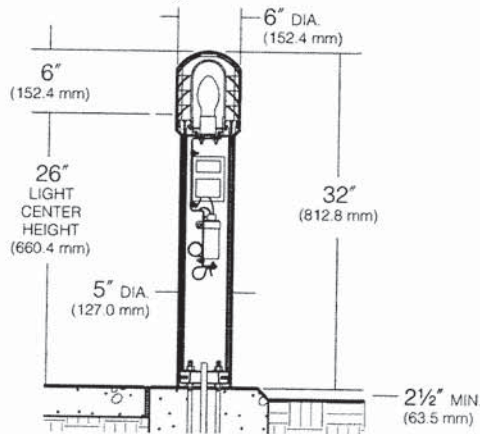

CB24
Maximum weight: 17 lb

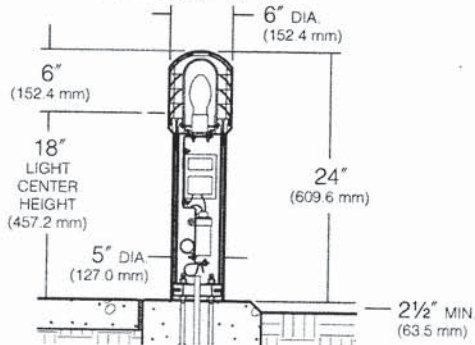

BASE PLAN CB

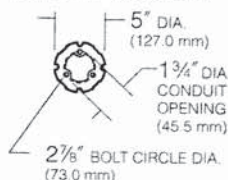

Top, Louvers: Interlocking die-cast, low-copper (<0.6% Cu) aluminum sections fasten together with concealed stainless steel screws. Louver base assembly fastens internally to riser with 4 concealed screws.

Riser: Extruded aluminum, 5" diameter, .125" typical wall thickness, external vertical grooves align with vertical members on louver assembly. Attaches to anchor base with 4 countersunk stainless steel flat socket head screws finished to match fixture.

Anchor Base: Heavy cast aluminum, fully concealed within riser shaft. Three 3/8" x 10" + 2" zinc plated anchor bolts, each with two nuts and washers, and a rigid pressboard template.

Globe: Internally fluted, clear tempered glass, fully gasketed.

Socket: Porcelain medium base rated 4KV for HID and incandescent. Fluorescent is 13W-GX23; 42W-GX24q - Universal Socket.

Ballast: Factory mounted to rigid harness suspended from fixture head within the Riser. Wire leads supplied to base. **HID:** High power factor with starting temperatures of -20°F. for PMH and -40°F. for HPS lamp modes. **13W Fluorescent:** 120V 32°F. starting; 277V 0°F. starting. **26W, 32W, 42W Fluorescent:** 120V through 277V High power factor with starting temperature of 0°F.

Finish: Super TGIC thermoset polyester powder coat paint, 2.5 mil nominal thickness, applied over a titanated zirconium conversion coating; 2500 hour salt spray test endurance rating. Standard colors are Black, Dark Bronze, Light Gray, Stealth Gray™, Platinum Silver, or White. Custom colors are available.

CAUTION: Fixtures must be grounded in accordance with national, state and/or local codes. Failure to do so may result in serious personal injury.

Listings and Ratings

UL cUL 1598 ¹	CE	25C Ambient
IP46 Rated	FS = Fully Shielded ²	

¹Suitable for wet locations.



²Dark Sky Legislation Compliant

KIM LIGHTING RESERVES THE RIGHT TO CHANGE SPECIFICATIONS WITHOUT NOTICE

Type:
 Job:



Standard and Optional Features

Fixture Cat. No. designates CB fixture.	Cat. No. <input type="checkbox"/> CB24 Compact Bollard 24" overall height <input checked="" type="checkbox"/> CB32 Compact Bollard 32" overall height																																																										
Electrical Module PMH = Pulse Start Metal Halide HPS = High Pressure Sodium PL = Compact Fluorescent INC = Incandescent <table border="1" data-bbox="211 924 406 1029"> <thead> <tr> <th>Lamp Watts</th> <th>Lamp Type</th> <th>Line Volts</th> </tr> </thead> <tbody> <tr> <td>50</td> <td>PMH</td> <td>277</td> </tr> </tbody> </table>  <p>NOTE: For lamp/ballast information outside of the U.S.A. and Canada, please consult your local Kim representative.</p>	Lamp Watts	Lamp Type	Line Volts	50	PMH	277	Cat. Nos. for Electrical Modules available: <table border="1" data-bbox="503 693 1494 861"> <tr> <td><input type="checkbox"/> 50PMH120</td> <td><input type="checkbox"/> 70PMH120</td> <td><input type="checkbox"/> 50HPS120</td> <td><input type="checkbox"/> 70HPS120</td> </tr> <tr> <td><input type="checkbox"/> 50PMH208</td> <td><input type="checkbox"/> 70PMH208</td> <td><input type="checkbox"/> 50HPS208</td> <td><input type="checkbox"/> 70HPS208</td> </tr> <tr> <td><input type="checkbox"/> 50PMH240</td> <td><input type="checkbox"/> 70PMH240</td> <td><input type="checkbox"/> 50HPS240</td> <td><input type="checkbox"/> 70HPS240</td> </tr> <tr> <td><input type="checkbox"/> 50PMH277</td> <td><input type="checkbox"/> 70PMH277</td> <td><input type="checkbox"/> 50HPS277</td> <td><input type="checkbox"/> 70HPS277</td> </tr> <tr> <td></td> <td><input type="checkbox"/> 70PMH347</td> <td></td> <td><input type="checkbox"/> 70HPS347</td> </tr> </table> <table border="1" data-bbox="503 861 1494 1008"> <tr> <td>Lamp</td> <td>ED17, Coated</td> <td>ED17, Coated</td> <td>ED17, Coated</td> <td>ED17, Coated</td> </tr> <tr> <td>Socket</td> <td>Medium Base</td> <td>Medium Base</td> <td>Medium Base</td> <td>Medium Base</td> </tr> <tr> <td>ANSI Ballast Type</td> <td>M-98</td> <td>M-98</td> <td>S-68</td> <td>S-62</td> </tr> </table> <table border="1" data-bbox="503 1029 1494 1218"> <tr> <td><input type="checkbox"/> 13PL120</td> <td><input checked="" type="checkbox"/> 42PL¹</td> <td><input type="checkbox"/> 100INC120</td> </tr> <tr> <td><input type="checkbox"/> 13PL277</td> <td></td> <td></td> </tr> <tr> <td>Lamp</td> <td>Double Twin Tube Fluorescent</td> <td>Compact Fluor.</td> <td>A21 Inside Frost</td> </tr> <tr> <td>Socket</td> <td>GX23-2</td> <td>GX24q-4</td> <td>Medium Base</td> </tr> </table> <p>¹42PL operates one 26, 32, or 42 watt lamp at 120 thru 277 volts (50-60 Hz). NOTE: 70W PMH and HPS are not recommended for CB24 due to extreme light levels at fixture base.</p>				<input type="checkbox"/> 50PMH120	<input type="checkbox"/> 70PMH120	<input type="checkbox"/> 50HPS120	<input type="checkbox"/> 70HPS120	<input type="checkbox"/> 50PMH208	<input type="checkbox"/> 70PMH208	<input type="checkbox"/> 50HPS208	<input type="checkbox"/> 70HPS208	<input type="checkbox"/> 50PMH240	<input type="checkbox"/> 70PMH240	<input type="checkbox"/> 50HPS240	<input type="checkbox"/> 70HPS240	<input type="checkbox"/> 50PMH277	<input type="checkbox"/> 70PMH277	<input type="checkbox"/> 50HPS277	<input type="checkbox"/> 70HPS277		<input type="checkbox"/> 70PMH347		<input type="checkbox"/> 70HPS347	Lamp	ED17, Coated	ED17, Coated	ED17, Coated	ED17, Coated	Socket	Medium Base	Medium Base	Medium Base	Medium Base	ANSI Ballast Type	M-98	M-98	S-68	S-62	<input type="checkbox"/> 13PL120	<input checked="" type="checkbox"/> 42PL ¹	<input type="checkbox"/> 100INC120	<input type="checkbox"/> 13PL277			Lamp	Double Twin Tube Fluorescent	Compact Fluor.	A21 Inside Frost	Socket	GX23-2	GX24q-4	Medium Base
Lamp Watts	Lamp Type	Line Volts																																																									
50	PMH	277																																																									
<input type="checkbox"/> 50PMH120	<input type="checkbox"/> 70PMH120	<input type="checkbox"/> 50HPS120	<input type="checkbox"/> 70HPS120																																																								
<input type="checkbox"/> 50PMH208	<input type="checkbox"/> 70PMH208	<input type="checkbox"/> 50HPS208	<input type="checkbox"/> 70HPS208																																																								
<input type="checkbox"/> 50PMH240	<input type="checkbox"/> 70PMH240	<input type="checkbox"/> 50HPS240	<input type="checkbox"/> 70HPS240																																																								
<input type="checkbox"/> 50PMH277	<input type="checkbox"/> 70PMH277	<input type="checkbox"/> 50HPS277	<input type="checkbox"/> 70HPS277																																																								
	<input type="checkbox"/> 70PMH347		<input type="checkbox"/> 70HPS347																																																								
Lamp	ED17, Coated	ED17, Coated	ED17, Coated	ED17, Coated																																																							
Socket	Medium Base	Medium Base	Medium Base	Medium Base																																																							
ANSI Ballast Type	M-98	M-98	S-68	S-62																																																							
<input type="checkbox"/> 13PL120	<input checked="" type="checkbox"/> 42PL ¹	<input type="checkbox"/> 100INC120																																																									
<input type="checkbox"/> 13PL277																																																											
Lamp	Double Twin Tube Fluorescent	Compact Fluor.	A21 Inside Frost																																																								
Socket	GX23-2	GX24q-4	Medium Base																																																								
Finish Super TGIC thermoset polyester powder coat paint applied over a titanated zirconium conversion coating on fixture and shaft.	Color: Black Dark Bronze Light Gray Stealth Gray™ Platinum Silver White Custom Color ² Cat. No.: <input type="checkbox"/> BL <input type="checkbox"/> DB <input type="checkbox"/> LG <input type="checkbox"/> SG <input type="checkbox"/> PS <input type="checkbox"/> WH <input type="checkbox"/> CC NOTE: Black and Dark Bronze colors will produce slightly less louver brightness than Light Gray or White. ² Custom colors subject to additional charges, minimum quantities and extended lead times. Consult representative. Custom color description: _____																																																										
Optional Houseside Shield Cat. No. <input type="checkbox"/> HS <input type="checkbox"/> No Option	180° Trimmable houseside shield that inserts inside lamp enclosure. .032" thick natural aluminum, trimmable in field. 																																																										
Emergency Battery Back-up Cat. No. <input type="checkbox"/> EM <input type="checkbox"/> No Option	Internal battery pack provides 90 minutes of supplemental light at 23% of initial lamp lumens for 26, 32, or 42 watt compact fluorescent lamps. NOTE: For CB32 only.  <p>battery back-up</p>																																																										

Type:
 Job:



Standard and Optional Features

Cold-Pack Emergency Battery Pack

Cat. No. EM-CP
 No Option

The EM-CP option is a temperature controlled ballast designed to maintain operation without interruption within a range of hi/low ambient temperatures, -20°C to +55°C.

Internal Cold-Pack emergency battery pack provides up to 90 minutes of supplemental light. See following table for max. lumens output by lamps.

NOTE: For CB32 only.

<u>Lamp (4-Pin)</u>	<u>1 lamp lumens</u>
42W	750
32W	575
26W	450

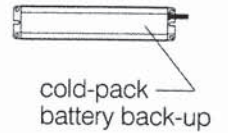

LANDSCAPE WORKSHEET
 Parking Lots, Storage Areas and Loading Areas
 (Section 28.04 Madison General Ordinance)

Project Location/Address:	5602 Odana Rd.
Name of Project:	Smile Solutions
Owner/Contact:	Kanica
Address:	901 Deming Way Madison, WI

FOR PARKING LOTS WITH GREATER THAN 20 STALLS, LANDSCAPE PLANS MUST BE STAMPED BY A REGISTERED LANDSCAPE ARCHITECT

I. Number of Trees Required

The number of trees required for a parking lot is based on the number of parking stalls. Using the Schedule for Required Trees on the reverse side of this worksheet, determine the number of trees required. (Example: One tree is required for 10 parking stalls).

Landscape requirements for storage areas are determined by dividing the total square footage of the storage area by (300) square feet. This converts area to stalls.
 [Example: 10,000 square feet is equivalent to (33) stalls or (3) trees and (160) points].

Number of Parking Stalls _____ 24

Total Square Footage of the Storage Area
 Divided by Three Hundred (300) Square Feet _____ 0

Number of Canopy Shade Trees Required (2" - 2 1/2" Caliper)
 (See Schedule on reverse side) _____ 2

TOTAL

II. Number of Landscape Points Required

The number of points required is also based on the number of parking stalls. Using the Point Schedule for Landscape Elements on the reverse side of this worksheet, determine the number of points required. (Example: 49.5 points are required for 10 stalls). A point fraction of (.5) or less may be disregarded, while a fraction in excess of (.5) must be counted as one point. Thus: 49.5 points would be rounded down to 49.0 points required.

The number of points required for loading areas is (75) points for each loading berth.
 (See Schedule on reverse side) _____ 0

Number of Points Required (See Schedule on reverse side) _____ 117.1

TOTAL

Tabulation of Points and Credits

Indicate below the quantity and points for all pertinent landscape elements. Also, credit information for boundary screening and any existing elements to be retained.

ELEMENT	POINT VALUE	QUANTITY	POINTS ACHIEVED	CREDITS	
				QUANTITY	POINTS
Canopy Tree: 2" - 2 1/2"	35	6	210		
Deciduous Shrub	2	52	102		
Evergreen Shrub	3	26	78		
Decorative Wall or Fence (per 10 L.F.)	5	0	0		
Earth Berm (per 10 L.F.) Avg. Height 30"	5	0	0		
Avg. Height 15"	2	0	0		
Evergreen Trees 3' height minimum	15	0	0		
Canopy Tree or Small Tree 1 1/2" - 2" Caliper (i.e., Crab, Hawthorn)	15	5	75		
Sub Totals			465	+	465

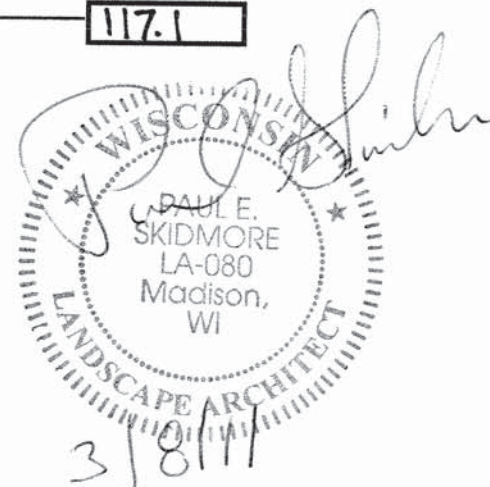

TOTAL
 = 465

Total No. of Points Provided
 (Equal to or greater than points required)

*Trees required in Part I above, are not to be included in the point count.

Approved by: _____ Date: _____

MADISON SMILE SOLUTIONS
5602 ODANA RD

BUILDING MATERIALS

Sloped Roof
Elk Prestige,
Color: Barkwood

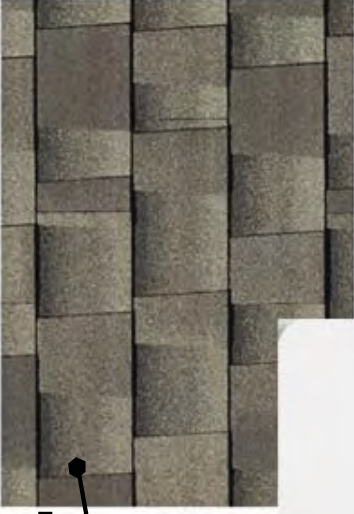

Fascia Trim and Gutters
Rollex
Color: Frost

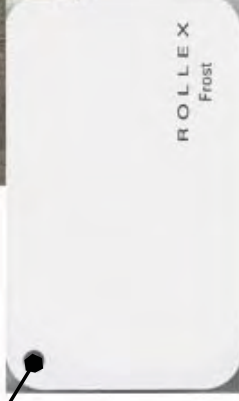

Horizontal Lap Siding
SmartSiding
Color: Clay



Horizontal Lap Siding
SmartSiding
Color: Platinum

Vertical Siding
SmartSiding
Reverse Board and Batten
Color: White



Windows and Doors
Eagle
Color: Cinnamon Toast



Stone
Natural Ledge



Note: Colors and materials are shown for design intent only, final colors and materials may vary from what is shown



ICONICA