

IMPORTANT:
 FOR SPECIFICATIONS AND DETAILS FOR POWER LIFT CONTACT, DYNAMIC DOCK & DOOR, SEE ELEVATION 11. SEE ELEVATION 12 FOR DETAILS.

LINTEL SCHEDULE	
NO.	DESCRIPTION
1	1/2" x 1/2" x 1/2" x 1/2" x 1/2" x 1/2"
2	1/2" x 1/2" x 1/2" x 1/2" x 1/2" x 1/2"
3	1/2" x 1/2" x 1/2" x 1/2" x 1/2" x 1/2"
4	1/2" x 1/2" x 1/2" x 1/2" x 1/2" x 1/2"
5	1/2" x 1/2" x 1/2" x 1/2" x 1/2" x 1/2"
6	1/2" x 1/2" x 1/2" x 1/2" x 1/2" x 1/2"
7	1/2" x 1/2" x 1/2" x 1/2" x 1/2" x 1/2"
8	1/2" x 1/2" x 1/2" x 1/2" x 1/2" x 1/2"
9	1/2" x 1/2" x 1/2" x 1/2" x 1/2" x 1/2"
10	1/2" x 1/2" x 1/2" x 1/2" x 1/2" x 1/2"
11	1/2" x 1/2" x 1/2" x 1/2" x 1/2" x 1/2"
12	1/2" x 1/2" x 1/2" x 1/2" x 1/2" x 1/2"

GENERAL NOTE:
 ANY PRESCRIPTIONS OF ANY FIRE-RATED PARTITION MUST MEET THE RATED PARTITION TEST PERFORMED BY THE MANUFACTURER OF EACH FIRE-RESISTANT PARTITION.

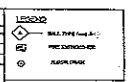

NOTED: ALL CONCRETE TO BE REBAR REINFORCED & CONCRETE SHALL BE PLACED IN 4" MINIMUM THICKNESS. ALL CONCRETE SHALL BE PLACED IN 4" MINIMUM THICKNESS. ALL CONCRETE SHALL BE PLACED IN 4" MINIMUM THICKNESS.

CONSTRUCTION FLOOR PLAN
 SCALE: 1/8" = 1'-0"

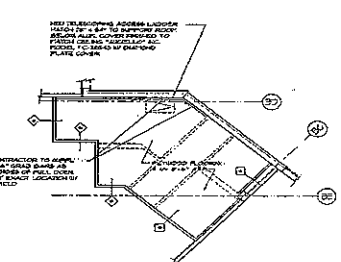

STORAGE PLATFORM PLAN
 SCALE: 1/8" = 1'-0"

Jeffrey Taylor Architect
 575 North Broadway
 Suite 1000
 Madison, WI 53703
 Tel: 608.263.0011
 Fax: 608.263.0022



NO.	DATE	DESCRIPTION
1	11/11/2010	ISSUED FOR PERMIT
2	11/11/2010	ISSUED FOR PERMIT
3	11/11/2010	ISSUED FOR PERMIT
4	11/11/2010	ISSUED FOR PERMIT
5	11/11/2010	ISSUED FOR PERMIT
6	11/11/2010	ISSUED FOR PERMIT
7	11/11/2010	ISSUED FOR PERMIT
8	11/11/2010	ISSUED FOR PERMIT
9	11/11/2010	ISSUED FOR PERMIT
10	11/11/2010	ISSUED FOR PERMIT
11	11/11/2010	ISSUED FOR PERMIT
12	11/11/2010	ISSUED FOR PERMIT
13	11/11/2010	ISSUED FOR PERMIT
14	11/11/2010	ISSUED FOR PERMIT
15	11/11/2010	ISSUED FOR PERMIT
16	11/11/2010	ISSUED FOR PERMIT
17	11/11/2010	ISSUED FOR PERMIT
18	11/11/2010	ISSUED FOR PERMIT
19	11/11/2010	ISSUED FOR PERMIT
20	11/11/2010	ISSUED FOR PERMIT
21	11/11/2010	ISSUED FOR PERMIT
22	11/11/2010	ISSUED FOR PERMIT
23	11/11/2010	ISSUED FOR PERMIT
24	11/11/2010	ISSUED FOR PERMIT
25	11/11/2010	ISSUED FOR PERMIT
26	11/11/2010	ISSUED FOR PERMIT
27	11/11/2010	ISSUED FOR PERMIT
28	11/11/2010	ISSUED FOR PERMIT
29	11/11/2010	ISSUED FOR PERMIT
30	11/11/2010	ISSUED FOR PERMIT
31	11/11/2010	ISSUED FOR PERMIT
32	11/11/2010	ISSUED FOR PERMIT
33	11/11/2010	ISSUED FOR PERMIT
34	11/11/2010	ISSUED FOR PERMIT
35	11/11/2010	ISSUED FOR PERMIT
36	11/11/2010	ISSUED FOR PERMIT
37	11/11/2010	ISSUED FOR PERMIT
38	11/11/2010	ISSUED FOR PERMIT
39	11/11/2010	ISSUED FOR PERMIT
40	11/11/2010	ISSUED FOR PERMIT
41	11/11/2010	ISSUED FOR PERMIT
42	11/11/2010	ISSUED FOR PERMIT
43	11/11/2010	ISSUED FOR PERMIT
44	11/11/2010	ISSUED FOR PERMIT
45	11/11/2010	ISSUED FOR PERMIT
46	11/11/2010	ISSUED FOR PERMIT
47	11/11/2010	ISSUED FOR PERMIT
48	11/11/2010	ISSUED FOR PERMIT
49	11/11/2010	ISSUED FOR PERMIT
50	11/11/2010	ISSUED FOR PERMIT

TRADER JOE'S
 1000 MONROE STREET
 MADISON, WISCONSIN
 PROJECT NO. 1000000000
 SHEET NO. 1000000000
 DATE: 11/11/2010

CONSTRUCTION PLAN



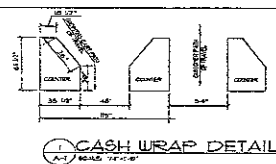
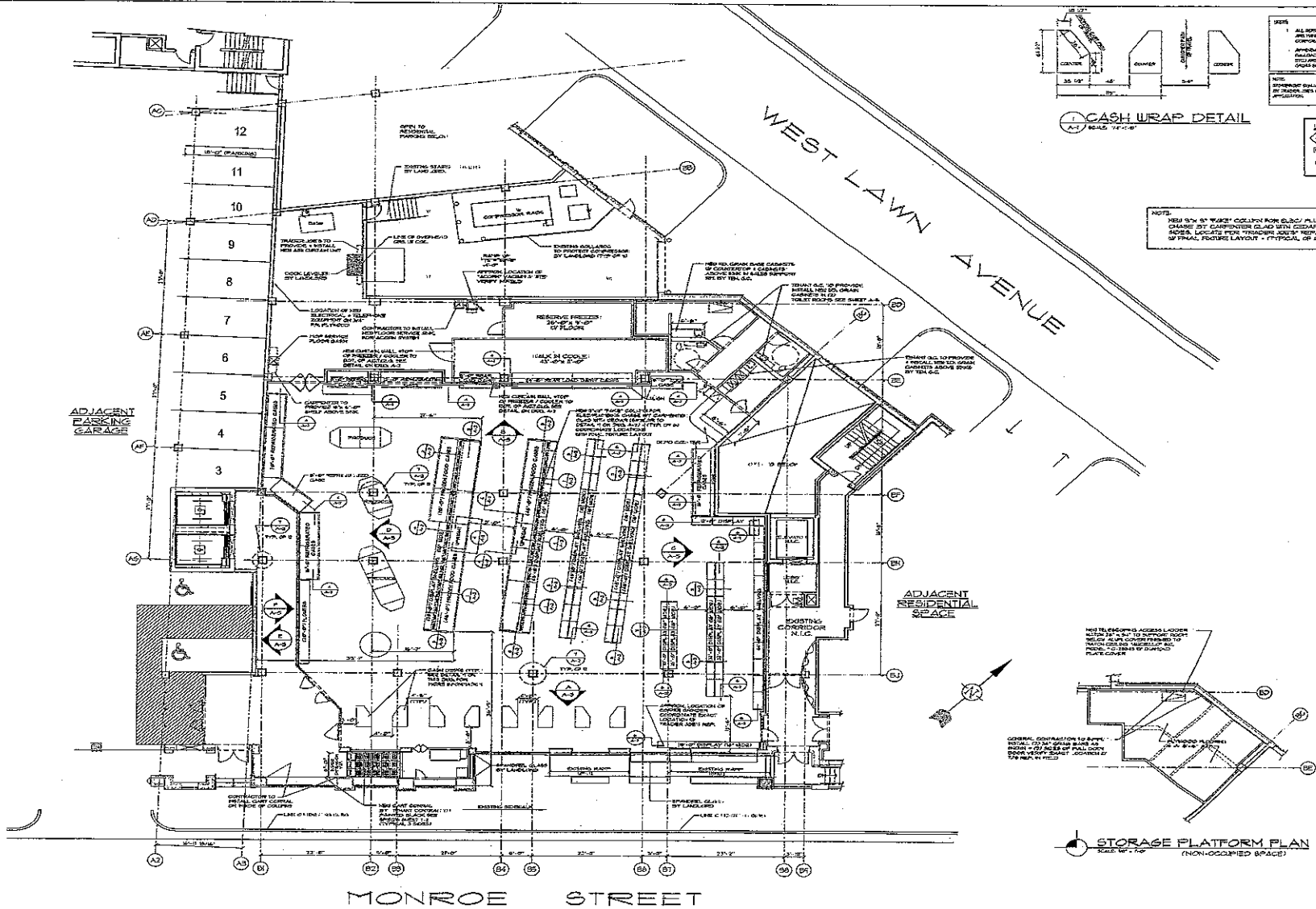

NOTES:
 ALL DIMENSIONS UNLESS NOTED ARE TO FACE UNLESS OTHERWISE SPECIFIED.
 APPROXIMATE LOCATIONS OF THE PROPOSED LINES OF THE EXISTING STRUCTURE ARE SHOWN FOR INFORMATION ONLY. THE EXISTING STRUCTURE IS TO BE DEMOLISHED AND RECONSTRUCTED AS SHOWN ON THESE PLANS.
 ALL DIMENSIONS ARE TO FACE UNLESS OTHERWISE SPECIFIED.

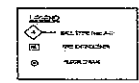

NOTE:
 SEE 9/24/17 WORK ORDER FOR CASH WRAP CHANGES BY CARPENTER CLAD WITH CLEAR ON ALL SIDES. LOCATE PER FINISHING JOINT WITH CORNER 1/2" TO FINAL FLOOR LAYOUT - TYPICAL OF 2/17

STORAGE PLATFORM PLAN
 SCALE: 1/4" = 1'-0"

FIXTURE FLOOR PLAN
 SCALE: 1/4" = 1'-0"

Jeffrey Taylor
 Architect
 572 North Broadway
 West Plains, MO 65053
 MO 934 229 0011
 MO 934 229 0022



NO.	DATE	DESCRIPTION
1	8/2/17	ISSUED FOR BIDDING

PROJECT:	TRADER JOE'S
CLIENT:	TRADER JOE'S
LOCATION:	1000 N. MONROE STREET, WEST PLAINS, MISSOURI
DATE:	8/2/17
SCALE:	1/4" = 1'-0"
PROJECT NO.:	2000
DATE:	8/2/17

TRADER JOE'S
 1000 N. MONROE STREET
 WEST PLAINS, MISSOURI

FLOOR FIXTURE PLAN

A-1

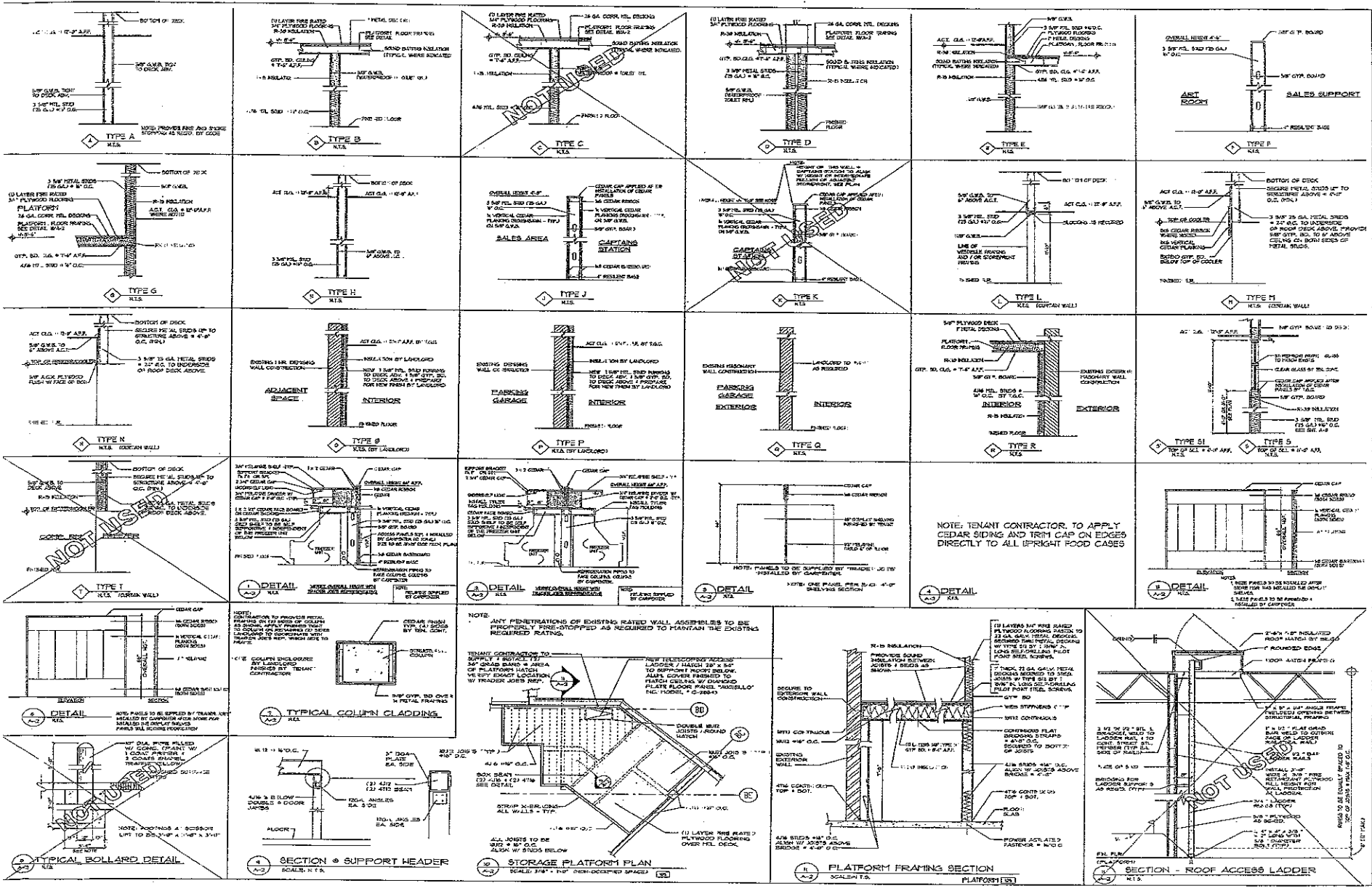

Jeffrey Taylor
 Architect
 572 South Broadway
 10th Floor, New York, NY
 Tel: 914 289 0911
 Fax: 914 289 0925



NO.	DATE	REVISION
1	10/15/03	ISSUED FOR PERMITS AND PERMITS
2	11/10/03	ISSUED FOR PERMITS AND PERMITS
3	11/10/03	ISSUED FOR PERMITS AND PERMITS
4	11/10/03	ISSUED FOR PERMITS AND PERMITS
5	11/10/03	ISSUED FOR PERMITS AND PERMITS
6	11/10/03	ISSUED FOR PERMITS AND PERMITS
7	11/10/03	ISSUED FOR PERMITS AND PERMITS
8	11/10/03	ISSUED FOR PERMITS AND PERMITS
9	11/10/03	ISSUED FOR PERMITS AND PERMITS
10	11/10/03	ISSUED FOR PERMITS AND PERMITS
11	11/10/03	ISSUED FOR PERMITS AND PERMITS
12	11/10/03	ISSUED FOR PERMITS AND PERMITS
13	11/10/03	ISSUED FOR PERMITS AND PERMITS
14	11/10/03	ISSUED FOR PERMITS AND PERMITS
15	11/10/03	ISSUED FOR PERMITS AND PERMITS
16	11/10/03	ISSUED FOR PERMITS AND PERMITS
17	11/10/03	ISSUED FOR PERMITS AND PERMITS
18	11/10/03	ISSUED FOR PERMITS AND PERMITS
19	11/10/03	ISSUED FOR PERMITS AND PERMITS
20	11/10/03	ISSUED FOR PERMITS AND PERMITS
21	11/10/03	ISSUED FOR PERMITS AND PERMITS
22	11/10/03	ISSUED FOR PERMITS AND PERMITS
23	11/10/03	ISSUED FOR PERMITS AND PERMITS
24	11/10/03	ISSUED FOR PERMITS AND PERMITS
25	11/10/03	ISSUED FOR PERMITS AND PERMITS
26	11/10/03	ISSUED FOR PERMITS AND PERMITS
27	11/10/03	ISSUED FOR PERMITS AND PERMITS
28	11/10/03	ISSUED FOR PERMITS AND PERMITS
29	11/10/03	ISSUED FOR PERMITS AND PERMITS
30	11/10/03	ISSUED FOR PERMITS AND PERMITS
31	11/10/03	ISSUED FOR PERMITS AND PERMITS
32	11/10/03	ISSUED FOR PERMITS AND PERMITS
33	11/10/03	ISSUED FOR PERMITS AND PERMITS
34	11/10/03	ISSUED FOR PERMITS AND PERMITS
35	11/10/03	ISSUED FOR PERMITS AND PERMITS
36	11/10/03	ISSUED FOR PERMITS AND PERMITS
37	11/10/03	ISSUED FOR PERMITS AND PERMITS
38	11/10/03	ISSUED FOR PERMITS AND PERMITS
39	11/10/03	ISSUED FOR PERMITS AND PERMITS
40	11/10/03	ISSUED FOR PERMITS AND PERMITS
41	11/10/03	ISSUED FOR PERMITS AND PERMITS
42	11/10/03	ISSUED FOR PERMITS AND PERMITS
43	11/10/03	ISSUED FOR PERMITS AND PERMITS
44	11/10/03	ISSUED FOR PERMITS AND PERMITS
45	11/10/03	ISSUED FOR PERMITS AND PERMITS
46	11/10/03	ISSUED FOR PERMITS AND PERMITS
47	11/10/03	ISSUED FOR PERMITS AND PERMITS
48	11/10/03	ISSUED FOR PERMITS AND PERMITS
49	11/10/03	ISSUED FOR PERMITS AND PERMITS
50	11/10/03	ISSUED FOR PERMITS AND PERMITS

TRADER JOE'S
 ARCHITECTURAL DETAILS

A-2

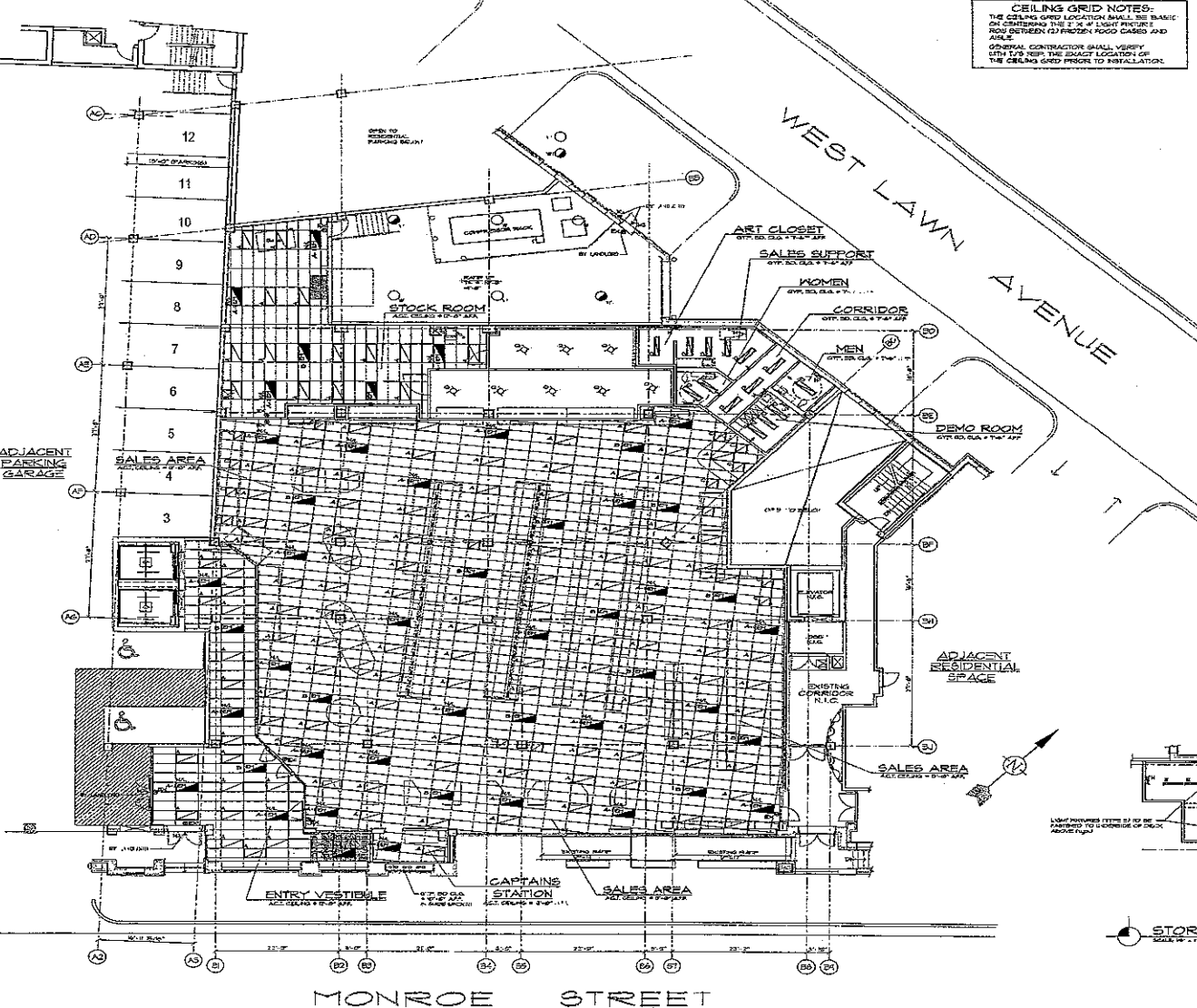

CEILING GRID NOTES:
 THE CEILING GRID LOCATION SHALL BE BASED ON CENTERING THE 2'-0" X 4'-0" LIGHT FIXTURE ROW BETWEEN (2) FROZEN ADOX CASES AND AISLE.
 GENERAL CONTRACTOR SHALL VERIFY WITH THE FIELD THE EXACT LOCATION OF THE CEILING GRID PRIOR TO INSTALLATION.

LIGHTING FIXTURE SCHEDULE								
SYMBOL	SYMBOL	DESCRIPTION	QUANTITY	UNITS	REMARKS	DATE	BY	CHKD
STANDARD FLUORESCENT FIXTURES								
A	[Symbol]	4'x8' 40W T8	1	FLUORESCENT				
AI	[Symbol]	4'x8' 40W T8	1	FLUORESCENT				
B	[Symbol]	4'x8' 40W T8	1	FLUORESCENT				
C	[Symbol]	4'x8' 40W T8	1	FLUORESCENT				
D	[Symbol]	4'x8' 40W T8	1	FLUORESCENT				
E	[Symbol]	4'x8' 40W T8	1	FLUORESCENT				
ET	[Symbol]	4'x8' 40W T8	1	FLUORESCENT				
G	[Symbol]	4'x8' 40W T8	1	FLUORESCENT				
GI	[Symbol]	4'x8' 40W T8	1	FLUORESCENT				
I	[Symbol]	4'x8' 40W T8	1	FLUORESCENT				
EXIT SIGNS - EXISTING LIGHTING								
EXIT	[Symbol]	EXIT SIGN	1	LED				
H	[Symbol]	EXIT SIGN	1	LED				
I	[Symbol]	EXIT SIGN	1	LED				
J	[Symbol]	EXIT SIGN	1	LED				
EXTERIOR LIGHTING								
L	[Symbol]	EXTERIOR LIGHTING	1	LED				
X	[Symbol]	EXTERIOR LIGHTING	1	LED				
TRACK LIGHTING								
Z	[Symbol]	TRACK LIGHTING	1	LED				
W	[Symbol]	TRACK LIGHTING	1	LED				
Y	[Symbol]	TRACK LIGHTING	1	LED				
U	[Symbol]	TRACK LIGHTING	1	LED				
MISC. LIGHTING								
M	[Symbol]	MISC. LIGHTING	1	LED				
N	[Symbol]	MISC. LIGHTING	1	LED				

- NOTES:**
1. SEE ELECTRICAL PANEL SCHEDULE FOR DIAGRAM FOR VOLTAGE REQUIREMENTS.
 2. TRACKING LIGHTS TO REMAIN ALL INTERIOR LIGHT FIXTURES, GENERAL CONTRACTOR TO INSTALL.
 3. LEAD-ORD ELECTRICAL CONTRACTOR TO FINISH AND INSTALL ALL EXTERIOR LIGHT FIXTURES UNLESS OTHERWISE NOTED.

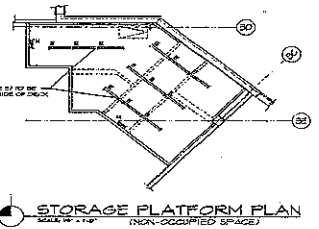



Jeffrey Taylor Architect
 370 South Broadway
 16th Floor, Suite 1605
 St. Louis, MO 63103
 Tel: 314.381.0011
 Fax: 314.381.0022



STATE OF MISSOURI
 PROFESSIONAL ENGINEER
 0000000000
 JOHN P. TAYLOR
 ELECTRICAL
 EXP. 12/31/15

NO.	DATE	REVISION

PROJECT	TRADER JOE'S
CLIENT	TRADER JOE'S
ADDRESS	MONROE STREET
DATE	12/18/15
DRAWN BY	JT
CHECKED BY	JT
SCALE	1/8" = 1'-0"
PROJECT NO.	15-000
DATE	12/18/15

A-3

RELECTIVE CEILING PLAN
 SCALE: 1/8" = 1'-0"

MONROE STREET

STORAGE PLATFORM PLAN
 (NON-OCCUPIED SPACE)

Jeffrey Taylor
 Architect
 870 North Broadway
 White Plains, NY 10606
 Tel 914 329 8011
 Fax 914 329 0022

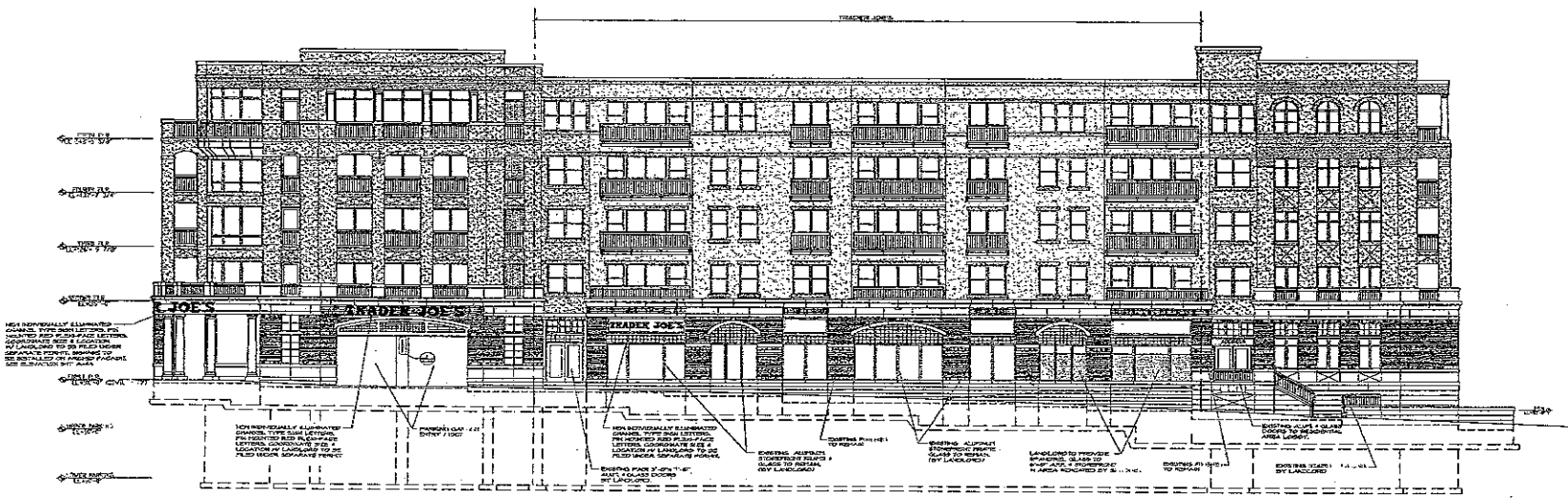

A
 MONROE STREET ELEVATION
 SCALE 1/8" = 1'-0"

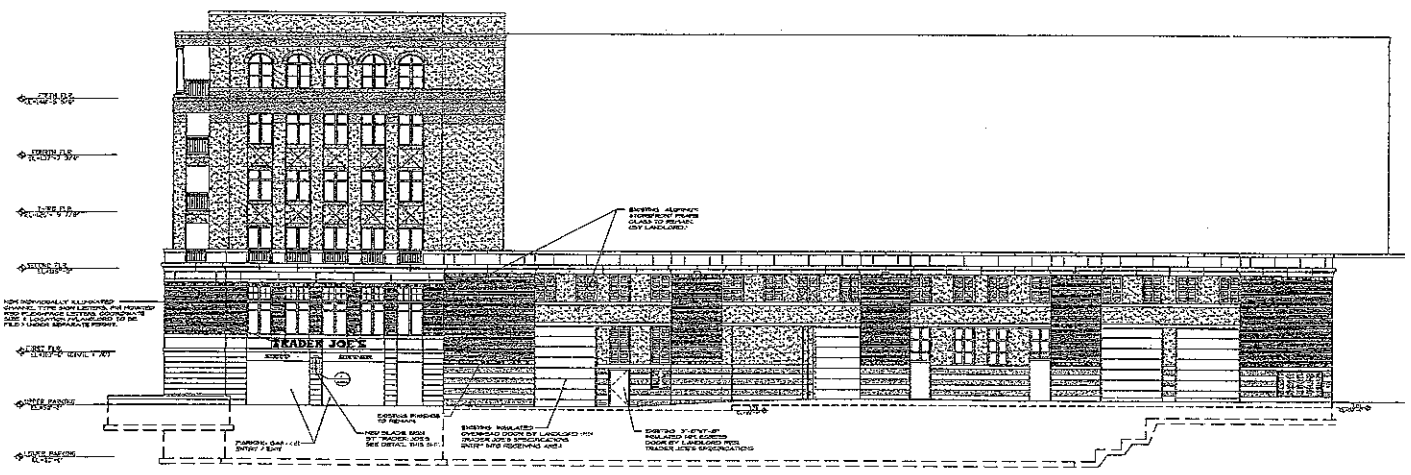

B
 WEST LAWN AVE. ELEVATION
 SCALE 1/8" = 1'-0"

NO.	DATE	DESCRIPTION
1	12-14-10	ISSUED FOR PERMIT
2	01-28-11	REVISIONS
3	07-14-11	REVISIONS
4	07-14-11	REVISIONS
5	07-14-11	REVISIONS
6	07-14-11	REVISIONS
7	07-14-11	REVISIONS
8	07-14-11	REVISIONS
9	07-14-11	REVISIONS
10	07-14-11	REVISIONS
11	07-14-11	REVISIONS
12	07-14-11	REVISIONS
13	07-14-11	REVISIONS
14	07-14-11	REVISIONS
15	07-14-11	REVISIONS
16	07-14-11	REVISIONS
17	07-14-11	REVISIONS
18	07-14-11	REVISIONS
19	07-14-11	REVISIONS
20	07-14-11	REVISIONS

PROJECT: **TRADEK JOE'S**
 100 NORTH BROADWAY
 WHITE PLAINS, NY 10606

ARCHITECT: **JEFFREY TAYLOR ARCHITECT**
 870 NORTH BROADWAY
 WHITE PLAINS, NY 10606
 TEL: 914 329 8011
 FAX: 914 329 0022

EXTERIOR ELEVATIONS

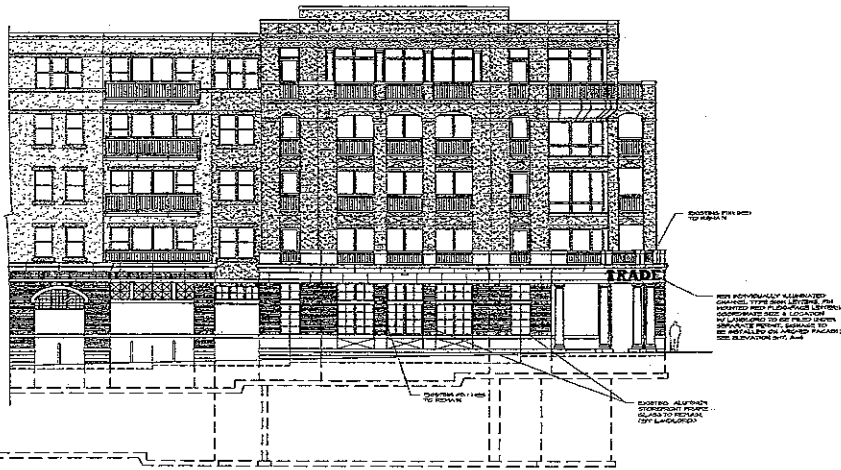

B PARTIAL HARRISON STREET ELEVATION
 SCALE: 1/8" = 1'-0"

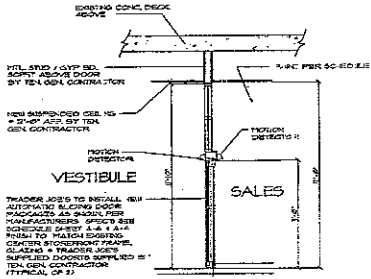

3 SECTION @ ENTRY / EXIT DOORS
 SCALE: 3/8" = 1'-0"

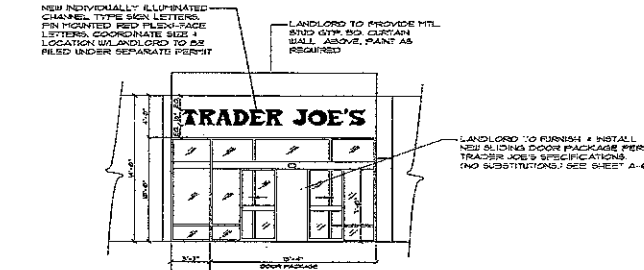

C ELEVATION @ ENTRY
 SCALE: 1/4" = 1'-0"

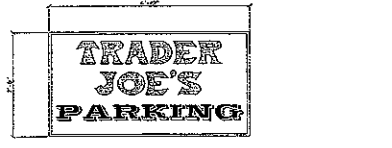

1 BLADE SIGN DETAILS
 SCALE: 1/4" = 1'-0"

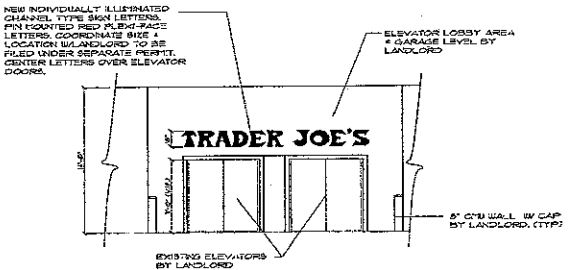

2 ELEVATION @ GARAGE LEVEL ELEVATORS
 SCALE: 1/4" = 1'-0"

NO.	DATE	DESCRIPTION
1	08-14-11	ISSUED FOR PERMITS AND REVIEW
2	08-14-11	ISSUED FOR PERMITS AND REVIEW
3	08-14-11	ISSUED FOR PERMITS AND REVIEW
4	08-14-11	ISSUED FOR PERMITS AND REVIEW
5	08-14-11	ISSUED FOR PERMITS AND REVIEW
6	08-14-11	ISSUED FOR PERMITS AND REVIEW
7	08-14-11	ISSUED FOR PERMITS AND REVIEW
8	08-14-11	ISSUED FOR PERMITS AND REVIEW
9	08-14-11	ISSUED FOR PERMITS AND REVIEW
10	08-14-11	ISSUED FOR PERMITS AND REVIEW
11	08-14-11	ISSUED FOR PERMITS AND REVIEW
12	08-14-11	ISSUED FOR PERMITS AND REVIEW
13	08-14-11	ISSUED FOR PERMITS AND REVIEW
14	08-14-11	ISSUED FOR PERMITS AND REVIEW
15	08-14-11	ISSUED FOR PERMITS AND REVIEW
16	08-14-11	ISSUED FOR PERMITS AND REVIEW
17	08-14-11	ISSUED FOR PERMITS AND REVIEW
18	08-14-11	ISSUED FOR PERMITS AND REVIEW
19	08-14-11	ISSUED FOR PERMITS AND REVIEW
20	08-14-11	ISSUED FOR PERMITS AND REVIEW
21	08-14-11	ISSUED FOR PERMITS AND REVIEW
22	08-14-11	ISSUED FOR PERMITS AND REVIEW
23	08-14-11	ISSUED FOR PERMITS AND REVIEW
24	08-14-11	ISSUED FOR PERMITS AND REVIEW
25	08-14-11	ISSUED FOR PERMITS AND REVIEW
26	08-14-11	ISSUED FOR PERMITS AND REVIEW
27	08-14-11	ISSUED FOR PERMITS AND REVIEW
28	08-14-11	ISSUED FOR PERMITS AND REVIEW
29	08-14-11	ISSUED FOR PERMITS AND REVIEW
30	08-14-11	ISSUED FOR PERMITS AND REVIEW
31	08-14-11	ISSUED FOR PERMITS AND REVIEW
32	08-14-11	ISSUED FOR PERMITS AND REVIEW
33	08-14-11	ISSUED FOR PERMITS AND REVIEW
34	08-14-11	ISSUED FOR PERMITS AND REVIEW
35	08-14-11	ISSUED FOR PERMITS AND REVIEW
36	08-14-11	ISSUED FOR PERMITS AND REVIEW
37	08-14-11	ISSUED FOR PERMITS AND REVIEW
38	08-14-11	ISSUED FOR PERMITS AND REVIEW
39	08-14-11	ISSUED FOR PERMITS AND REVIEW
40	08-14-11	ISSUED FOR PERMITS AND REVIEW
41	08-14-11	ISSUED FOR PERMITS AND REVIEW
42	08-14-11	ISSUED FOR PERMITS AND REVIEW
43	08-14-11	ISSUED FOR PERMITS AND REVIEW
44	08-14-11	ISSUED FOR PERMITS AND REVIEW
45	08-14-11	ISSUED FOR PERMITS AND REVIEW
46	08-14-11	ISSUED FOR PERMITS AND REVIEW
47	08-14-11	ISSUED FOR PERMITS AND REVIEW
48	08-14-11	ISSUED FOR PERMITS AND REVIEW
49	08-14-11	ISSUED FOR PERMITS AND REVIEW
50	08-14-11	ISSUED FOR PERMITS AND REVIEW

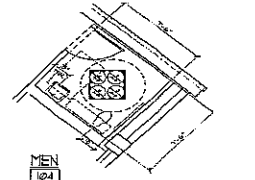
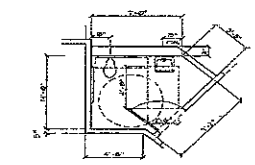
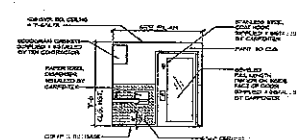
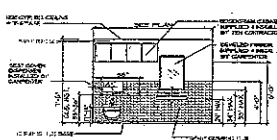
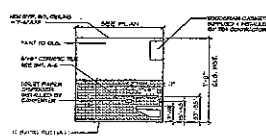
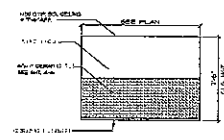
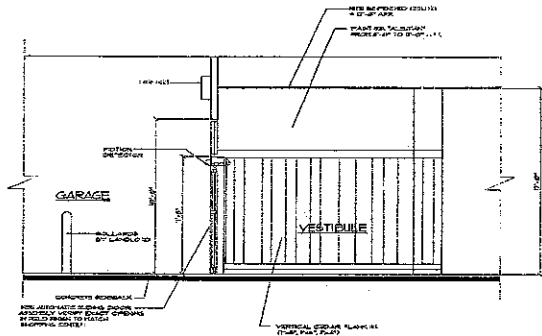
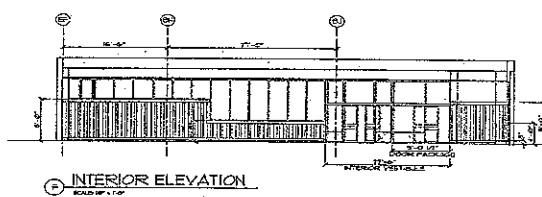
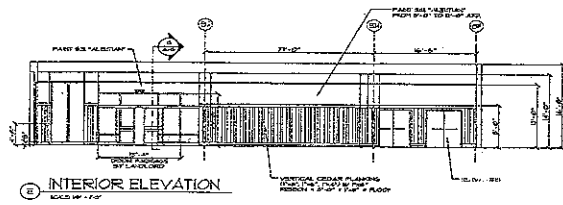
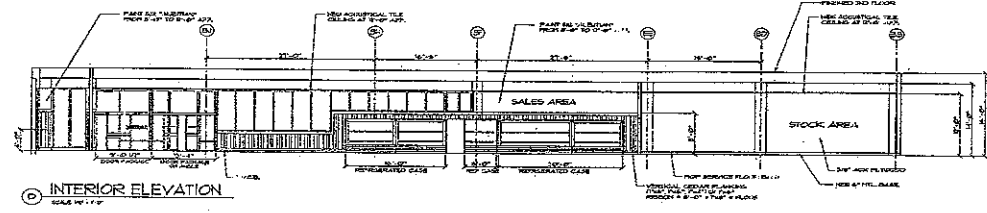
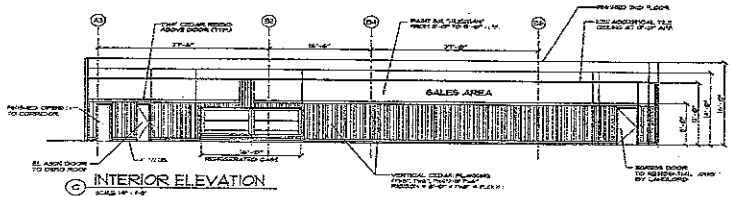
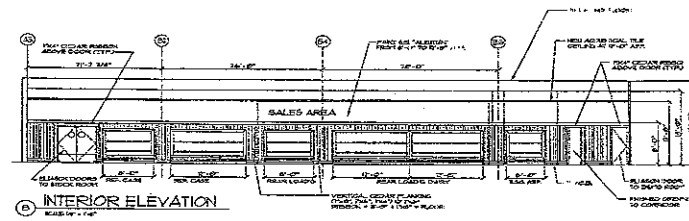
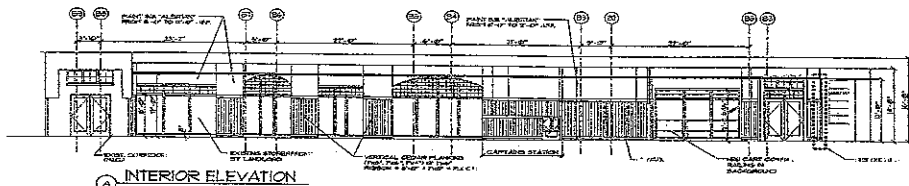

ENLARGED TOILET ROOMS PLAN
SCALE 1/4" = 1'-0"

Jeffrey Taylor
Architect
575 North Broadway
Rochester, N.Y. 14609
Tel: 244-280-0011
Fax: 244-289-0002



NO.	DATE	DESCRIPTION
1	12-1-88	ISSUED FOR TENDERS ON 12/1/88

DATE	11-18-88
PLAN	11-18-88
SCALE	AS SHOWN
PROJECT	PTA
PROJECT NO.	104
PROJECT NAME	TRADER JOE'S
PROJECT ADDRESS	575 NORTH BROADWAY
PROJECT CITY	ROCHESTER, N.Y.
PROJECT STATE	N.Y.
PROJECT ZIP	14609

TRADER JOE'S
575 NORTH BROADWAY
ROCHESTER, N.Y. 14609
PROJECT NO. 104
INTERIOR ELEVATIONS

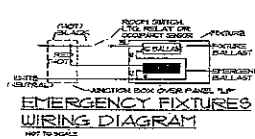
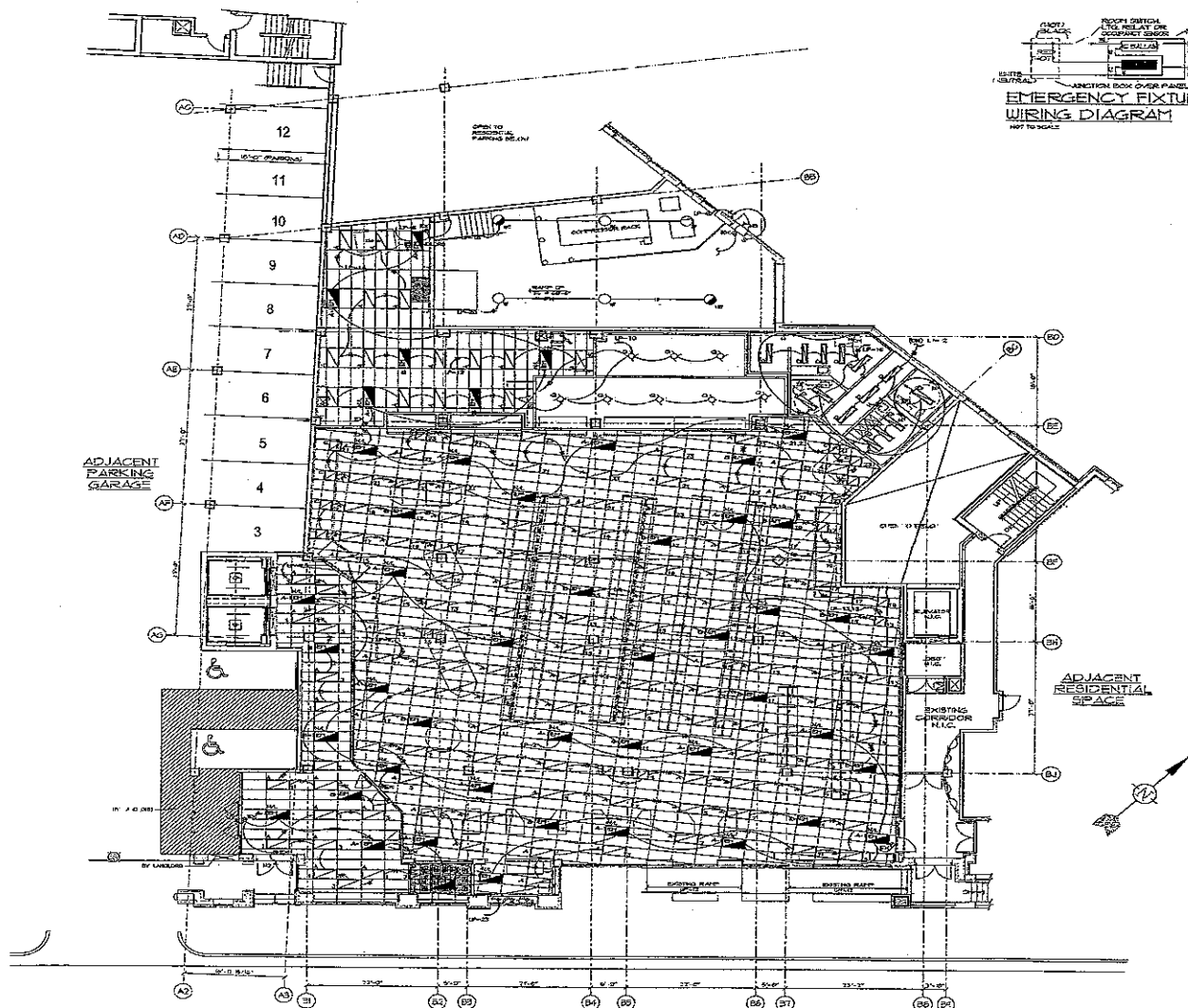

LIGHTING FIXTURE SCHEDULE					
SYMBOL	FIXTURE MODEL	DESCRIPTION	VOLTS	LAMP	LAMP POWER
STANDARD FLUORESCENT FIXTURES					
A	4' x 4'	4' x 4' RECESSED FLUORESCENT FIXTURE WITH 4' x 4' TYPICAL	120	4	40W/400LM
A1	4' x 4'	4' x 4' RECESSED FLUORESCENT FIXTURE WITH 4' x 4' TYPICAL	120	4	40W/400LM
D	4' x 4'	4' x 4' RECESSED FLUORESCENT FIXTURE WITH 4' x 4' TYPICAL	120	4	40W/400LM
C	4' x 4'	4' x 4' RECESSED FLUORESCENT FIXTURE WITH 4' x 4' TYPICAL	120	4	40W/400LM
D	4' x 4'	4' x 4' RECESSED FLUORESCENT FIXTURE WITH 4' x 4' TYPICAL	120	4	40W/400LM
E	4' x 4'	4' x 4' RECESSED FLUORESCENT FIXTURE WITH 4' x 4' TYPICAL	120	4	40W/400LM
E1	4' x 4'	4' x 4' RECESSED FLUORESCENT FIXTURE WITH 4' x 4' TYPICAL	120	4	40W/400LM
G	4' x 4'	4' x 4' RECESSED FLUORESCENT FIXTURE WITH 4' x 4' TYPICAL	120	4	40W/400LM
G1	4' x 4'	4' x 4' RECESSED FLUORESCENT FIXTURE WITH 4' x 4' TYPICAL	120	4	40W/400LM
Q	4' x 4'	4' x 4' RECESSED FLUORESCENT FIXTURE WITH 4' x 4' TYPICAL	120	4	40W/400LM
EXTRA LOW VOLTAGE (ELV) FIXTURES					
EMT	4' x 4'	4' x 4' RECESSED ELV FLUORESCENT FIXTURE WITH 4' x 4' TYPICAL	24	4	40W/400LM
H	4' x 4'	4' x 4' RECESSED ELV FLUORESCENT FIXTURE WITH 4' x 4' TYPICAL	24	4	40W/400LM
H1	4' x 4'	4' x 4' RECESSED ELV FLUORESCENT FIXTURE WITH 4' x 4' TYPICAL	24	4	40W/400LM
H2	4' x 4'	4' x 4' RECESSED ELV FLUORESCENT FIXTURE WITH 4' x 4' TYPICAL	24	4	40W/400LM
EXTERIOR LIGHTING					
L	4' x 4'	4' x 4' RECESSED ELV FLUORESCENT FIXTURE WITH 4' x 4' TYPICAL	24	4	40W/400LM
X	4' x 4'	4' x 4' RECESSED ELV FLUORESCENT FIXTURE WITH 4' x 4' TYPICAL	24	4	40W/400LM
FRANCE LIGHTING					
F1	4' x 4'	4' x 4' RECESSED ELV FLUORESCENT FIXTURE WITH 4' x 4' TYPICAL	24	4	40W/400LM
F2	4' x 4'	4' x 4' RECESSED ELV FLUORESCENT FIXTURE WITH 4' x 4' TYPICAL	24	4	40W/400LM
F3	4' x 4'	4' x 4' RECESSED ELV FLUORESCENT FIXTURE WITH 4' x 4' TYPICAL	24	4	40W/400LM
F4	4' x 4'	4' x 4' RECESSED ELV FLUORESCENT FIXTURE WITH 4' x 4' TYPICAL	24	4	40W/400LM
F5	4' x 4'	4' x 4' RECESSED ELV FLUORESCENT FIXTURE WITH 4' x 4' TYPICAL	24	4	40W/400LM
HED. LIGHTING					
H3	4' x 4'	4' x 4' RECESSED ELV FLUORESCENT FIXTURE WITH 4' x 4' TYPICAL	24	4	40W/400LM
H4	4' x 4'	4' x 4' RECESSED ELV FLUORESCENT FIXTURE WITH 4' x 4' TYPICAL	24	4	40W/400LM

NOTES:
 1. SEE ELECTRICAL PANEL SCHEDULE & WIRING DIAGRAM FOR VOLTAGE REQUIREMENTS.
 2. TRADES AGENT TO PROVIDE ALL EXTERIOR LIGHT FIXTURES. GENERAL CONTRACTOR TO INSTALL.
 3. LICENSED ELECTRICAL CONTRACTOR TO PROVIDE AND INSTALL ALL EXTERIOR LIGHT FIXTURES UNLESS OTHERWISE NOTED.

Jeffrey Taylor Architect
 678 North Broadway
 Suite 207, Madison, WI 53703
 Tel: 608.255.0611
 Fax: 608.255.0221

NO.	DATE	DESCRIPTION
1	11-14-08	ISSUE FOR PERMITS AND VARIATION
2	11-14-08	ISSUE FOR PERMITS AND VARIATION
3	11-14-08	ISSUE FOR PERMITS AND VARIATION
4	11-14-08	ISSUE FOR PERMITS AND VARIATION
5	11-14-08	ISSUE FOR PERMITS AND VARIATION
6	11-14-08	ISSUE FOR PERMITS AND VARIATION
7	11-14-08	ISSUE FOR PERMITS AND VARIATION
8	11-14-08	ISSUE FOR PERMITS AND VARIATION
9	11-14-08	ISSUE FOR PERMITS AND VARIATION
10	11-14-08	ISSUE FOR PERMITS AND VARIATION
11	11-14-08	ISSUE FOR PERMITS AND VARIATION
12	11-14-08	ISSUE FOR PERMITS AND VARIATION

PROJECT: **TRADER JOE'S**
 TRADES CONTRACTOR: **ATLAS ELECTRICAL**
 MADISON, WISCONSIN

TEST DATE: _____
 TEST BY: _____
 SCALE: 1/8" = 1'-0"

ELECTRICAL CEILING PLAN
 SHEET NO. _____

REFRIGERATED CASE WIRING NOTE:
 REFRIGERATED CASES ARE TO BE WIRING TO ALL CASES TO BE INSTALLED. ALL WIRING SHALL BE IN ACCORDANCE WITH THE NATIONAL ELECTRICAL CODE (NEC) AND ALL LOCAL CODES. ALL WIRING SHALL BE IN ACCORDANCE WITH THE NATIONAL ELECTRICAL CODE (NEC) AND ALL LOCAL CODES. ALL WIRING SHALL BE IN ACCORDANCE WITH THE NATIONAL ELECTRICAL CODE (NEC) AND ALL LOCAL CODES.

ELECTRICAL VERIFICATION NOTE:
 BEFORE INSTALLATION OF REFRIGERATED CASES, CONTRACTOR SHALL VERIFY ALL ELECTRICAL SYSTEMS TO BE INSTALLED IN ORDER TO OBTAIN ADEQUATE SERVICE CAPACITY. CONTRACTOR SHALL VERIFY ALL ELECTRICAL SYSTEMS TO BE INSTALLED IN ORDER TO OBTAIN ADEQUATE SERVICE CAPACITY. CONTRACTOR SHALL VERIFY ALL ELECTRICAL SYSTEMS TO BE INSTALLED IN ORDER TO OBTAIN ADEQUATE SERVICE CAPACITY.

NOTE:
 CONTRACTOR TO VERIFY ALL SERVICE REQUIREMENTS FOR THE CASE DEFROST SYSTEMS BY TYLER REFRIGERATION REPRESENTATIVE PRIOR TO WORK BEGINNING.

- NOTES:**
- POWER PANS AND CASES TO BE LOCATED IN THE SERVICE AREA AS SHOWN ON THE CONSTRUCTION DRAWINGS.
 - ALL ELECTRICAL WIRING SHALL BE IN ACCORDANCE WITH THE NATIONAL ELECTRICAL CODE (NEC) AND ALL LOCAL CODES.
 - VERIFY THE EXACT LOCATION OF ALL SERVICE PANELS PROVIDED BY OTHERS IN THIS FIELD WITH TRADER JOE'S.
 - BE TO VERIFY ALL POWER AND CONTROL WIRING FOR REFRIGERATED CASES AND APPROVED EQUIPMENT AND ALL ELECTRICAL WIRING SHALL BE IN ACCORDANCE WITH THE NATIONAL ELECTRICAL CODE (NEC) AND ALL LOCAL CODES.
 - VERIFY THE EXACT LOCATION OF ALL SERVICE PANELS PROVIDED BY OTHERS IN THIS FIELD WITH TRADER JOE'S.
 - BE TO VERIFY ALL POWER AND CONTROL WIRING FOR REFRIGERATED CASES AND APPROVED EQUIPMENT AND ALL ELECTRICAL WIRING SHALL BE IN ACCORDANCE WITH THE NATIONAL ELECTRICAL CODE (NEC) AND ALL LOCAL CODES.
 - VERIFY THE EXACT LOCATION OF ALL SERVICE PANELS PROVIDED BY OTHERS IN THIS FIELD WITH TRADER JOE'S.
 - BE TO VERIFY ALL POWER AND CONTROL WIRING FOR REFRIGERATED CASES AND APPROVED EQUIPMENT AND ALL ELECTRICAL WIRING SHALL BE IN ACCORDANCE WITH THE NATIONAL ELECTRICAL CODE (NEC) AND ALL LOCAL CODES.

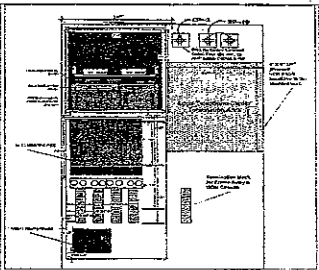

TELEPHONE BOARD
 NOT TO SCALE

WALKERDUCT INSTALLATION DETAIL
 NO SCALE

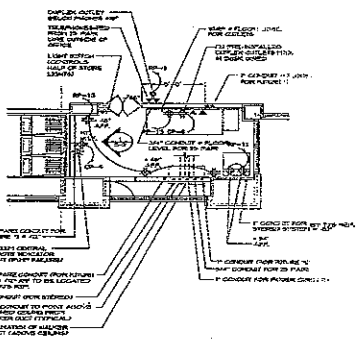

CAPTAINS STATION DETAIL
 SCALE: 1/4" = 1'-0"

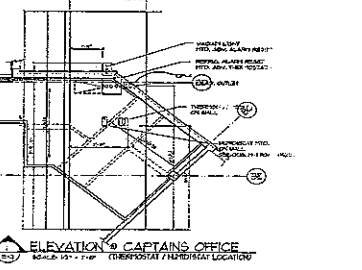

ELEVATION OF CAPTAINS OFFICE
 SCALE: 1/4" = 1'-0"

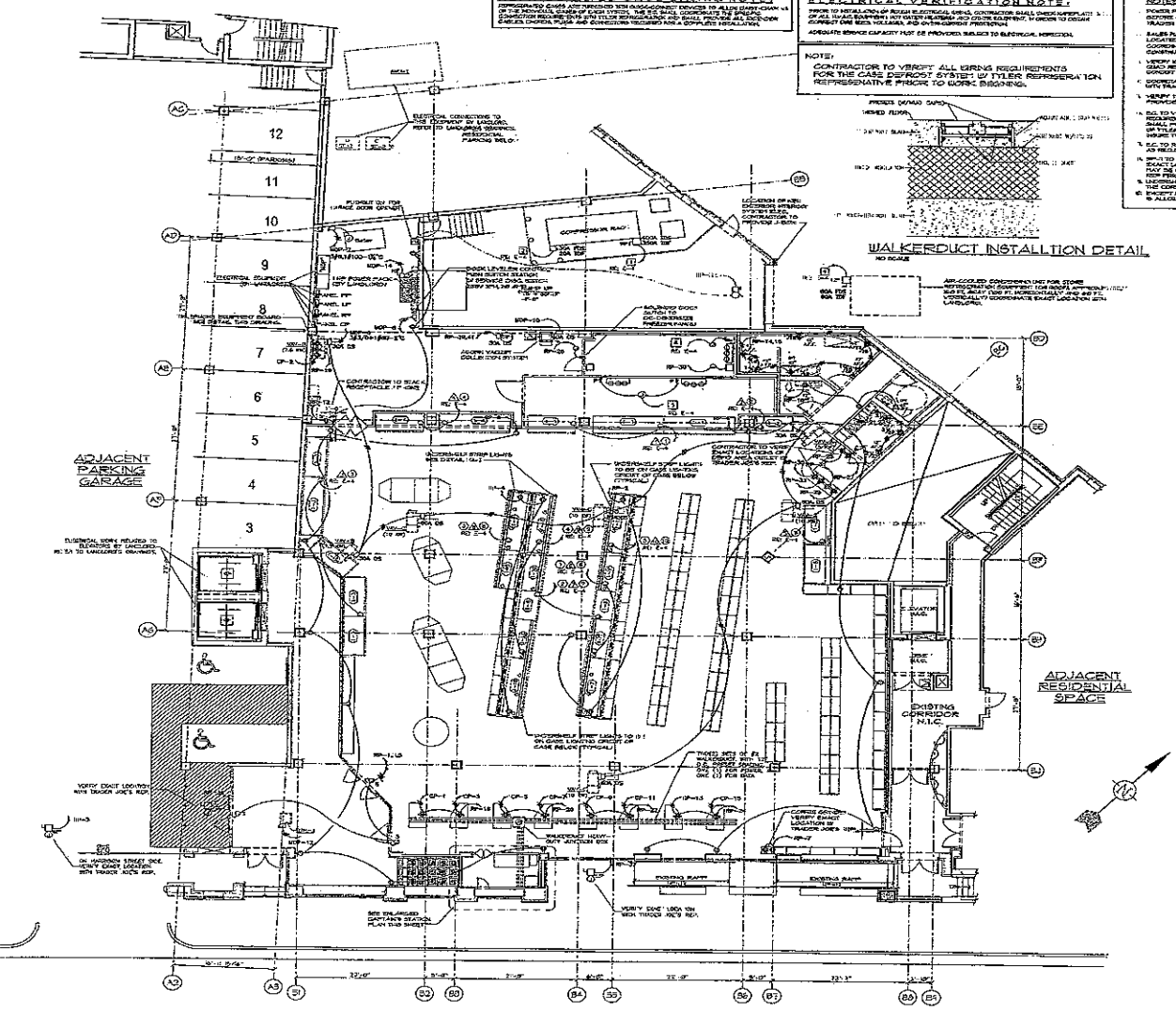

MONROE STREET

ELECTRICAL POWER PLAN
 SCALE: 1/4" = 1'-0"

SEE SHEET E-1 FOR UNDER SHELF LIGHT FIXTURE TYPES TO LOCATED ABOVE REFRIGERATED CASES

Jeffrey Taylor
 Architect
 870 North Broadway
 Suite 200, 9011
 Fort Collins, CO 80521



NO.	REVISION	DATE	BY	CHKD.
1	ISSUE	11-28-10	JT	JT
2	REVISED FOR NOTES AND REVISE	12-15-10	JT	JT

PROJECT: **TRADER JOE'S**
 ADDRESS: 10000 NORTH MONROE STREET, FORT COLLINS, COLORADO
 RESTAURANT

ELECTRICAL POWER PLAN

SCALE: 1/4" = 1'-0"

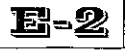

WIRING	WIRE	WIRE SIZE	PHASE	WIRE TYPE	CIRCUIT	CIRCUIT #	CIRCUIT NAME	EQUIPMENT	EQUIPMENT SIZE	EQUIPMENT TYPE	EQUIPMENT DATA	
											WIRING	SIZE
POWER	1	24.4	220	1	PP	3	20 A	24.4	220	1	COMP. CONTROLS	24.4
	2	33.8	220	2	PP	2	20 A	33.8	220	2	FIXTURE	33.8
	3	33.8	220	2	PP	2	20 A	33.8	220	2	FIXTURE	33.8
	4	33.8	220	2	PP	2	20 A	33.8	220	2	FIXTURE	33.8
MOTOR	1	4.2	120	1	LP	28	20 A	4.2	120	1	REFRIG.	4.2
	2	4.2	120	1	LP	27	20 A	4.2	120	1	REFRIG.	4.2
	3	4.2	120	1	LP	26	20 A	4.2	120	1	REFRIG.	4.2
	4	4.2	120	1	LP	25	20 A	4.2	120	1	REFRIG.	4.2
	5	4.2	120	1	LP	24	20 A	4.2	120	1	REFRIG.	4.2
	6	4.2	120	1	LP	23	20 A	4.2	120	1	REFRIG.	4.2
	7	4.2	120	1	LP	22	20 A	4.2	120	1	REFRIG.	4.2
	8	4.2	120	1	LP	21	20 A	4.2	120	1	REFRIG.	4.2
	9	4.2	120	1	LP	20	20 A	4.2	120	1	REFRIG.	4.2
	10	4.2	120	1	LP	19	20 A	4.2	120	1	REFRIG.	4.2
	11	4.2	120	1	LP	18	20 A	4.2	120	1	REFRIG.	4.2
	12	4.2	120	1	LP	17	20 A	4.2	120	1	REFRIG.	4.2
CONTROL	1	4.2	120	1	LP	28	20 A	4.2	120	1	REFRIG.	4.2
	2	4.2	120	1	LP	27	20 A	4.2	120	1	REFRIG.	4.2
	3	4.2	120	1	LP	26	20 A	4.2	120	1	REFRIG.	4.2
	4	4.2	120	1	LP	25	20 A	4.2	120	1	REFRIG.	4.2
	5	4.2	120	1	LP	24	20 A	4.2	120	1	REFRIG.	4.2
	6	4.2	120	1	LP	23	20 A	4.2	120	1	REFRIG.	4.2
	7	4.2	120	1	LP	22	20 A	4.2	120	1	REFRIG.	4.2
	8	4.2	120	1	LP	21	20 A	4.2	120	1	REFRIG.	4.2
	9	4.2	120	1	LP	20	20 A	4.2	120	1	REFRIG.	4.2
	10	4.2	120	1	LP	19	20 A	4.2	120	1	REFRIG.	4.2
	11	4.2	120	1	LP	18	20 A	4.2	120	1	REFRIG.	4.2
	12	4.2	120	1	LP	17	20 A	4.2	120	1	REFRIG.	4.2

NOTE: THIS IS A REVISION OF THE ORIGINAL WIRING SCHEDULE. ALL CHANGES ARE INDICATED BY A DASH IN THE WIRE NUMBER. ALL CHANGES ARE INDICATED BY A DASH IN THE EQUIPMENT TYPE. ALL CHANGES ARE INDICATED BY A DASH IN THE EQUIPMENT SIZE. ALL CHANGES ARE INDICATED BY A DASH IN THE EQUIPMENT DATA.

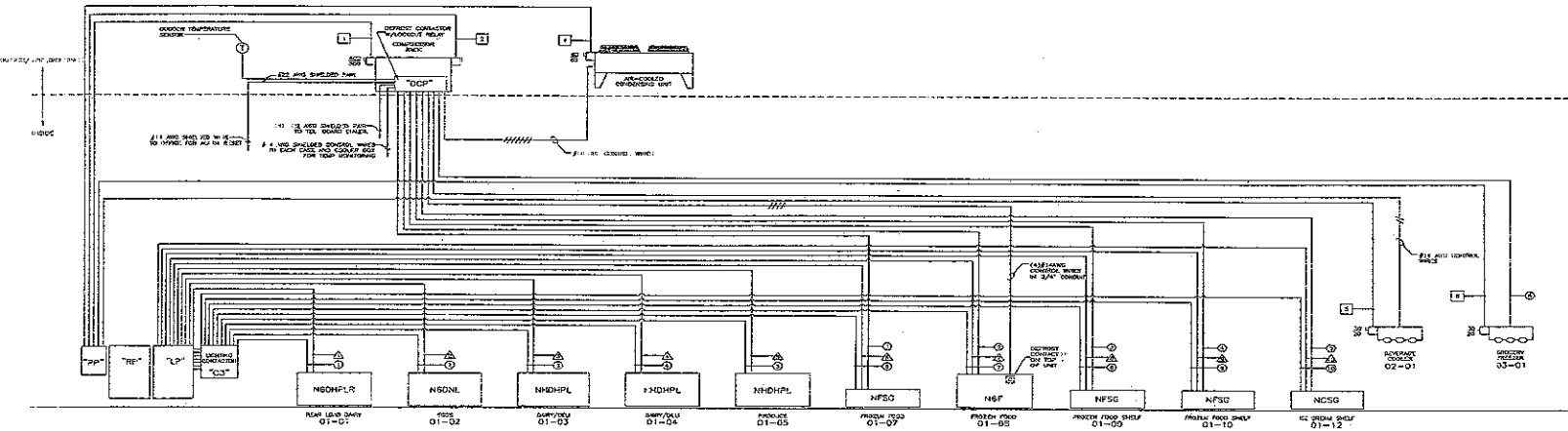

REFRIGERATION EQUIPMENT WIRING DIAGRAM
NO SCALE

Jeffrey Taylor
Architect
572 South Broadway
Rialto Station, N.Y. 10854
Tel: 914 839 0211
Fax: 914 839 5022



NO.	DATE	DESCRIPTION
1	11/15/88	ISSUED FOR PERMIT
2	12/15/88	REVISION
3	01/15/89	REVISION
4	02/15/89	REVISION
5	03/15/89	REVISION
6	04/15/89	REVISION
7	05/15/89	REVISION
8	06/15/89	REVISION
9	07/15/89	REVISION
10	08/15/89	REVISION
11	09/15/89	REVISION
12	10/15/89	REVISION
13	11/15/89	REVISION
14	12/15/89	REVISION
15	01/15/90	REVISION
16	02/15/90	REVISION
17	03/15/90	REVISION
18	04/15/90	REVISION
19	05/15/90	REVISION
20	06/15/90	REVISION
21	07/15/90	REVISION
22	08/15/90	REVISION
23	09/15/90	REVISION
24	10/15/90	REVISION
25	11/15/90	REVISION
26	12/15/90	REVISION
27	01/15/91	REVISION
28	02/15/91	REVISION
29	03/15/91	REVISION
30	04/15/91	REVISION
31	05/15/91	REVISION
32	06/15/91	REVISION
33	07/15/91	REVISION
34	08/15/91	REVISION
35	09/15/91	REVISION
36	10/15/91	REVISION
37	11/15/91	REVISION
38	12/15/91	REVISION
39	01/15/92	REVISION
40	02/15/92	REVISION
41	03/15/92	REVISION
42	04/15/92	REVISION
43	05/15/92	REVISION
44	06/15/92	REVISION
45	07/15/92	REVISION
46	08/15/92	REVISION
47	09/15/92	REVISION
48	10/15/92	REVISION
49	11/15/92	REVISION
50	12/15/92	REVISION



NO.	DATE	DESCRIPTION	BY	CHKD.	APP'D.
1	10/10/01	REVISED PROPOSAL	JT		
2	10/10/01	REVISED PROPOSAL	JT		
3	10/10/01	REVISED PROPOSAL	JT		
4	10/10/01	REVISED PROPOSAL	JT		
5	10/10/01	REVISED PROPOSAL	JT		
6	10/10/01	REVISED PROPOSAL	JT		
7	10/10/01	REVISED PROPOSAL	JT		
8	10/10/01	REVISED PROPOSAL	JT		
9	10/10/01	REVISED PROPOSAL	JT		
10	10/10/01	REVISED PROPOSAL	JT		

NO.	DATE	DESCRIPTION	BY	CHKD.	APP'D.
1	10/10/01	REVISED PROPOSAL	JT		
2	10/10/01	REVISED PROPOSAL	JT		
3	10/10/01	REVISED PROPOSAL	JT		
4	10/10/01	REVISED PROPOSAL	JT		
5	10/10/01	REVISED PROPOSAL	JT		
6	10/10/01	REVISED PROPOSAL	JT		
7	10/10/01	REVISED PROPOSAL	JT		
8	10/10/01	REVISED PROPOSAL	JT		
9	10/10/01	REVISED PROPOSAL	JT		
10	10/10/01	REVISED PROPOSAL	JT		

- GENERAL NOTES**
1. THE GENERAL AND SUPPLEMENTARY CONDITIONS SHALL APPLY TO THIS SPECIFICATION.
2. SPECIFIC REQUIREMENTS IN THESE SPECIFICATIONS OR ON THE DRAWINGS OR ANY ATTACHED INSTRUMENTS SHALL BE DEEMED TO PREVAIL OVER ANY CONTRADICTIONS.
3. ALL WORK SHALL BE DONE IN ACCORDANCE WITH THE SPECIFICATIONS AND THE DRAWINGS AND ALL WORK SHALL BE SUBJECT TO THE APPROVAL AND SUPERVISION OF THE ARCHITECT.
4. THE ELECTRICAL CONTRACTOR SHALL BE RESPONSIBLE FOR THE DESIGN OF ALL ELECTRICAL WORK AND SHALL PROVIDE THE OWNER WITH A COMPLETE BILL OF MATERIALS AND A COMPLETE SPECIFICATION FOR THE ELECTRICAL WORK.
- SCOPE OF WORK**
1. THE ELECTRICAL CONTRACTOR SHALL BE RESPONSIBLE FOR THE DESIGN AND INSTALLATION OF ALL ELECTRICAL WORK AND SHALL PROVIDE THE OWNER WITH A COMPLETE BILL OF MATERIALS AND A COMPLETE SPECIFICATION FOR THE ELECTRICAL WORK.
- PERMITS AND INSURANCE**
1. THE ELECTRICAL CONTRACTOR SHALL BE RESPONSIBLE FOR OBTAINING ALL NECESSARY PERMITS AND INSURANCE.
- COORDINATION**
1. THE ELECTRICAL CONTRACTOR SHALL COORDINATE WITH ALL OTHER CONTRACTORS AND THE ARCHITECT.
- WORKMANSHIP**
1. ALL WORK SHALL BE DONE IN ACCORDANCE WITH THE BEST PRACTICES OF THE TRADE.
- INSTRUMENTS**
1. THE ELECTRICAL CONTRACTOR SHALL BE RESPONSIBLE FOR THE DESIGN AND INSTALLATION OF ALL ELECTRICAL WORK AND SHALL PROVIDE THE OWNER WITH A COMPLETE BILL OF MATERIALS AND A COMPLETE SPECIFICATION FOR THE ELECTRICAL WORK.
- PROTECTION OF WORK**
1. THE ELECTRICAL CONTRACTOR SHALL BE RESPONSIBLE FOR PROTECTING ALL WORK DONE BY OTHER CONTRACTORS.
- MAINTENANCE**
1. THE ELECTRICAL CONTRACTOR SHALL BE RESPONSIBLE FOR THE MAINTENANCE OF ALL ELECTRICAL WORK.
- TESTING**
1. ALL ELECTRICAL WORK SHALL BE TESTED IN ACCORDANCE WITH THE NATIONAL ELECTRICAL CODE.
- REVISIONS**
1. ALL REVISIONS SHALL BE APPROVED BY THE ARCHITECT AND THE ELECTRICAL CONTRACTOR.
- PROJECT INFORMATION**
1. THE ELECTRICAL CONTRACTOR SHALL BE RESPONSIBLE FOR THE DESIGN AND INSTALLATION OF ALL ELECTRICAL WORK AND SHALL PROVIDE THE OWNER WITH A COMPLETE BILL OF MATERIALS AND A COMPLETE SPECIFICATION FOR THE ELECTRICAL WORK.

- WORKMANSHIP**
1. ALL WORK SHALL BE DONE IN ACCORDANCE WITH THE BEST PRACTICES OF THE TRADE.
- INSTRUMENTS**
1. THE ELECTRICAL CONTRACTOR SHALL BE RESPONSIBLE FOR THE DESIGN AND INSTALLATION OF ALL ELECTRICAL WORK AND SHALL PROVIDE THE OWNER WITH A COMPLETE BILL OF MATERIALS AND A COMPLETE SPECIFICATION FOR THE ELECTRICAL WORK.
- PROTECTION OF WORK**
1. THE ELECTRICAL CONTRACTOR SHALL BE RESPONSIBLE FOR PROTECTING ALL WORK DONE BY OTHER CONTRACTORS.
- MAINTENANCE**
1. THE ELECTRICAL CONTRACTOR SHALL BE RESPONSIBLE FOR THE MAINTENANCE OF ALL ELECTRICAL WORK.
- TESTING**
1. ALL ELECTRICAL WORK SHALL BE TESTED IN ACCORDANCE WITH THE NATIONAL ELECTRICAL CODE.
- REVISIONS**
1. ALL REVISIONS SHALL BE APPROVED BY THE ARCHITECT AND THE ELECTRICAL CONTRACTOR.
- PROJECT INFORMATION**
1. THE ELECTRICAL CONTRACTOR SHALL BE RESPONSIBLE FOR THE DESIGN AND INSTALLATION OF ALL ELECTRICAL WORK AND SHALL PROVIDE THE OWNER WITH A COMPLETE BILL OF MATERIALS AND A COMPLETE SPECIFICATION FOR THE ELECTRICAL WORK.

- WORKMANSHIP**
1. ALL WORK SHALL BE DONE IN ACCORDANCE WITH THE BEST PRACTICES OF THE TRADE.
- INSTRUMENTS**
1. THE ELECTRICAL CONTRACTOR SHALL BE RESPONSIBLE FOR THE DESIGN AND INSTALLATION OF ALL ELECTRICAL WORK AND SHALL PROVIDE THE OWNER WITH A COMPLETE BILL OF MATERIALS AND A COMPLETE SPECIFICATION FOR THE ELECTRICAL WORK.
- PROTECTION OF WORK**
1. THE ELECTRICAL CONTRACTOR SHALL BE RESPONSIBLE FOR PROTECTING ALL WORK DONE BY OTHER CONTRACTORS.
- MAINTENANCE**
1. THE ELECTRICAL CONTRACTOR SHALL BE RESPONSIBLE FOR THE MAINTENANCE OF ALL ELECTRICAL WORK.
- TESTING**
1. ALL ELECTRICAL WORK SHALL BE TESTED IN ACCORDANCE WITH THE NATIONAL ELECTRICAL CODE.
- REVISIONS**
1. ALL REVISIONS SHALL BE APPROVED BY THE ARCHITECT AND THE ELECTRICAL CONTRACTOR.
- PROJECT INFORMATION**
1. THE ELECTRICAL CONTRACTOR SHALL BE RESPONSIBLE FOR THE DESIGN AND INSTALLATION OF ALL ELECTRICAL WORK AND SHALL PROVIDE THE OWNER WITH A COMPLETE BILL OF MATERIALS AND A COMPLETE SPECIFICATION FOR THE ELECTRICAL WORK.

- WORKMANSHIP**
1. ALL WORK SHALL BE DONE IN ACCORDANCE WITH THE BEST PRACTICES OF THE TRADE.
- INSTRUMENTS**
1. THE ELECTRICAL CONTRACTOR SHALL BE RESPONSIBLE FOR THE DESIGN AND INSTALLATION OF ALL ELECTRICAL WORK AND SHALL PROVIDE THE OWNER WITH A COMPLETE BILL OF MATERIALS AND A COMPLETE SPECIFICATION FOR THE ELECTRICAL WORK.
- PROTECTION OF WORK**
1. THE ELECTRICAL CONTRACTOR SHALL BE RESPONSIBLE FOR PROTECTING ALL WORK DONE BY OTHER CONTRACTORS.
- MAINTENANCE**
1. THE ELECTRICAL CONTRACTOR SHALL BE RESPONSIBLE FOR THE MAINTENANCE OF ALL ELECTRICAL WORK.
- TESTING**
1. ALL ELECTRICAL WORK SHALL BE TESTED IN ACCORDANCE WITH THE NATIONAL ELECTRICAL CODE.
- REVISIONS**
1. ALL REVISIONS SHALL BE APPROVED BY THE ARCHITECT AND THE ELECTRICAL CONTRACTOR.
- PROJECT INFORMATION**
1. THE ELECTRICAL CONTRACTOR SHALL BE RESPONSIBLE FOR THE DESIGN AND INSTALLATION OF ALL ELECTRICAL WORK AND SHALL PROVIDE THE OWNER WITH A COMPLETE BILL OF MATERIALS AND A COMPLETE SPECIFICATION FOR THE ELECTRICAL WORK.

- REVISIONS**
1. ALL REVISIONS SHALL BE APPROVED BY THE ARCHITECT AND THE ELECTRICAL CONTRACTOR.
- PROJECT INFORMATION**
1. THE ELECTRICAL CONTRACTOR SHALL BE RESPONSIBLE FOR THE DESIGN AND INSTALLATION OF ALL ELECTRICAL WORK AND SHALL PROVIDE THE OWNER WITH A COMPLETE BILL OF MATERIALS AND A COMPLETE SPECIFICATION FOR THE ELECTRICAL WORK.
- WORKMANSHIP**
1. ALL WORK SHALL BE DONE IN ACCORDANCE WITH THE BEST PRACTICES OF THE TRADE.
- INSTRUMENTS**
1. THE ELECTRICAL CONTRACTOR SHALL BE RESPONSIBLE FOR THE DESIGN AND INSTALLATION OF ALL ELECTRICAL WORK AND SHALL PROVIDE THE OWNER WITH A COMPLETE BILL OF MATERIALS AND A COMPLETE SPECIFICATION FOR THE ELECTRICAL WORK.
- PROTECTION OF WORK**
1. THE ELECTRICAL CONTRACTOR SHALL BE RESPONSIBLE FOR PROTECTING ALL WORK DONE BY OTHER CONTRACTORS.
- MAINTENANCE**
1. THE ELECTRICAL CONTRACTOR SHALL BE RESPONSIBLE FOR THE MAINTENANCE OF ALL ELECTRICAL WORK.
- TESTING**
1. ALL ELECTRICAL WORK SHALL BE TESTED IN ACCORDANCE WITH THE NATIONAL ELECTRICAL CODE.

- REVISIONS**
1. ALL REVISIONS SHALL BE APPROVED BY THE ARCHITECT AND THE ELECTRICAL CONTRACTOR.
- PROJECT INFORMATION**
1. THE ELECTRICAL CONTRACTOR SHALL BE RESPONSIBLE FOR THE DESIGN AND INSTALLATION OF ALL ELECTRICAL WORK AND SHALL PROVIDE THE OWNER WITH A COMPLETE BILL OF MATERIALS AND A COMPLETE SPECIFICATION FOR THE ELECTRICAL WORK.
- WORKMANSHIP**
1. ALL WORK SHALL BE DONE IN ACCORDANCE WITH THE BEST PRACTICES OF THE TRADE.
- INSTRUMENTS**
1. THE ELECTRICAL CONTRACTOR SHALL BE RESPONSIBLE FOR THE DESIGN AND INSTALLATION OF ALL ELECTRICAL WORK AND SHALL PROVIDE THE OWNER WITH A COMPLETE BILL OF MATERIALS AND A COMPLETE SPECIFICATION FOR THE ELECTRICAL WORK.
- PROTECTION OF WORK**
1. THE ELECTRICAL CONTRACTOR SHALL BE RESPONSIBLE FOR PROTECTING ALL WORK DONE BY OTHER CONTRACTORS.
- MAINTENANCE**
1. THE ELECTRICAL CONTRACTOR SHALL BE RESPONSIBLE FOR THE MAINTENANCE OF ALL ELECTRICAL WORK.
- TESTING**
1. ALL ELECTRICAL WORK SHALL BE TESTED IN ACCORDANCE WITH THE NATIONAL ELECTRICAL CODE.



Jeffrey Taylor Architect

3750 NORTH HANOVER
 WEST PALM BEACH, FL 33411
 TEL 561 255 8821
 FAX 561 255 0222



HEET 1 OF 18

NO.	DESCRIPTION	DATE

PROJECT NO.	
SHEET NO.	
DATE	
DRAWN BY	
CHECKED BY	
SCALE	

TRADER JOE'S
 5010 US HIGHWAY 1
 MADISON, WISCONSIN

MECHANICAL CEILING PLAN

M-1

OUTDOOR AIR VENTILATION SCHEDULE

SPACE TYPE	AREA	OUTDOOR AIR SUPPLY	OUTDOOR AIR FLOW	OUTDOOR AIR RATE
OFFICE	12,000	1.0	12,000	0.17
CONFERENCE ROOM	1,000	1.0	1,000	0.17
RECEPTION AREA	2,000	1.0	2,000	0.17
LABORATORY	1,500	1.0	1,500	0.17
STORAGE	500	1.0	500	0.17
MECHANICAL ROOM	500	1.0	500	0.17
RESTROOM	1,000	1.0	1,000	0.17
TOTAL	23,000	1.0	23,000	0.17

NOTES:
 1. ALL SENSORS FOR H.V.A.C. SYSTEM TO BE LOCATED ON COLUMNS @ 8'-0" A.F.F.

- ### HVAC SYMBOLS
- SUPPLY AIR
 - RETURN AIR
 - EXHAUST AIR
 - FRESH AIR
 - REHEAT AIR
 - COOLING COIL
 - HEATING COIL
 - FAN
 - FILTER
 - DUCT

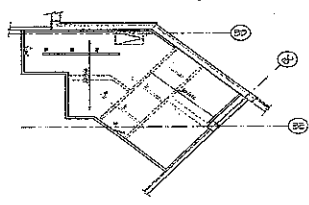
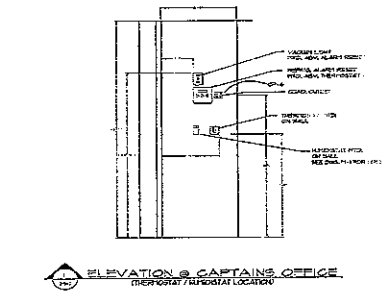
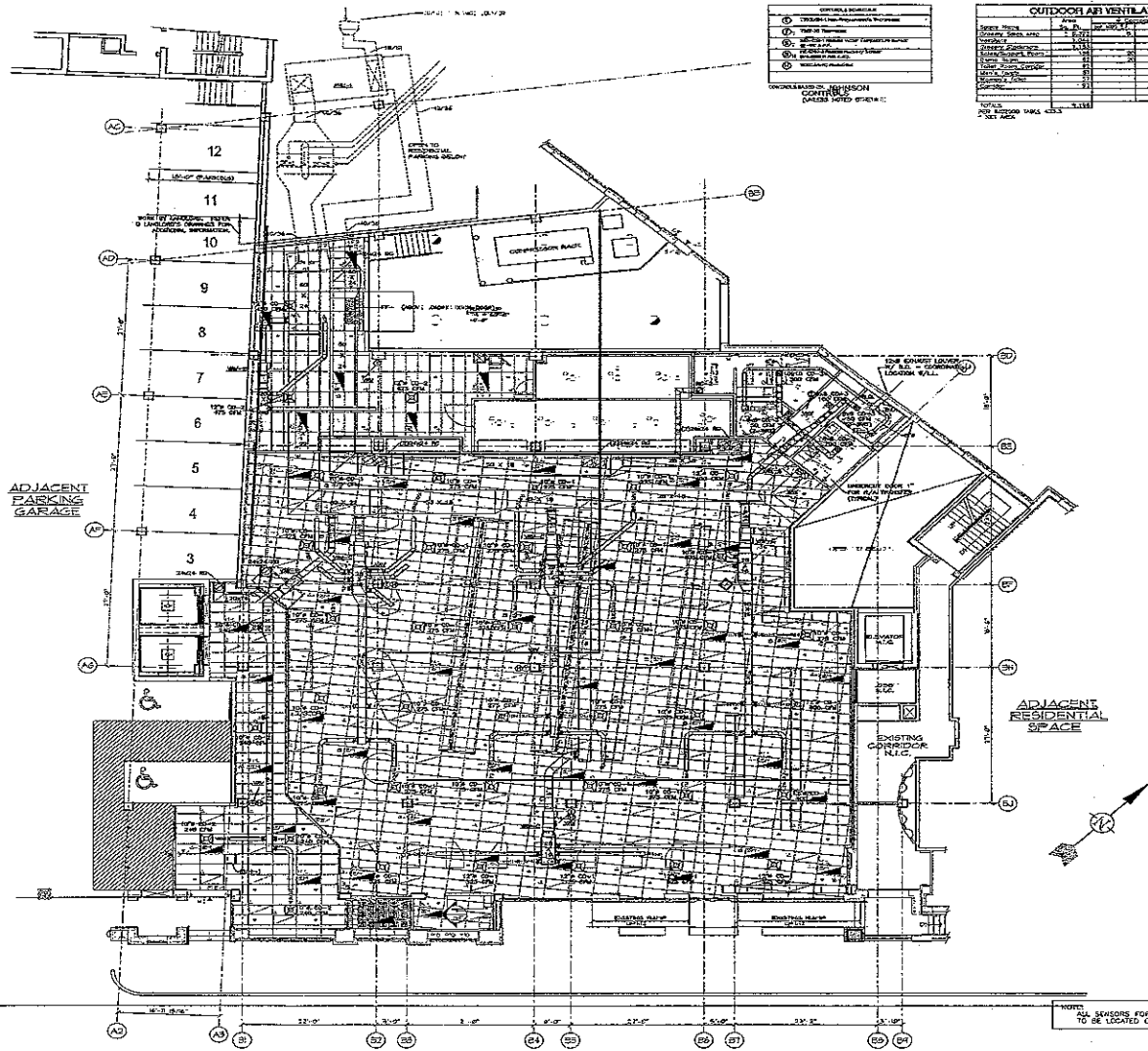

MECHANICAL PLAN
 SCALE: 3/4" = 1'-0"

MONROE STREET

NOTE: ALL SENSORS FOR H.V.A.C. SYSTEM TO BE LOCATED ON COLUMNS @ 8'-0" A.F.F.

AIRWAYS TO THE UNIT SHALL BE

GENERAL

FURNISH AND INSTALL THE AUTOMATIC TEMPERATURE CONTROL SYSTEM AS INDICATED ON THE DRAWINGS. THE SYSTEM SHALL BE MANUFACTURED BY HONEYWELL OR EQUAL.

THE CONTROL SYSTEM SHALL BE COMPLETE, READY TO OPERATE WITH ALL NECESSARY CONTROL DEVICES, INCLUDING BUT NOT LIMITED TO, THERMOSTATS, THERMISTORS, RELAYS, LOGIC, AND LOGIC PROGRAMMING. ALL CONTROLS SHALL BE THE PRODUCT OF ONE MANUFACTURER. THE CONTROL SYSTEM MUST BE INSTALLED BY COMPANY PERSONNEL AS SPECIFICALLY NOTED BY THE MANUFACTURER.

ALL AUTOMATIC CONTROL WIRING AND HARDWARE SHALL BE INSTALLED IN NEARLY ALL CASES BY THE RESPECTIVE TRADES UNDER THE SUPERVISION OF THE CONTROL MANUFACTURER.

PERFORMANCE

UNLESS SPECIFIC OTHERWISE, TEMPERATURE SHALL BE CONTROLLED TO WITHIN PLUS OR MINUS 0.5 DEGREE FAHRENHEIT FOR ROOMS WITHIN 1.0 FT. OF FLOOR TO CEILING.

ROOMS REQUIRING TEMPERATURE CONTROL ON ALL CONTROLS OPERATED AS SHOWN SHALL BE INSTALLED WITHIN THE ROOMS. THE SYSTEM SHALL BE INSTALLED WITHIN THE ROOMS.

WIRING AND HARDWARE

WIRING CONNECTIONS OF AUTOMATIC TEMPERATURE CONTROL SYSTEMS SHALL BE MADE IN ACCORDANCE WITH THE NATIONAL ELECTRICAL CODE, THE NATIONAL FIRE PROTECTION ASSOCIATION, AND THE MANUFACTURER'S INSTRUCTIONS. THE SYSTEM SHALL BE INSTALLED IN ACCORDANCE WITH THE MANUFACTURER'S INSTRUCTIONS. THE SYSTEM SHALL BE INSTALLED IN ACCORDANCE WITH THE MANUFACTURER'S INSTRUCTIONS.

INSTALLATION

ALL TRADES OPERATIONS SHALL BE IN ACCORDANCE WITH THE NATIONAL ELECTRICAL CODE, THE NATIONAL FIRE PROTECTION ASSOCIATION, AND THE MANUFACTURER'S INSTRUCTIONS. THE SYSTEM SHALL BE INSTALLED IN ACCORDANCE WITH THE MANUFACTURER'S INSTRUCTIONS. THE SYSTEM SHALL BE INSTALLED IN ACCORDANCE WITH THE MANUFACTURER'S INSTRUCTIONS.

NOTES

ALL AUTOMATIC TEMPERATURE CONTROL SHALL BE OF THE ROOMS TYPE WITH REFRIGERATION OR HEAT PUMP. ROOMS WITH REFRIGERATION SHALL BE OF THE ROOMS TYPE WITH REFRIGERATION OR HEAT PUMP. ROOMS WITH REFRIGERATION SHALL BE OF THE ROOMS TYPE WITH REFRIGERATION OR HEAT PUMP.

GENERAL

ALL VAV TERMINALS SHALL BE INSTALLED IN ACCORDANCE WITH THE MANUFACTURER'S INSTRUCTIONS. THE SYSTEM SHALL BE INSTALLED IN ACCORDANCE WITH THE MANUFACTURER'S INSTRUCTIONS. THE SYSTEM SHALL BE INSTALLED IN ACCORDANCE WITH THE MANUFACTURER'S INSTRUCTIONS.

PERFORMANCE

UNLESS SPECIFIC OTHERWISE, TEMPERATURE SHALL BE CONTROLLED TO WITHIN PLUS OR MINUS 0.5 DEGREE FAHRENHEIT FOR ROOMS WITHIN 1.0 FT. OF FLOOR TO CEILING.

WIRING AND HARDWARE

WIRING CONNECTIONS OF AUTOMATIC TEMPERATURE CONTROL SYSTEMS SHALL BE MADE IN ACCORDANCE WITH THE NATIONAL ELECTRICAL CODE, THE NATIONAL FIRE PROTECTION ASSOCIATION, AND THE MANUFACTURER'S INSTRUCTIONS. THE SYSTEM SHALL BE INSTALLED IN ACCORDANCE WITH THE MANUFACTURER'S INSTRUCTIONS.

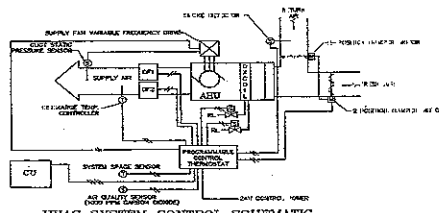

HVAC SYSTEM CONTROL SCHEMATIC

HVAC SYSTEM SPECIFICATIONS & CONTROL SEQUENCE

GENERAL:
SYSTEM SHALL BE CONTROLLED BY A PROGRAMMABLE LOGIC CONTROLLER (PLC) WHICH SHALL MONITOR THE OCCUPANCY OR UNOCCUPIED STATUS OF EACH ZONE. PROVIDE MANUAL OVERRIDE OF THE UNOCCUPIED MODE.

UNOCCUPIED MODE:
WHEN THE PROGRAM FLOOR SENSORS DETECT THE UNOCCUPIED MODE OF OPERATION, THE SUPPLY AIR FAN SHALL RUN CONTINUOUSLY FROM AN HVAC CONTROL PANEL LOCATED NEARBY.

SPACE TEMPERATURE CONTROL:
A SPACE TEMPERATURE SENSOR SHALL MONITOR ROOMS FROM WITHIN THE ROOM. THE SPACE TEMPERATURE SENSOR SHALL BE INSTALLED IN A ROOMS. THE SPACE TEMPERATURE SENSOR SHALL MONITOR ROOMS FROM WITHIN THE ROOM. THE SPACE TEMPERATURE SENSOR SHALL MONITOR ROOMS FROM WITHIN THE ROOM.

UNOCCUPIED CONTROL:
DURING UNOCCUPIED MODE, THE SPACE TEMPERATURE SENSOR SHALL DETECT THE UNOCCUPIED MODE AND SHALL SIGNAL TO SHUTTER REHEAT TEMPERATURE. THE UNOCCUPIED MODE SHALL SIGNAL TO SHUTTER REHEAT TEMPERATURE.

SPACE DETECTION:
WHEN THE SPACE DETECTION SENSOR DETECTS THE UNOCCUPIED MODE, THE SPACE DETECTION SENSOR SHALL SIGNAL TO SHUTTER REHEAT TEMPERATURE. THE UNOCCUPIED MODE SHALL SIGNAL TO SHUTTER REHEAT TEMPERATURE.

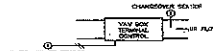

VAV TERMINAL CONTROL SCHEMATIC

UNOCCUPIED CONTROL:
A SPACE TEMPERATURE SENSOR SHALL MONITOR ROOMS FROM WITHIN THE ROOM. THE SPACE TEMPERATURE SENSOR SHALL BE INSTALLED IN A ROOMS. THE SPACE TEMPERATURE SENSOR SHALL MONITOR ROOMS FROM WITHIN THE ROOM. THE SPACE TEMPERATURE SENSOR SHALL MONITOR ROOMS FROM WITHIN THE ROOM.

UNOCCUPIED CONTROL:
DURING UNOCCUPIED MODE, THE SPACE TEMPERATURE SENSOR SHALL DETECT THE UNOCCUPIED MODE AND SHALL SIGNAL TO SHUTTER REHEAT TEMPERATURE. THE UNOCCUPIED MODE SHALL SIGNAL TO SHUTTER REHEAT TEMPERATURE.

Jeffrey Taylor
Architect
272 North Broadway
Milwaukee, WI 53202
Tel: 414 224 2011
Fax: 414 224 2022



NO.	DATE	DESCRIPTION
1	10/11/18	ISSUED FOR PERMITTING

PROJECT:	TRADER JOE'S
DESIGNER:	HVAC CONTROLS
CLIENT:	TRADER JOE'S
ADDRESS:	344 S. KOSCIUSKO STREET, MADISON, WISCONSIN
DATE:	NOV 11 2018

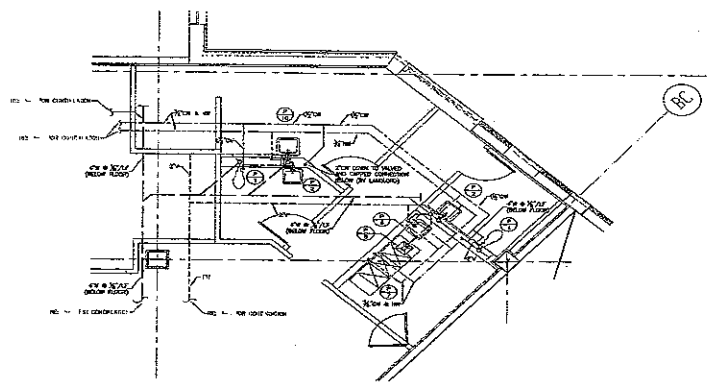

LARGE SCALE PLUMBING PLAN @ TOILET & SUPPORT ROOMS
NO SCALE

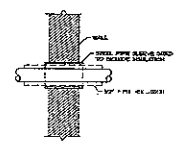

PIPE SLEEVE DETAIL

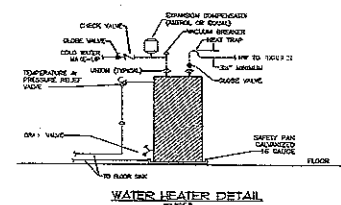

WATER HEATER DETAIL
NO SCALE

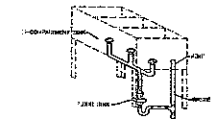

THREE-COMPARTMENT SINK PIPING DETAIL
NO SCALE

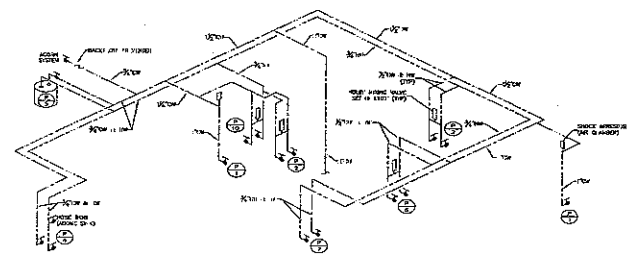

DOMESTIC WATER RISER DIAGRAM
NO SCALE

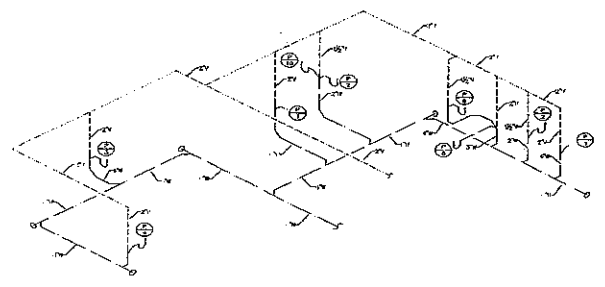

SANITARY RISER DIAGRAM
NO SCALE

- ### Plumbing General Notes
- All plumbing installations, materials, parts, and equipment shall be in accordance with the code governing the work and all ordinances. Materials shall be of the best quality and workmanship.
 - All water piping shall be finished with 1/2" thick metal (except lead) with vapor barrier.
 - Where shown on sanitary waste piping, leaded brass pipe, shall be standard weight cast iron pipe with 1/2" nipples.
 - Sanitary waste pipe, traps, cleanouts, and air admittance valves shall be of type "A".
 - Water piping shall be 1/2" or over tubing. Pressure rated at all branches and at every fitting.
 - Contractor shall provide for water test procedures on all projects and installations.
 - The plumbing contractor shall be held responsible to have subject the site prior to installation by the contractor and to have minimum cost finished floor with the site conditions of the project. The contractor shall be held responsible for the results of the installation of the site and shall be held responsible for a complete plumbing system may be installed. Also every payment shall be retained by the plumbing contractor located at substantially with the site conditions.
 - It is not intended that the drawings show plans or details of construction, however, the plumbing contractor shall be required to furnish and install all materials necessary to complete the plumbing system in accordance with the best practice and to the full extent of the drawings and specifications. The plumbing contractor shall furnish and install all pipe, valves, and fittings, and shall be held responsible for the installation of the work and all materials required by code. Details shall refer to the manufacturer or a standard detail. The plumbing contractor shall refer to the technical department for decisions, furthermore, no construction shall be done, variable and hereby.
 - With the submission of bid, the plumbing contractor shall have agreed to have fulfilled the cost of all material items to be supplied and that he will be held responsible for the approved satisfactory function of the entire system without extra compensation.
 - The plumbing contractor shall furnish and install a backflow preventer on the incoming domestic water service. Backflow preventer assemblies shall be installed at the building process equipment, including water (sprinkler) control systems, fire water control equipment, backflow preventer, etc. Backflow preventer pressure may be added when permitted by the local plumbing inspector.
 - All horizontal waste drainage piping shall be installed with 1" clearance clearance.
 - Contractor shall furnish and install a vacuum breaker on each domestic water or 1/2" pipe or less.
 - Contractor shall furnish and install an air admittance valve on each 1/2" drain or less pipe.
 - Contractor shall furnish and install an air admittance valve on each 1/2" drain or less pipe.

Jeffrey Taylor
Architect
375 North Broadway
White Plains, N.Y. 10603
Tel: 914 599 0611
Fax: 914 599 0622



REVISION	NO.	DATE	DESCRIPTION
	1		CONTRACT
	2		
	3		
	4		
	5		
	6		
	7		
	8		
	9		
	10		
	11		
	12		
	13		
	14		
	15		
	16		
	17		
	18		
	19		
	20		

PROJECT: **TRADER JOE'S**
100 HUNTERS STREET
MADISON, WISCONSIN

DATE: 11/11/2011
DRAWN BY: J.T.
CHECKED BY: J.T.
SCALE: AS SHOWN

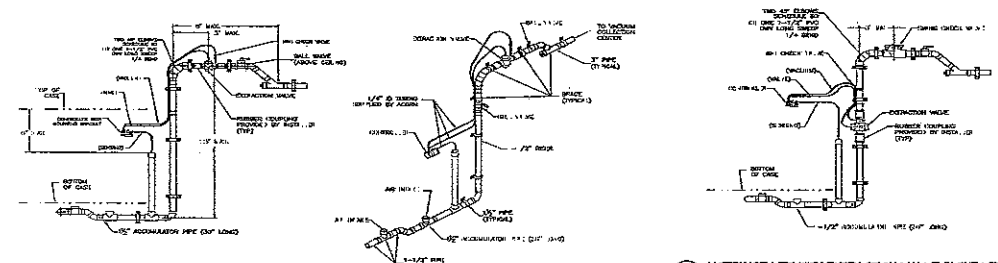

1 TYPICAL SINGLE RISER CONFIGURATION
NO SCALE

2 ALTERNATE LIFT WITH EXTRACTION VALVE IN THE VERTICAL
NO SCALE

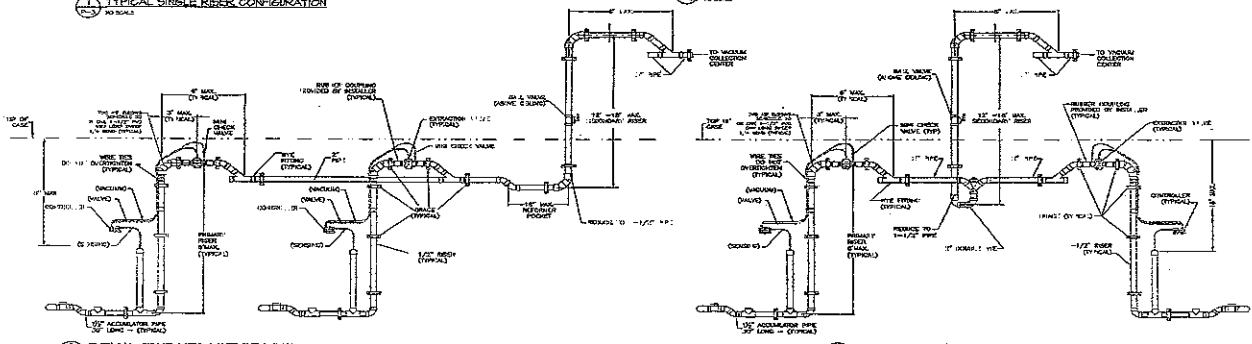

3 TYPICAL STAIR LIFT CONFIGURATION
NO SCALE

4 TRADER JOE'S ALTERNATE STAIR LIFT CONFIGURATION
NO SCALE

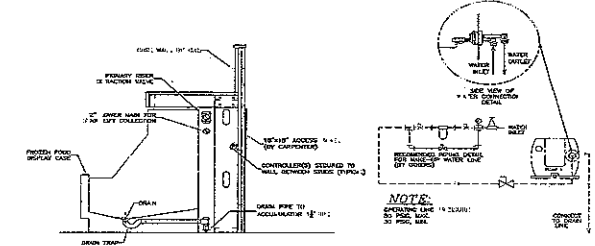

5 TYPICAL SECTION THROUGH REFRIGERATED CASE
NO SCALE

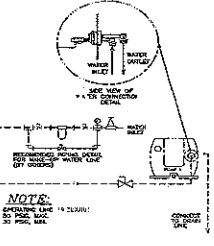

6 WATER SUPPLY CONNECTION DETAIL
NO SCALE

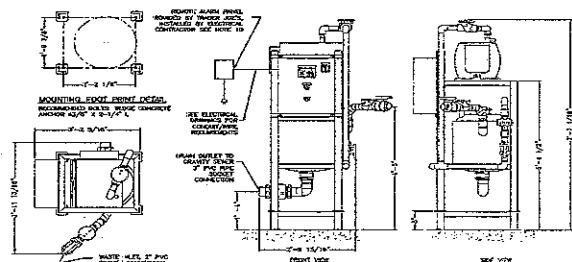

7 ACORN VAC SYSTEM DETAILS WITH TRADER JOE'S MOUNTING PLATFORM
NO SCALE

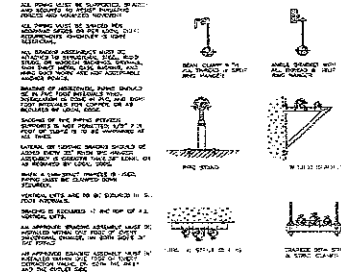

8 TYPICAL BRACING DETAILS
NO SCALE

ACORN CONDENSATE COLLECTION SYSTEM NOTES

1. THE EXACT LOCATION, QUANTITY AND CONFIGURATION OF THE ORIGINAL REFRIGERATED CASE DRAIN CONNECTIONS SHALL BE COORDINATED WITH THE REFRIGERATION EQUIPMENT MANUFACTURER (OTHER REFRIGERATION IN THE FIELD).
2. FROM ALL DRAWINGS FORM A MINIMUM OF 1/2" TO ONE FOOT IN THE DIRECTION OF THE FLOOR.
3. VACUUM PIPING MUST BE SUPPORTED OR BRACED AT INTERVALS OF 10' TO 12' TO PREVENT SAGGING. ALL SAGGING SHALL BE CORRECTED BY THE CONTRACTOR.
4. BRANCH LINE CONNECTIONS TO VACUUM SYSTEM PIPING ARE TO BE ACCOMPLISHED USING A WYE BRANCH FITTING.
5. VACUUM PIPING MUST BE SUPPORTED OR BRACED AT INTERVALS OF 10' TO 12' TO PREVENT SAGGING. ALL SAGGING SHALL BE CORRECTED BY THE CONTRACTOR.
6. ALL JOINTS AND TIGHTENED CONNECTIONS MUST BE VACUUM TIGHT.
7. VACUUM PIPING MUST BE ACCURATELY SUPPORTED AND BRACED IN ALL DIRECTIONS TO PREVENT FLEXING CAUSED BY THE SYSTEM. BRACING MUST BE WITHIN 1 FT. OF ANY CHANGE IN DIRECTION AND ON BOTH SIDES OF THE CONNECTION VALVE.
8. REMOVE SCUM OF WASTE LINES TO HAVE SMOOTH FINISHES AND FREE.
9. PROVIDE REMOTE INDICATING LIGHT AT MOUNTING POINTS IN FRONT OF STORES FOR VACUUM LINE FAILURE ALARM. COORDINATE WITH ELECTRICAL CONTRACTOR.
10. SEE TO PROVIDE 18" x 18" ACCESS DOORS IN CHASE WALLS AT ALL VALVES, CONTROLLERS, AND ACCUMULATOR BOXES.

ACORN VAC SYSTEM PARTS LIST

1. 1-1/2" ACCUMULATOR PIPING
2. ACCUMULATOR BOX
3. CONTROLLER
4. EXTRACTION VALVE
5. VACUUM COLLECTION CENTER
6. RUBBER TUBING

NOTE: ALL PARTS OF ACORN VAC SYSTEM TO BE PROVIDED BY THE CONTRACTOR.

ACORN VAC SYSTEM MANUFACTURER REPRESENTATIVE
 POWER & PROCESS INC.
 1150 BARRINGTON AVE.
 MIDDLETOWN, CT 06037
 (860) 828-9978
 (860) 828-1402 FAX
 ATTN: DAN VARRONE

NOTE: THE ACORN VACUUM COLLECTION SYSTEM PROVIDED BY TRADER JOE'S

NO.	DESCRIPTION	QUANTITY	UNIT	PRICE	TOTAL
1	1-1/2" ACCUMULATOR PIPING				
2	ACCUMULATOR BOX				
3	CONTROLLER				
4	EXTRACTION VALVE				
5	VACUUM COLLECTION CENTER				
6	RUBBER TUBING				



Jeffrey Taylor
Architect

572 South Broadway
North Platte, NE 68903
404 944 229 (011)
Fax 314 229 0312



FIRE ALARM NOTES:

1. THE LANDLORD'S SPECIFIED CONTRACTOR SHALL VERIFY AND REVIEW THE EXISTING FIRE ALARM SYSTEM AND THE EXISTING FIRE ALARM CONTROL PANEL AND FIRE ALARM INDICATOR PANEL FOR THE PROPOSED PROJECT. THE CONTRACTOR SHALL VERIFY THE EXISTING FIRE ALARM SYSTEM AND THE EXISTING FIRE ALARM CONTROL PANEL AND FIRE ALARM INDICATOR PANEL FOR THE PROPOSED PROJECT. THE CONTRACTOR SHALL VERIFY THE EXISTING FIRE ALARM SYSTEM AND THE EXISTING FIRE ALARM CONTROL PANEL AND FIRE ALARM INDICATOR PANEL FOR THE PROPOSED PROJECT.
2. THE CONTRACTOR SHALL VERIFY THE EXISTING FIRE ALARM SYSTEM AND THE EXISTING FIRE ALARM CONTROL PANEL AND FIRE ALARM INDICATOR PANEL FOR THE PROPOSED PROJECT. THE CONTRACTOR SHALL VERIFY THE EXISTING FIRE ALARM SYSTEM AND THE EXISTING FIRE ALARM CONTROL PANEL AND FIRE ALARM INDICATOR PANEL FOR THE PROPOSED PROJECT.
3. UNLESS OTHERWISE SPECIFIED, ALL FIRE ALARM SYSTEMS SHALL BE INSTALLED IN ACCORDANCE WITH THE NATIONAL FIRE PROTECTION ASSOCIATION (NFPA) 72, 2010 EDITION, AND ALL APPLICABLE LOCAL, STATE AND FEDERAL CODES AND REGULATIONS. THE CONTRACTOR SHALL VERIFY THE EXISTING FIRE ALARM SYSTEM AND THE EXISTING FIRE ALARM CONTROL PANEL AND FIRE ALARM INDICATOR PANEL FOR THE PROPOSED PROJECT.

FIRE ALARM SYMBOL LEGEND

	FIRE ALARM CONTROL PANEL
	FIRE ALARM INDICATOR PANEL
	FIRE SPRINKLER FLOW SWITCH
	FIRE SPRINKLER ALARM SWITCH
	AUDIBLE NOTIFICATION APPLIANCE (NOTIFY)
	VISIBLE NOTIFICATION APPLIANCE (NOTIFY)
	CONVENTIONAL AUDIBLE/VISIBLE NOTIFICATION APPLIANCE (NOTIFY)
	MANUAL PULL STATION (NOTIFY)
	AREA SMOKE DETECTOR
	SMOKE DETECTOR IN DUCT AS PREPARED BY CODE JURISDICTION AND REPORTED BY ELECTRICAL CONTRACTOR ELECTRICAL CONNECTIONS BY ELECTRICAL CONTRACTOR
	HEAT DETECTOR (FIXED TEMPERATURE)

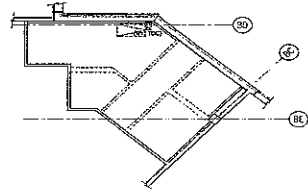
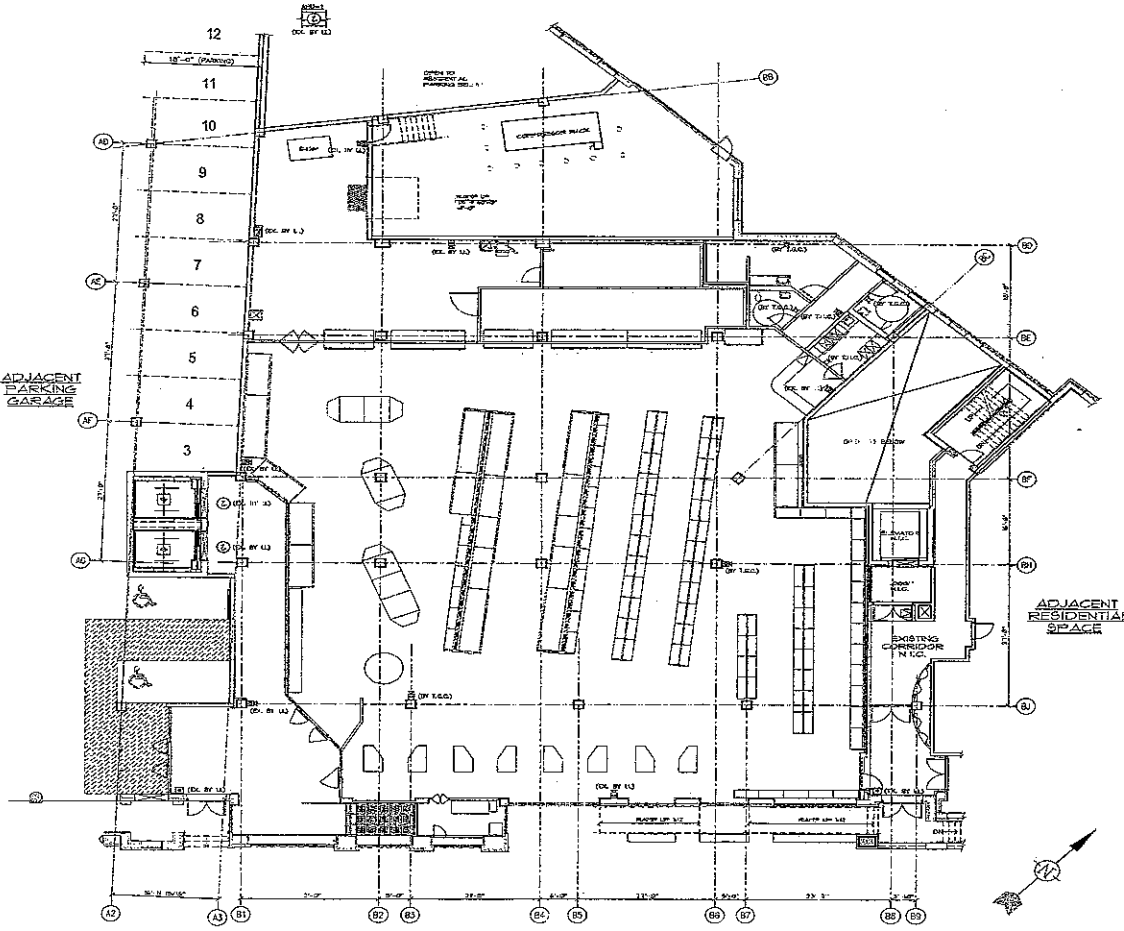

FIRE ALARM PLAN
SCALE: 1/8" = 1'-0"

NOTE: THIS PLAN IS FOR REFERENCE ONLY. VERIFY EXISTING CONDITIONS. ALL APPLICABLE CODES GOVERN. FIRE ALARM CONTRACTOR SHALL VERIFY THE EXISTING FIRE ALARM SYSTEM AND THE EXISTING FIRE ALARM CONTROL PANEL AND FIRE ALARM INDICATOR PANEL FOR THE PROPOSED PROJECT.

PROJECT	TRADE JOE'S	REVISION	
	1000 S. 10TH ST. N. PLATTE, NE		
DATE	10/15/14	NO.	1
	10/15/14	DATE	10/15/14
DRAWN BY	JT	DESIGNED BY	JT
	JT	CHECKED BY	JT
SCALE	1/8" = 1'-0"	DATE	10/15/14
	1/8" = 1'-0"	SCALE	1/8" = 1'-0"
PROJECT	TRADE JOE'S	DATE	10/15/14
	1000 S. 10TH ST. N. PLATTE, NE	SCALE	1/8" = 1'-0"
DATE	10/15/14	NO.	1
	10/15/14	DATE	10/15/14
DRAWN BY	JT	DESIGNED BY	JT
	JT	CHECKED BY	JT
SCALE	1/8" = 1'-0"	DATE	10/15/14
	1/8" = 1'-0"	SCALE	1/8" = 1'-0"

