



# Change of Premises

Fee: \$25.00

City of Madison Clerk  
210 MLK Jr Blvd, Room 103  
Madison, WI 53703

licensing@cityofmadison.com  
608-266-4601

(Agenda Item Number)

(Legistar file number)

LIC PCH-2019-00569  
(License number)

(Alder District #)

(Police Sector)

Office Use Only

Class A:  Beer,  Liquor,  Cider  
Class B:  Beer,  Liquor,  
 Class C Wine

### Licensed Premises Information

- ✓ - This application modifies existing alcohol license number: LICLIB-2016-00945
- \* - Business dba Name: Porter - Washington Market LLC
- ✓ Licensed Address: 640 W Washington
- \* - Liquor/Beer Agent Name: Gilbert Altschul
- \* 5 % Alcohol, 90 % Food, 5 % Other Alder, District #: \_\_\_\_\_ Police Sector: \_\_\_\_\_

### Corporate Information

- ✓ Business Legal Name (as on WI State Sellers Permit): Washington Market LLC
- ✓ Business Mailing Address: 640 W Washington Ave
- ✓ Business Contact Name, Position: Gilbert Altschul - Owner
- \* Business Phone: 772-1110 Business Email: info@porter-coffee.com
- \* Current Capacity (indoor): \_\_\_\_\_ \* Current Capacity (outdoor): \_\_\_\_\_

Proposed Capacity (indoor): 75 Proposed Capacity (outdoor): —

If your capacity is increasing, contact Building Inspection: (608) 266-4551, binspection@cityofmadison.com

Description of Proposed Changes: \_\_\_\_\_

Alteration to licensed premises - premises  
no longer to include area occupied by  
the business named "Harvey House"

Detailed Floor Plans included (required)

[Signature], 6.14.19  
Authorized Signature Date

Orange sign and business card issued  
 "License Renewals & Changes" brochure with next steps issued  
Office Use Only

McFadden & Company  
380 West Washington Ave  
Madison, Wisconsin 53703  
608.251.1350  
james@mcfadden.com

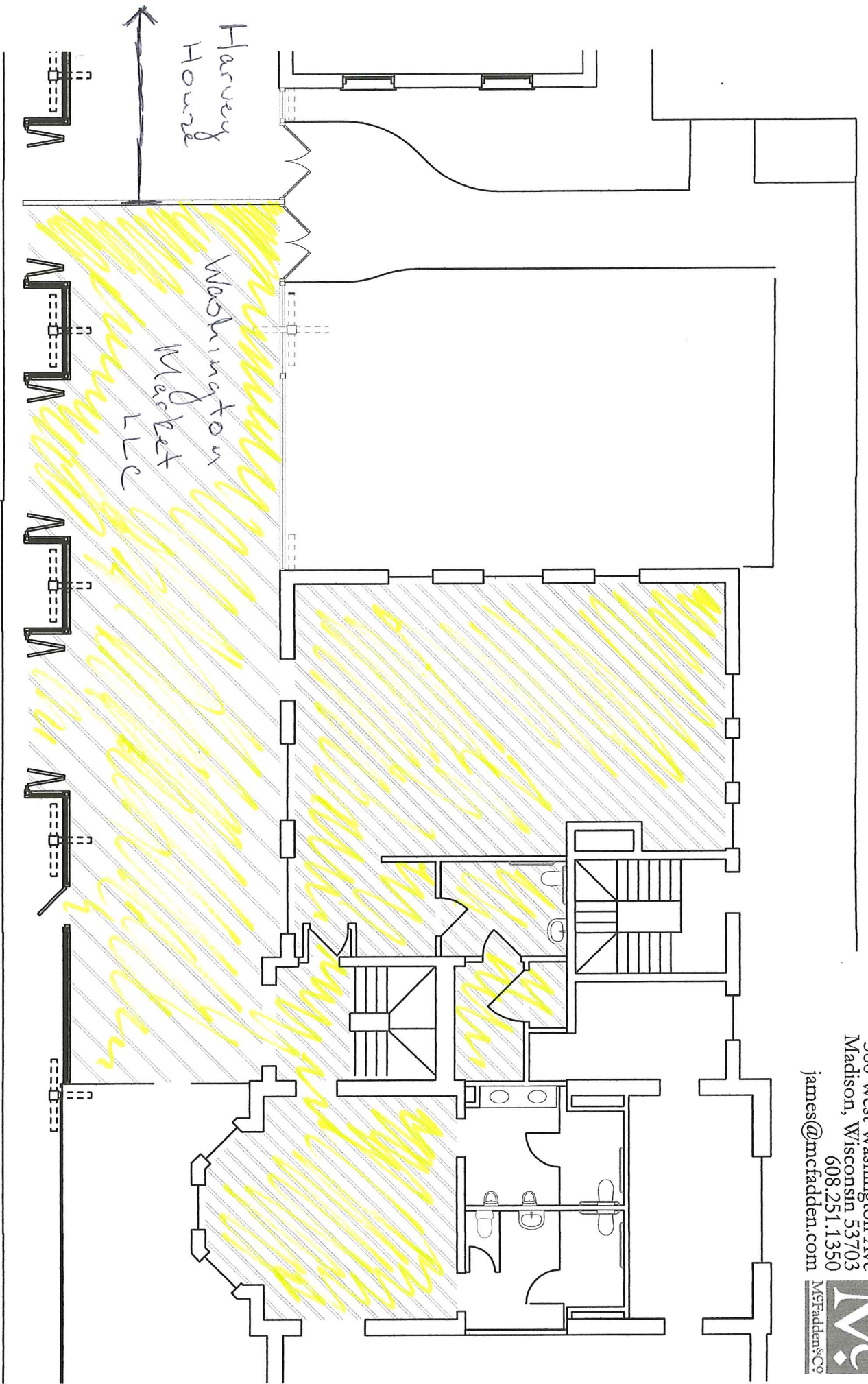

Porter/Bandit Ground Floor @ 1"=10'  
640 W Washington, Madison, WI  
June 12, 2019

McFadden & Company  
380 West Washington Ave  
Madison, Wisconsin 53703  
608.251.1350  
james@mcfadden.com

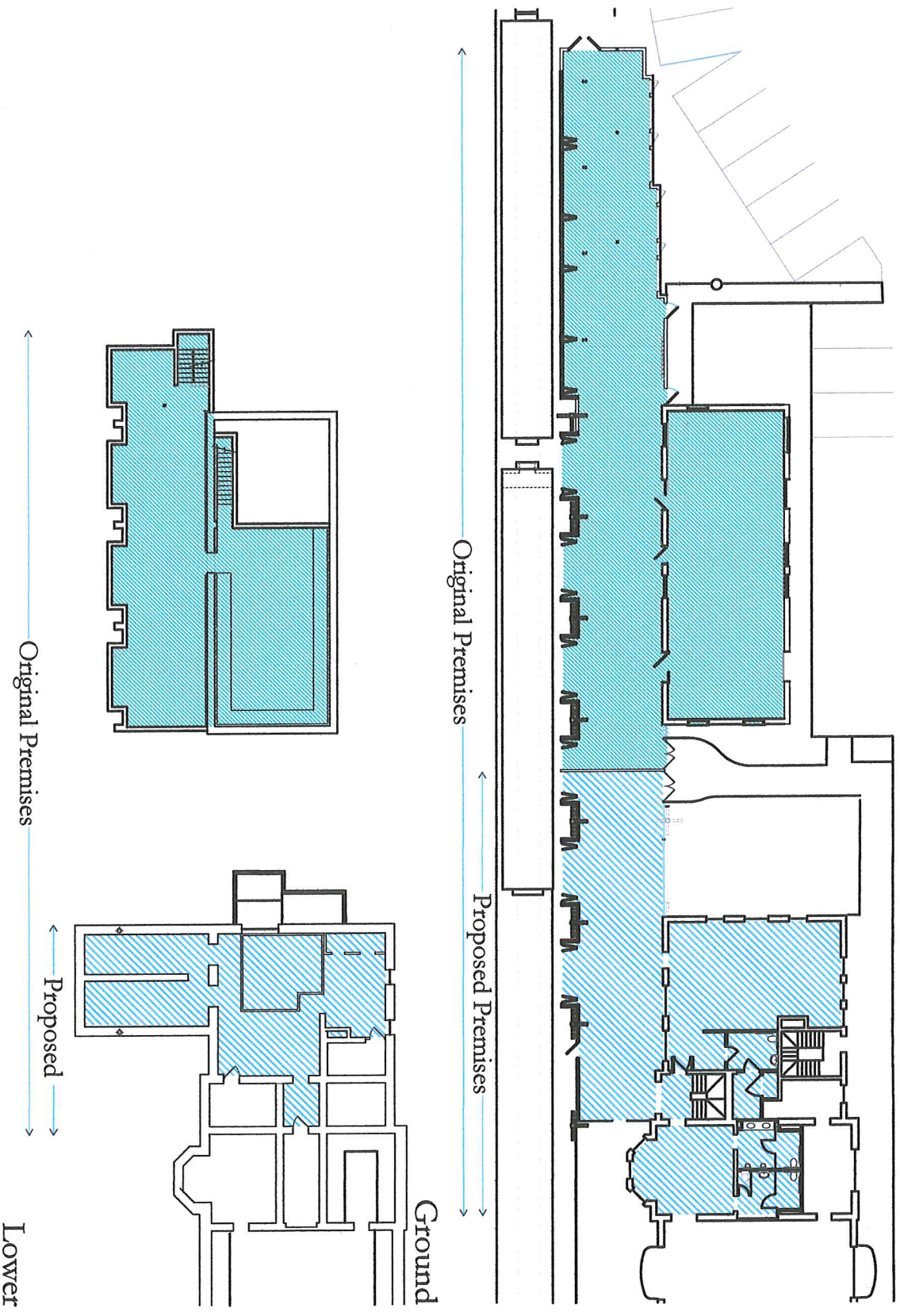

Porter/Bandit Existing & Proposed Premises @ 1"=30'  
640 W Washington, Madison, WI  
June 14, 2019

McFadden & Company  
380 West Washington Ave  
Madison, Wisconsin 53703  
608.251.1350  
james@mcfadden.com

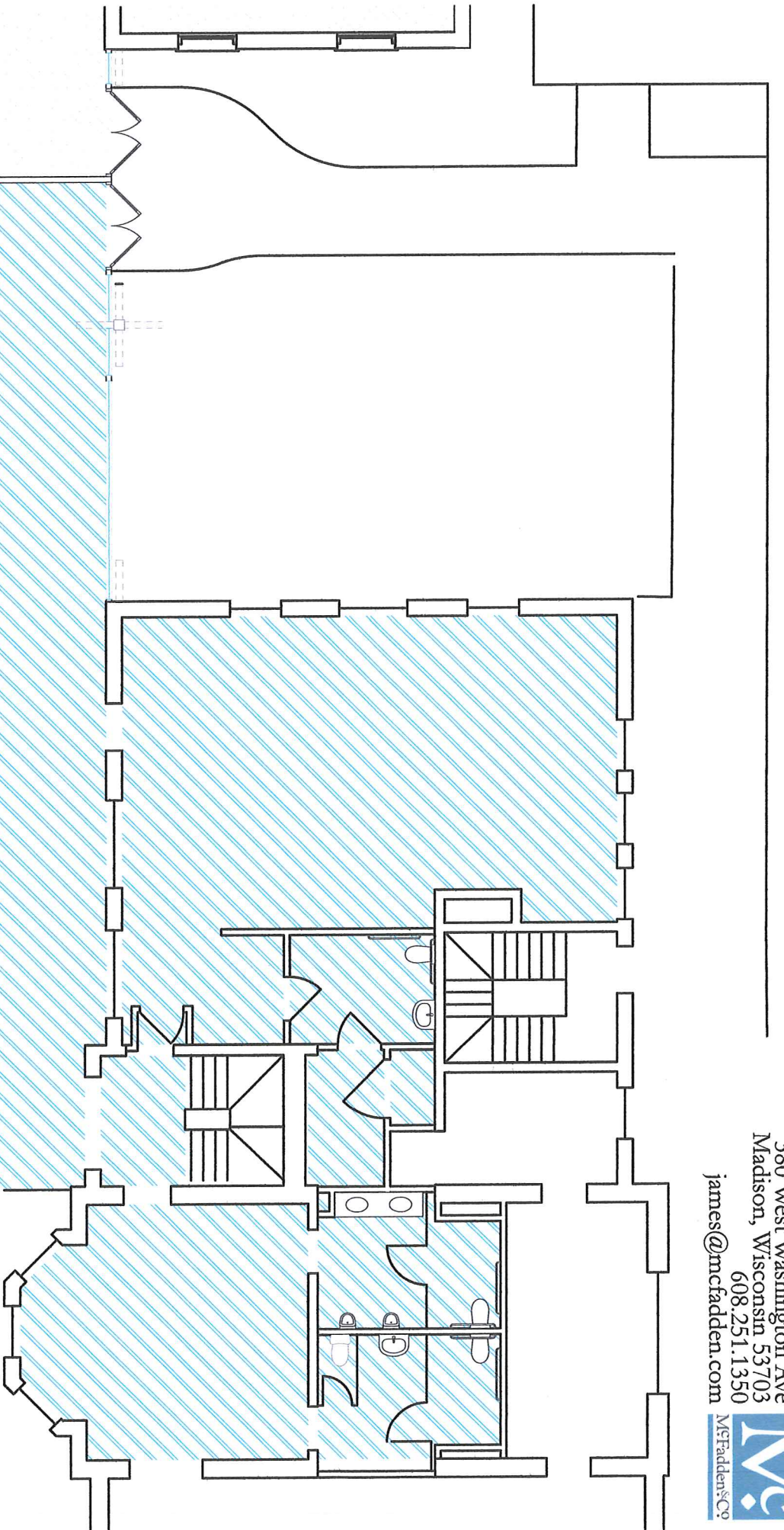

Porter/Bandit Ground Floor @ 1"=10'  
640 W Washington, Madison, WI  
June 14, 2019