

File: \\JSDINC\projects\2024\2414692\DWG\Survey Sheets\2414692 Rezone Exhibit (922).dwg Layout: Rezone User: zach.glover Plotted: Jan 03, 2025 - 9:34am

CENTER OF SECTION 32-08-10  
 FOUND CONCRETE MONUMENT WITH BRASS CAP  
 N=497,133.61  
 E=834,191.88  
 CITY OF MADISON COORDINATES  
 (N=497,133.43)  
 (E=834,191.82)

EAST QUARTER CORNER SECTION 32-08-10  
 FOUND CONCRETE MONUMENT WITH BRASS CAP  
 N=497,079.01  
 E=836,828.72  
 CITY OF MADISON COORDINATES  
 (N=497,078.92)  
 (E=836,828.64)

N88°48'49"W 2637.40'

1354.47'

Lot 2  
 BLOCK 1  
 BRINGHAM'S COMMERCIAL PLAT

LOT 5

ADDITION

S00°57'33"W 736.08'

(N89°55'W 135.00')  
 S89°17'32"E 134.76'

P.O.B.

(N01°17'E 60.00')  
 N01°01'00"E 60.00'

FAIR OAKS  
 BLOCK 4

PARCEL  
 8,087 S.F.  
 0.186 ACRE

LOT 4

922 N Fair Oaks  
 Parcel 81032411150

S00°57'33"W 60.00'  
 (N01°17'E 60.00')

NORTH FAIR OAKS AVENUE







O.L. 54  
 BURKE ASSESSORS PLAT NO. 1

N89°17'31"W 134.82'  
 (N89°55'W 135.00')

LOT 3

BRINGHAM'S

LEGEND

-  GOVERNMENT CORNER
-  PLAT BOUNDARY
-  CENTERLINE
-  RIGHT-OF-WAY LINE
-  PLATTED LOT LINE
-  SECTION LINE

NOTES

1. FIELD WORK PERFORMED ON DECEMBER 11, 2024.
2. BEARINGS ARE REFERENCED TO THE WISCONSIN COUNTY COORDINATE SYSTEM, DANE COUNTY. THE NORTH LINE OF THE SOUTHEAST QUARTER OF SECTION 32-08-10, BEARS N88°48'49"W.

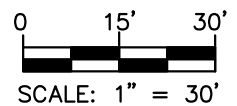

SCALE: 1" = 30'

**JSD**  
 MADISON REGIONAL OFFICE  
 507 WEST VERONA AVENUE, SUITE 500  
 VERONA, WISCONSIN 53593  
 P. 608-848-5060

PROJECT:  
**VOLKER DEVELOPMENT, INC.**  
 464 S, HICKORY ST. SUITE C  
 FOND DU LAC, WI 54935

SHEET TITLE:  
**REZONE FROM TR-C1 TO CC-T**

PROJECT NUMBER:  
 24-14692  
 DRAWN BY:  
 ZHG  
 DATE:  
 JAN. 02, 2025

SHEET NUMBER:  
 1

File: \\JSDINC\projects\2024\2414692\DWG\Survey Sheets\2414692 Rezone Exhibit (926).dwg Layout: Rezone User: zach.glover Plotted: Jan 03, 2025 - 9:34am

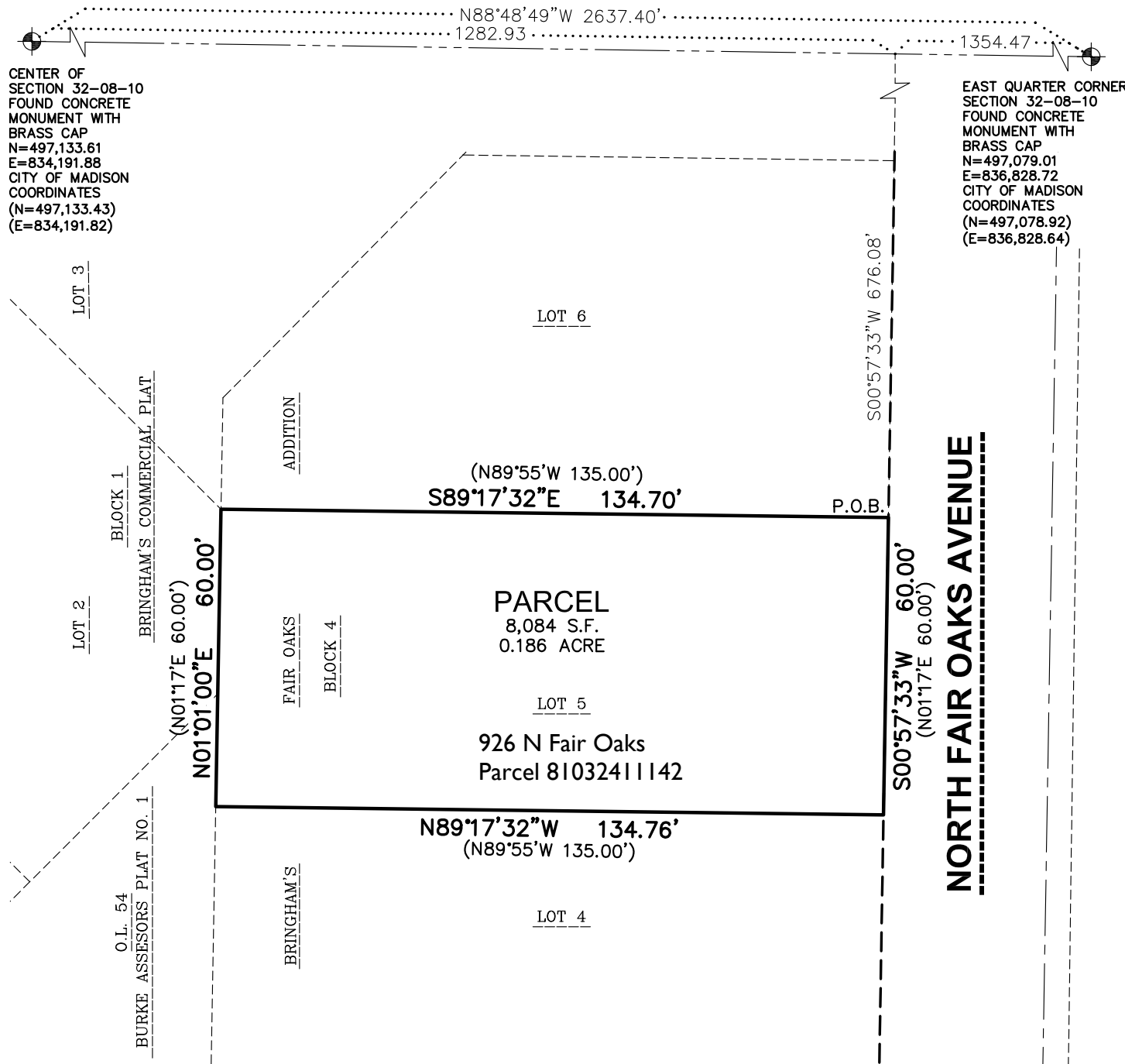

**LEGEND**

- GOVERNMENT CORNER
- PLAT BOUNDARY
- CENTERLINE
- RIGHT-OF-WAY LINE
- PLATTED LOT LINE
- SECTION LINE

**NOTES**

1. FIELD WORK PERFORMED ON DECEMBER 11, 2024.
2. BEARINGS ARE REFERENCED TO THE WISCONSIN COUNTY COORDINATE SYSTEM, DANE COUNTY. THE NORTH LINE OF THE SOUTHEAST QUARTER OF SECTION 32-08-10, BEARS N88°48'49"W.

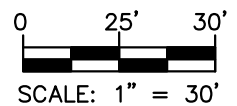

**JSD**  
 MADISON REGIONAL OFFICE  
 507 WEST VERONA AVENUE, SUITE 500  
 VERONA, WISCONSIN 53593  
 P. 608-848-5060

PROJECT:  
**VOLKER DEVELOPMENT, INC.**  
 464 S, HICKORY ST. SUITE C  
 FOND DU LAC, WI 54935

SHEET TITLE:  
**REZONE FROM TR-C1 TO CC-T**

PROJECT NUMBER:  
 24-14692  
 DRAWN BY:  
 ZHG  
 DATE:  
 JAN. 02, 2025

SHEET NUMBER:  
 1

File: \\JSD\Projects\2024\2414882\DWG\Civil\Sheets\2414882\_CondDocs-Demo\Permit.dwg Layout: DC01 - Existing User: Isaac.Newman Plotted: Jan 03, 2025 - 11:53am Xref's:

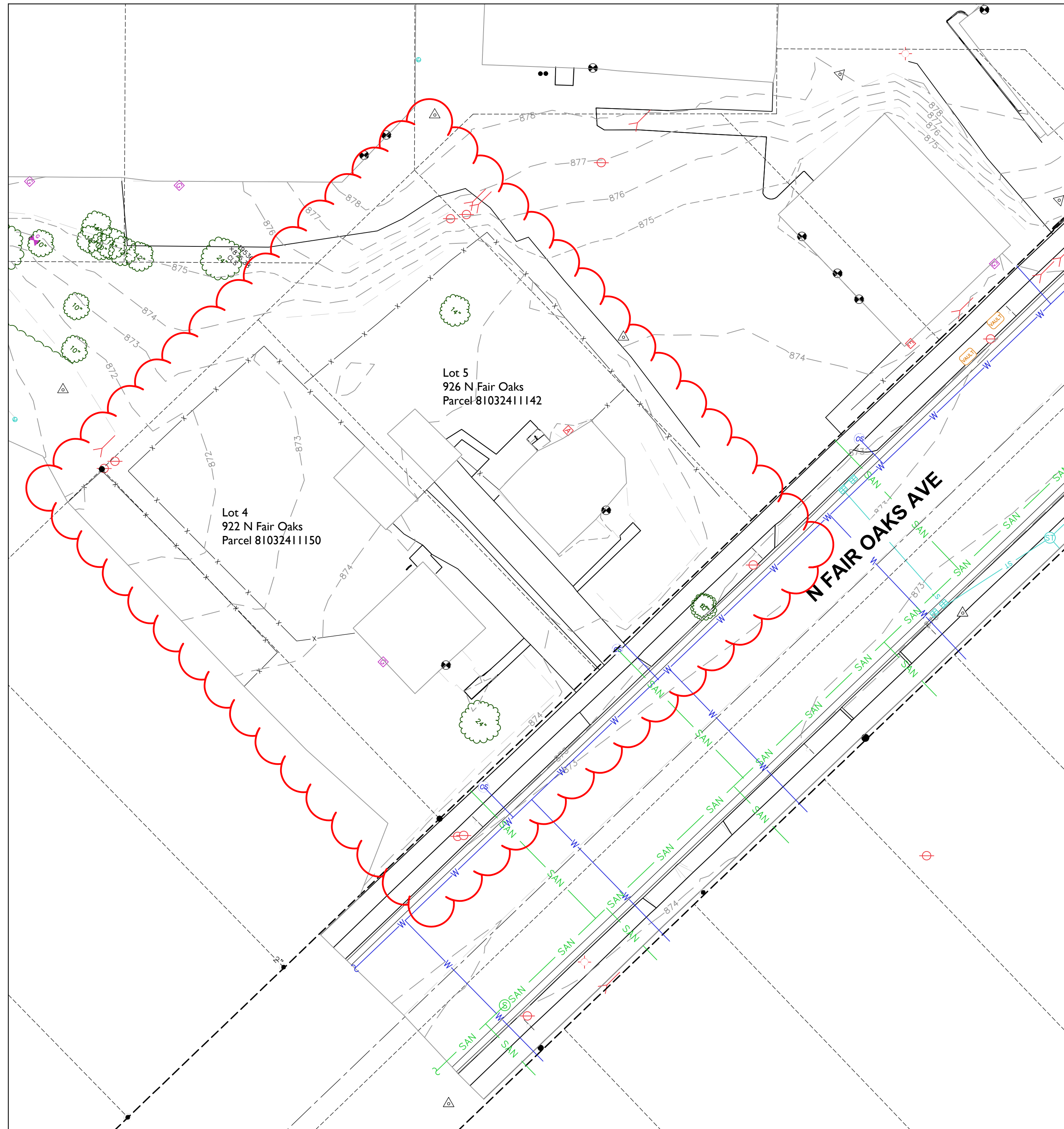

**LEGEND**

- ⊕ GOVERNMENT CORNER
- 1" IRON PIPE FOUND
- ⊗ CHISELED 'X' SET
- 3/4" x 24" REBAR SET (1.50 LBS/LF)
- ▲ CONTROL POINT
- ⊕ BENCHMARK
- FINISHED FLOOR SHOT LOCATION
- BOLLARD
- POST
- SIGN
- SANITARY MANHOLE
- HYDRANT
- WATER VALVE
- CURB STOP/SERVICE VALVE
- STORM MANHOLE
- CURB INLET
- GAS REGULATOR/METER
- ELECTRIC METER
- AIR CONDITION UNIT
- LIGHT POLE
- POWER POLE W/GUY
- VAULT
- DECIDUOUS TREE
- BUSH
- PARCEL BOUNDARY
- RIGHT-OF-WAY LINE
- CENTERLINE
- PLATTED LOT LINE
- SECTION LINE
- EASEMENT LINE
- x-x- FENCE LINE
- CONCRETE CURB & GUTTER
- EDGE OF GRAVEL
- SAN SANITARY SEWER
- WATER LINE
- ST STORM SEWER
- G NATURAL GAS
- OH OVERHEAD LINE
- E UNDERGROUND ELECTRIC
- FO FIBER OPTIC
- BUILDING
- 875 INDEX CONTOUR
- 874 INTERMEDIATE CONTOUR
- BITUMINOUS PAVEMENT
- RETAINING WALL
- CONCRETE PAVEMENT
- GRAVEL
- PAVEMENT STRIPING
- END OF FLAGGED UTILITIES
- ( ) DENOTES RECORDED AS MEASUREMENTS DEPICTING THE SAME LINE ON THE GROUND AS RETRACED BY THIS SURVEY
- (V) PARCEL NUMBER



CREATE THE VISION TELL THE STORY

jsdinc.com

**MADISON REGIONAL OFFICE**  
507 WEST VERONA AVENUE, SUITE 500  
VERONA, WISCONSIN 53593  
P. 608.848.5060

CLIENT:  
**VOLKER DEVELOPMENT INC**

CLIENT ADDRESS:  
**464 S HICKORY ST, SUITE C  
FOND DU LAC, WI 54935**

PROJECT:  
**FAIR OAKS REDEVELOPMENT**

PROJECT LOCATION:  
**922 & 926 N FAIR OAKS  
MADISON, DANE COUNTY  
WISCONSIN 53704**

**PLAN MODIFICATIONS:**

#	Date:	Description:
1	2025-01-06	LUA Rezone and Demo Submittal
2		
3		
4		
5		
6		
7		
8		
9		
10		
11		
12		
13		
14		
15		

Designed By:  
Reviewed By:  
Approved By:

SHEET TITLE:  
**EXISTING CONDITIONS**

SHEET NUMBER:  
**C0.01**

JSD PROJECT NO: 24-14265

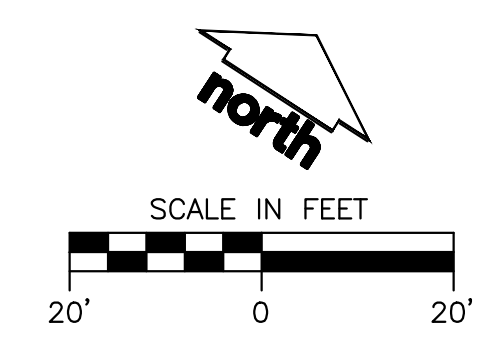

THESE PLANS AND DESIGNS ARE COPYRIGHT PROTECTED AND MAY NOT BE USED IN WHOLE OR IN PART WITHOUT THE WRITTEN CONSENT OF JSD PROFESSIONAL SERVICES, INC.



**LEGEND**

- PROPERTY LINE
- - - - - RIGHT-OF-WAY
- - - - - EASEMENT LINE
- DEMOLITION - REMOVAL OF ONSITE CURB SURFACES AND BASE COURSE
- ▨ DEMOLITION - REMOVAL OF ASPHALT SURFACES
- ▩ DEMOLITION - REMOVAL OF CONCRETE SURFACES
- ▧ DEMOLITION - REMOVAL OF BUILDINGS/STRUCTURES
- ▦ DEMOLITION - REMOVAL OF UTILITIES
- ▤ DEMOLITION - REMOVAL OF LANDSCAPE BEDDING
- ✕ TREE REMOVAL
- - - - - 959 EXISTING 1 FOOT CONTOUR
- - - - - 960 EXISTING 5 FOOT CONTOUR
- |— SILT FENCE
- ▣ CONSTRUCTION ENTRANCE
- ▣ INLET PROTECTION

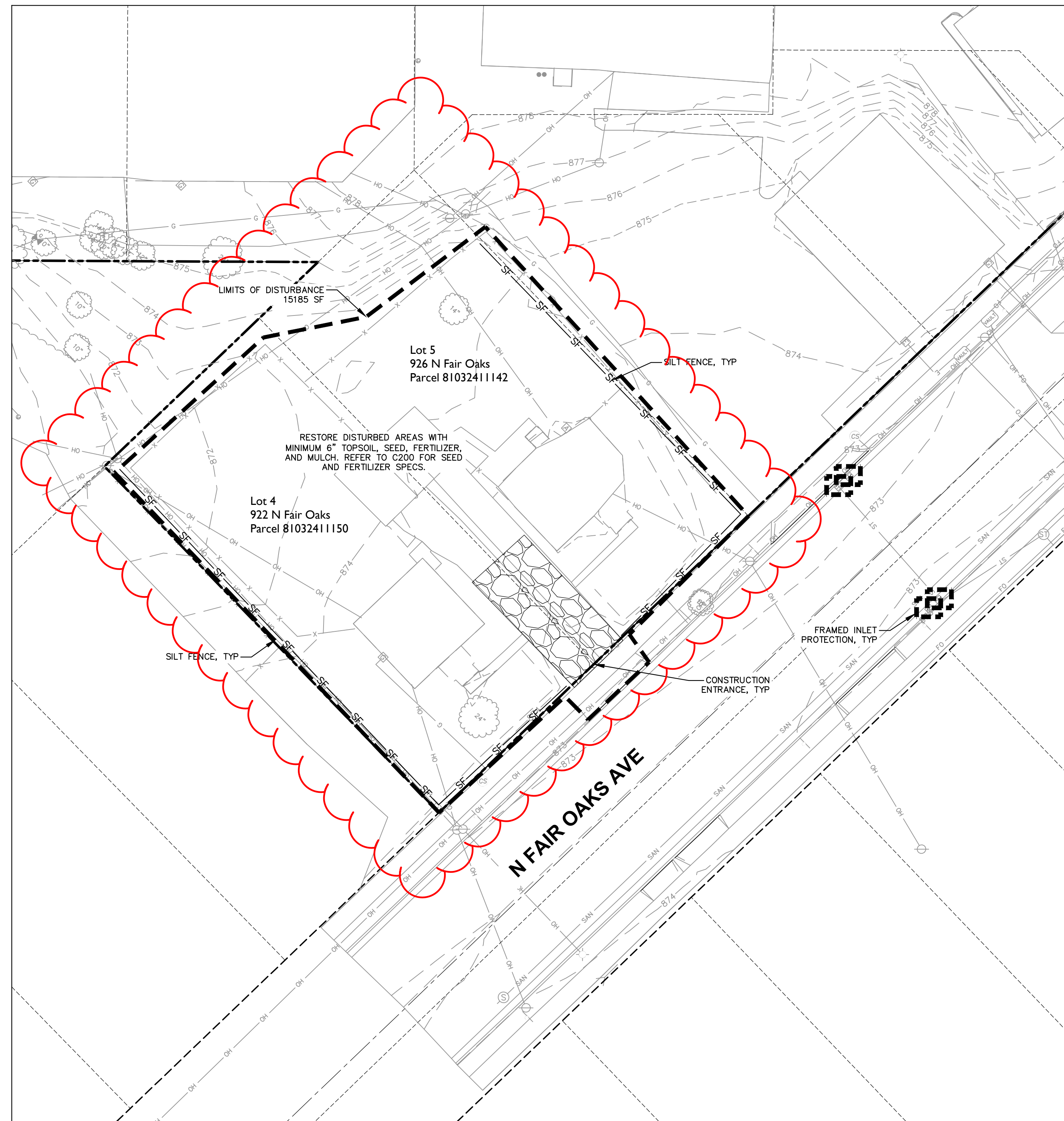
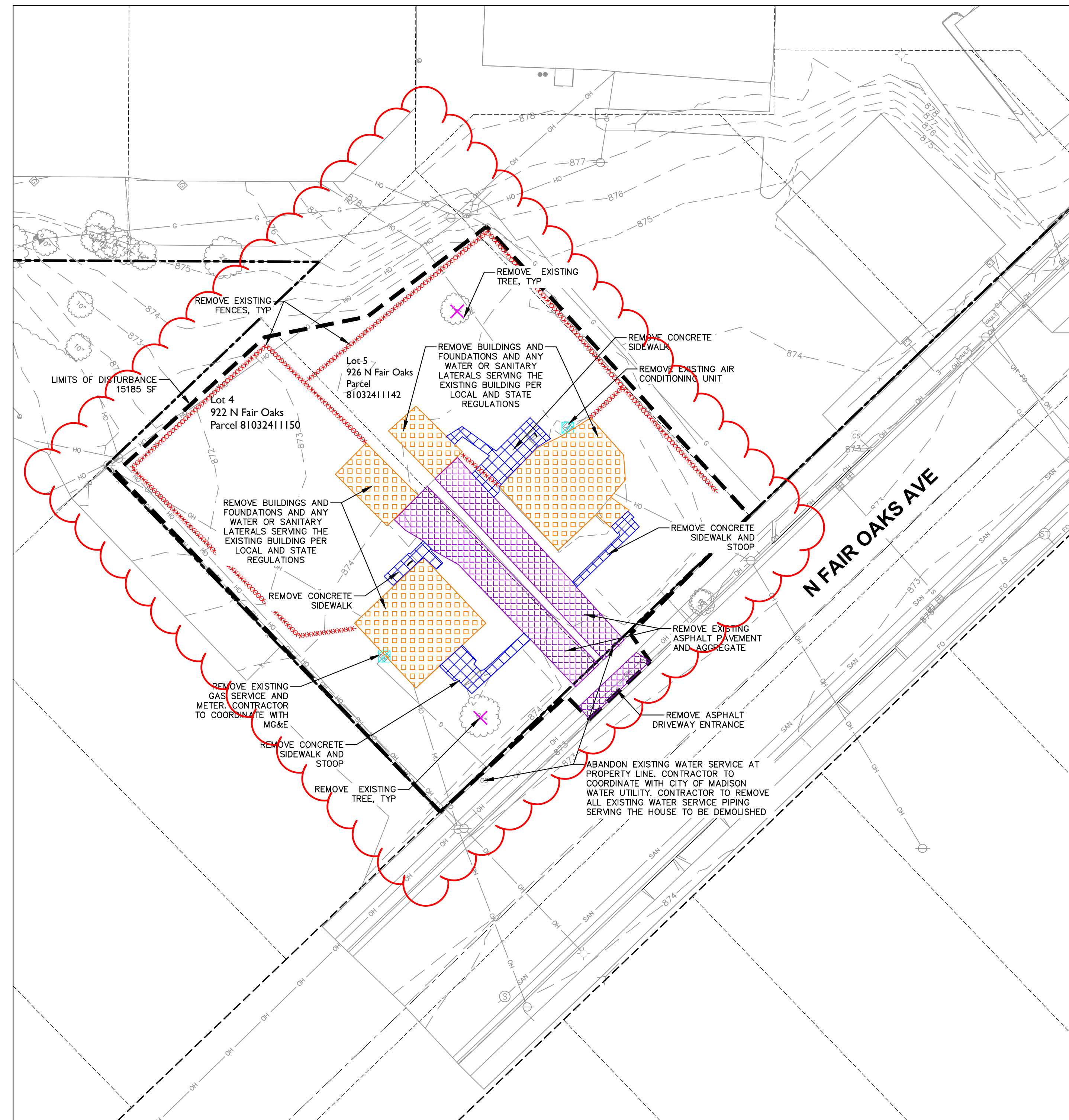

CREATE THE VISION TELL THE STORY

jsdinc.com

MADISON REGIONAL OFFICE  
507 WEST VERONA AVENUE, SUITE 500  
VERONA, WISCONSIN 53593  
P. 608.848.5060

CLIENT:  
**VOLKER DEVELOPMENT INC**

CLIENT ADDRESS:  
**464 S HICKORY ST, SUITE C  
FOND DU LAC, WI 54935**

PROJECT:  
**FAIR OAKS REDEVELOPMENT**

PROJECT LOCATION:  
**922 & 926 N FAIR OAKS  
MADISON, DANE COUNTY  
WISCONSIN 53704**

**PLAN MODIFICATIONS:**

#	Date:	Description:
1	2025-01-06	LUA Rezone and Demo Submittal
2		
3		
4		
5		
6		
7		
8		
9		
10		
11		
12		
13		
14		
15		

Designed By: \_\_\_\_\_  
Reviewed By: \_\_\_\_\_  
Approved By: \_\_\_\_\_  
SHEET TITLE:  
**DEMOLITION AND EROSION CONTROL PLAN**

SHEET NUMBER:  
**C100**

JSD PROJECT NO: 24-14265

File: \\JSD\JSD\Projects\2024\2414265\DWG\Civil\Sheets\C100\14265\_C100.dwg User: isaac.newman Plotted: Jan 02, 2025 - 10:46pm Xref's:

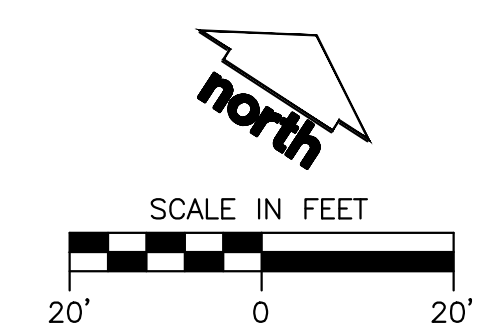

THESE PLANS AND DESIGNS ARE COPYRIGHT PROTECTED AND MAY NOT BE USED IN WHOLE OR IN PART WITHOUT THE WRITTEN CONSENT OF JSD PROFESSIONAL SERVICES, INC.



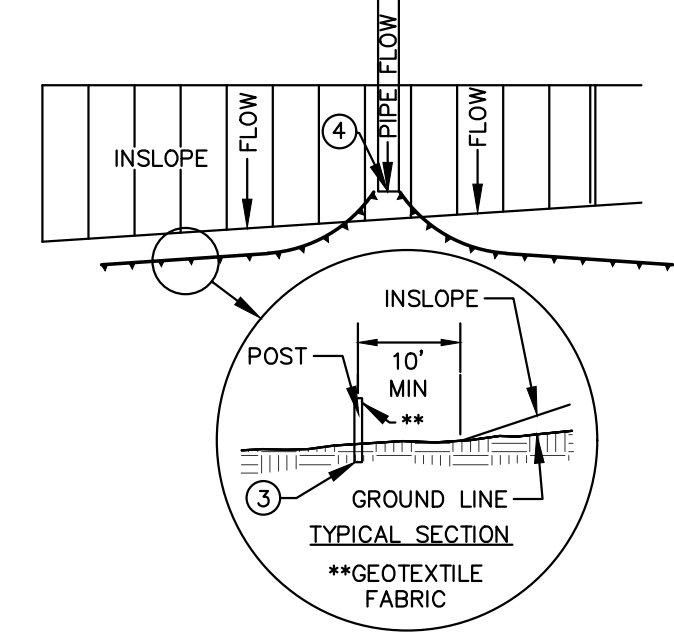

**SILT FENCE ALONG SLOPES & OUTFALLS**

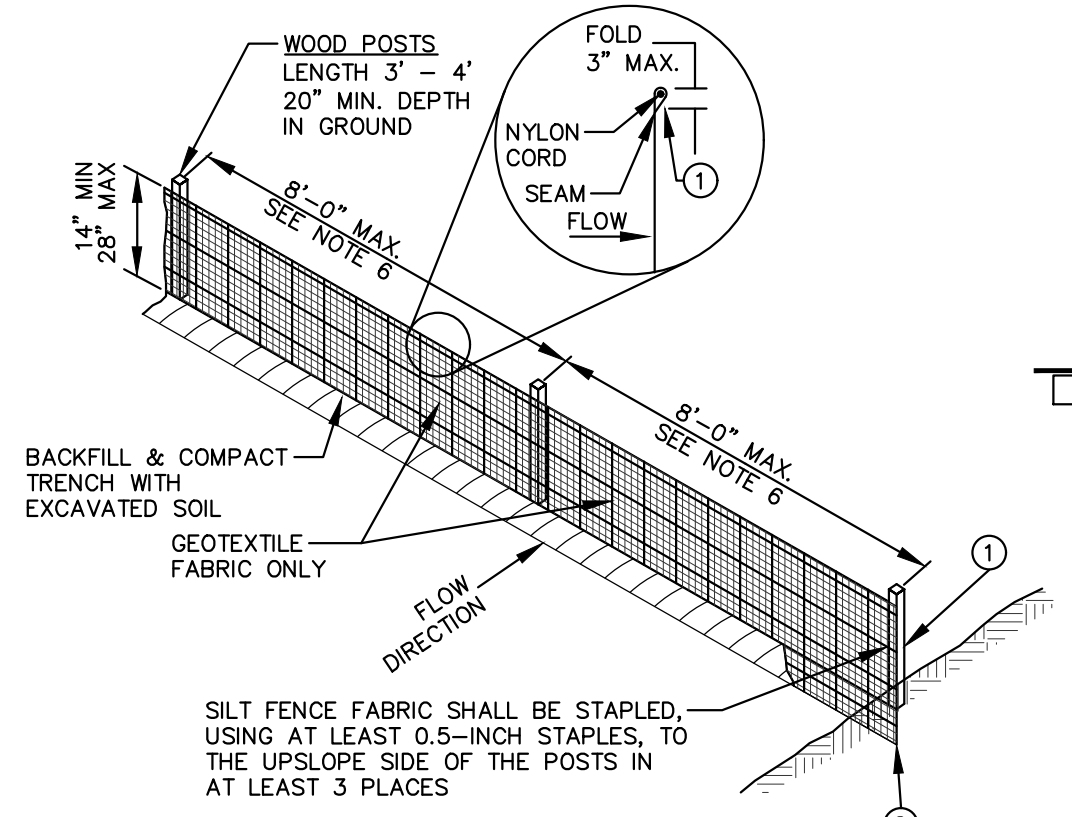

SILT FENCE FABRIC SHALL BE STAPLED, USING AT LEAST 0.5-INCH STAPLES, TO THE UPSLOPE SIDE OF THE POSTS IN AT LEAST 3 PLACES.

**JOINT (HOOK METHOD)**

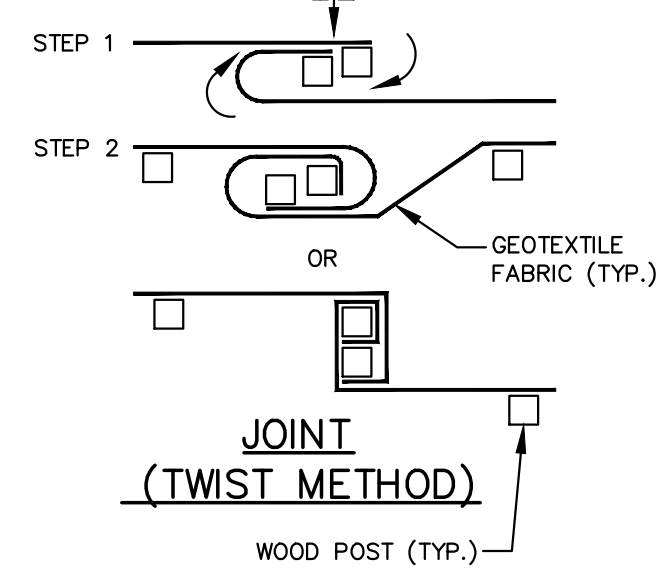

**JOINT (TWIST METHOD)**

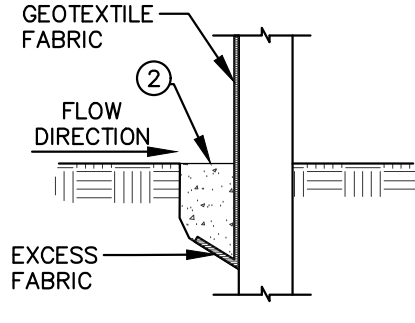

**TRENCH DETAIL**

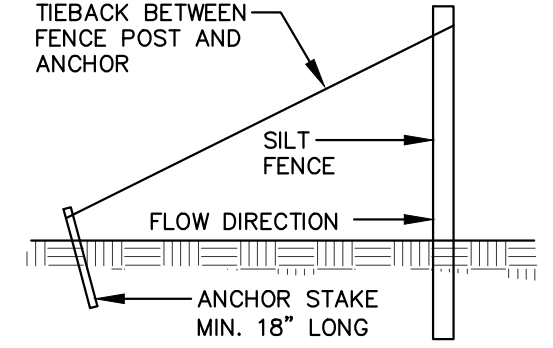

**SILT FENCE TIE BACK (WHEN ADDITIONAL SUPPORT REQUIRED)**

**NOTE:**  
ADDITIONAL POST DEPTH OR TIE BACKS MAY BE REQUIRED IN UNSTABLE SOILS.

**GENERAL NOTES:**

- SILT FENCE SHALL BE ANCHORED BY SPREADING AT LEAST 8-INCHES OF FABRIC IN A 4-INCH WIDE AND 6-INCH DEEP TRENCH OR 6-INCH DEEP V-TRENCH ON THE UPSLOPE SIDE OF THE FENCE. TRENCHES SHALL NOT BE EXCAVATED WIDER OR DEEPER THAN NECESSARY FOR PROPER INSTALLATION.
- FOLD MATERIAL TO FIT TRENCH AND BACKFILL AND COMPACT TRENCH WITH EXCAVATED SOIL.
- WOOD POSTS SHALL BE A MINIMUM SIZE OF 1.125-INCHES x 1.125-INCHES OF DRIED OAK OR HICKORY.
- SILT FENCE TO EXTEND ABOVE THE TOP OF PIPE.
- SILT FENCE CONSTRUCTION AND GEOTEXTILE FABRIC SHALL CONFORM TO WDNR TECHNICAL STANDARD 1056.
- POST SPACING SHALL BE SELECTED BASED ON GEOTEXTILE FABRIC (8- FEET FOR WOVEN & 3- FEET FOR NON-WOVEN)

**SILT FENCE**

N.T.S.

REV. 7-01-2019

**FLEXSTORM INLET FILTERS TO MEET DANE COUNTY EROSION CONTROL STANDARDS**

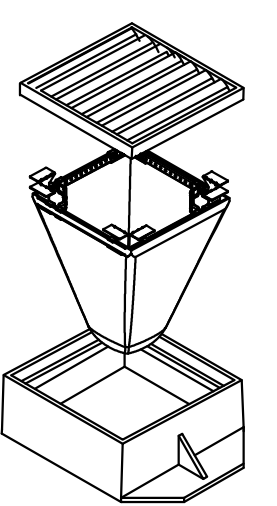
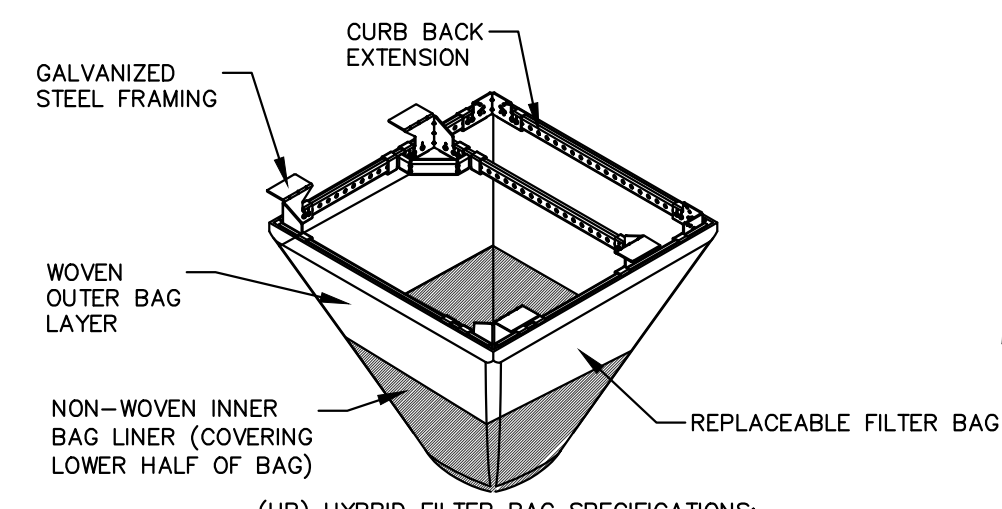

(HB) HYBRID FILTER BAG SPECIFICATIONS:

- INSTALLATION INSTRUCTIONS:**
- REMOVE GRATE FROM THE DRAINAGE STRUCTURE
  - CLEAN STONE AND DIRT FROM LEDGE (LIP) OF DRAINAGE STRUCTURE
  - DROP THE INLET FILTER THROUGH THE CLEAR OPENING SUCH THAT THE HANGERS REST FIRMLY ON THE LIP OF THE STRUCTURE
  - REPLACE THE GRATE AND CONFIRM IT IS NOT ELEVATED MORE THAN 1/8"

- MAINTENANCE GUIDELINES:**
- EMPTY THE SEDIMENT BAG IF MORE THAN HALF FILLED WITH SEDIMENT AND DEBRIS
  - REMOVE THE GRATE, ENGAGE THE LIFTING POINTS, AND LIFT FILTER FROM THE DRAINAGE STRUCTURE.
  - DISPOSE OF SEDIMENT AND DEBRIS BY THE ENGINEERING OR MAINTENANCE CONTRACT 4. ALTERNATIVELY, AN INDUSTRIAL VACUUM CAN BE USED TO COLLECT SEDIMENT FROM THE FILTER BAG

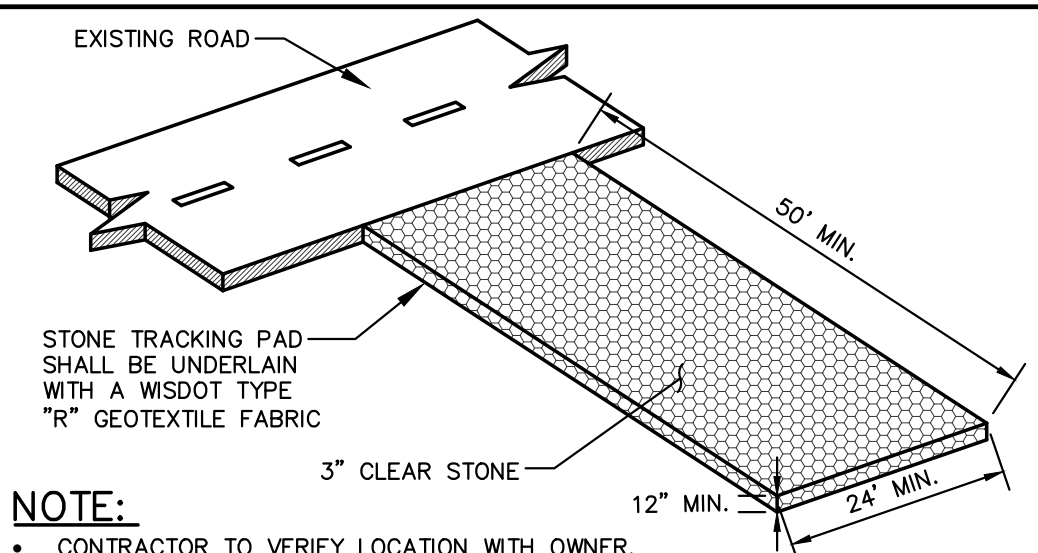

**CONSTRUCTION ENTRANCE**

REV. 04-24-2024

N.T.S.

- NOTE:**
- CONTRACTOR TO VERIFY LOCATION WITH OWNER.
  - MANUFACTURED TRACKOUT MATS ARE AN ACCEPTABLE ALTERNATIVE PER WDNR TECHNICAL STANDARD 1057.

Material Casting	CATCH-IT INLET FILTER (Temporary Inlet Protection)						ADS P/N
	Inlet Type	Grate Size	Opening Size	Bag Cap (ft)	Flow Ratings (CFS)	Bypass	
3067	Curb Box	35.25 x 17.75	33.0 x 15.0	4.4	2.0	5.8	62LCEXTHB
3248A	Curb Box	35.75 x 23.875	33.5 x 21.0	4.2	1.1	3.3	62LCE3824HB
3030	Square/Rect (SQ)	23 x 16	20.5 x 13.5	1.6	0.7	2.2	62MCE2316HB
3067-C	Square/Rect (SQ)	35.25 x 17.75	33 x 15	3.2	1.0	5.2	62LCS3818HB
R-2501	Round (RD)	-26	-24	2.3	0.8	5.2	62MRD26HB
R-1772/2560	Round (RD)	22.25-23.5	20.5-21	1.5	0.6	4.6	62MRD22HB

PROPERTY	TEST METHOD	Woven (OUTER)		NON-WOVEN (LINER)
		WOVEN (OUTER)	NON-WOVEN (LINER)	NON-WOVEN (LINER)
TENSILE STRENGTH	ASTM D4632	350 x 225 lbs	100 lbs	100 lbs
ELONGATION	ASTM D4632	20% x 15%	50%	50%
CBF FUNCTION	ASTM D4631	1000 lbs	65 lbs	65 lbs
TRAPEZOIDAL TEAR	ASTM D4633	110 x 75 lbs	45 lbs	45 lbs
UV RESISTANCE	ASTM D4655	90%	70%	70%
OPENING SIZE (AOS)	ASTM D4751	20 US STD SERVE	40 US STD SERVE	40 US STD SERVE
PERMITIVITY	ASTM D4691	1.5 sec <sup>2</sup>	3.0 sec <sup>2</sup>	3.0 sec <sup>2</sup>
WATER FLOW RATE	ASTM D4691	200 gal/min/ft <sup>2</sup>	145 gal/min/ft <sup>2</sup>	145 gal/min/ft <sup>2</sup>
MINIMUM FILTER BAG VOLUME		2 CUBIC FT		

**FRAMED INLET PROTECTION**

N.T.S.

REV. 7-01-2019

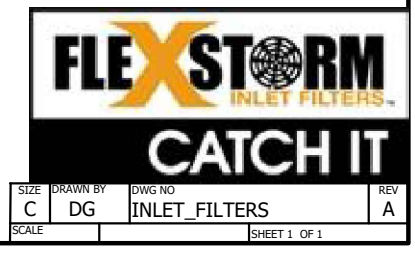

**GENERAL NOTES**

- REFER TO THE EXISTING CONDITIONS SURVEY FOR EXISTING CONDITIONS NOTES AND LEGENDS.
- ALL WORK IN THE ROW AND/OR PUBLIC EASEMENTS SHALL BE IN ACCORDANCE WITH THE STANDARD SPECIFICATIONS FOR SEWER & WATER CONSTRUCTION IN WISCONSIN AND MUNICIPAL REQUIREMENTS.
- DURING CONSTRUCTION MATCH EXISTING GRADES AT CONSTRUCTION LIMITS.
- NO SITE GRADING OUTSIDE OR DOWNSLOPE OF PROPOSED SILT FENCE LOCATION. NO LAND DISTURBANCE BEYOND PROPERTY LINES.
- JSD SHALL BE HELD HARMLESS AND DOES NOT WARRANT ANY DEVIATIONS BY THE OWNER/CONTRACTOR FROM THE APPROVED CONSTRUCTION PLANS THAT MAY RESULT IN DISCIPLINARY ACTIONS BY ANY OR ALL REGULATORY AGENCIES.

**DEMOLITION NOTES**

- THIS PLAN INDICATES ITEMS ON THE PROPERTY INTENDED FOR DEMOLITION BASED ON THE CURRENT SITE DESIGN THAT HAVE BEEN IDENTIFIED BY A REASONABLE OBSERVATION OF THE EXISTING CONDITIONS THROUGH FIELD SURVEY RECONNAISSANCE, "DIGGERS" HOTLINE LOCATION, AND GENERAL "STANDARD OF CARE". THERE MAY BE ADDITIONAL ITEMS THAT CAN NOT BE IDENTIFIED BY A REASONABLE ABOVE GROUND OBSERVATION, OF WHICH THE ENGINEER WOULD HAVE NO KNOWLEDGE OR MAY BE A PART OF ANOTHER DESIGN DISCIPLINE. IT IS THE CONTRACTOR'S/BIDDER'S RESPONSIBILITY TO REVIEW THE PLANS, INSPECT THE SITE AND PROVIDE THEIR OWN DUE DILIGENCE TO INCLUDE IN THEIR BID WHAT ADDITIONAL ITEMS, IN THEIR OPINION, MAY BE NECESSARY FOR DEMOLITION. ANY ADDITIONAL ITEMS IDENTIFIED BY THE CONTRACTOR/BIDDER SHALL BE IDENTIFIED IN THE BID AND REPORTED TO THE ENGINEER OF RECORD. JSD TAKES NO RESPONSIBILITY FOR ITEMS ON THE PROPERTY THAT COULD NOT BE LOCATED BY A REASONABLE OBSERVATION OF THE PROPERTY OR OF WHICH THEY WOULD HAVE NO KNOWLEDGE.
- CONTRACTOR SHALL KEEP ALL STREETS AND PRIVATE DRIVES FREE AND CLEAR OF ALL CONSTRUCTION RELATED DIRT, DUST AND DEBRIS.
- ALL TREES WITHIN THE CONSTRUCTION LIMITS SHALL BE REMOVED UNLESS SPECIFICALLY CALLED OUT FOR PROTECTION. ALL TREES TO BE REMOVED SHALL BE REMOVED IN THEIR ENTIRETY AND STUMPS SHALL BE GROUND TO PROPOSED SUBGRADE.
- COORDINATE RELOCATION AND/OR ABANDONMENT OF ALL ELECTRIC LINES WITH ELECTRICAL ENGINEER AND OWNER PRIOR TO DEMOLITION.
- ABANDONED/REMOVED ITEMS SHALL BE DISPOSED OF OFF SITE UNLESS OTHERWISE NOTED.
- CONTRACTOR TO REPLACE ALL SIDEWALK AND CURB AND GUTTER ABUTTING THE PROPERTIES, WHICH IS DAMAGED BY THE CONSTRUCTION, OR ANY SIDEWALK AND CURB AND GUTTER THAT THE CITY ENGINEER DETERMINES NEEDS TO BE REPLACED BECAUSE IT IS NOT AT A DESIRABLE GRADE REGARDLESS OF WHETHER THE CONDITION EXISTED PRIOR TO BEGINNING CONSTRUCTION.
- PRIOR TO CONSTRUCTION, THE CONTRACTOR IS RESPONSIBLE FOR:
  - EXAMINE ALL SITE CONDITIONS RELATIVE TO THE CONDITIONS INDICATED ON THE ENGINEERING DRAWINGS. ANY DISCREPANCIES ARE TO BE REPORTED IMMEDIATELY TO THE ENGINEER AND RESOLVED PRIOR TO THE START OF CONSTRUCTION.
  - VERIFYING UTILITY ELEVATIONS AND NOTIFYING ENGINEER OF ANY DISCREPANCIES. NO WORK SHALL BE PERFORMED UNTIL THE DISCREPANCIES ARE RESOLVED.
  - NOTIFYING ALL UTILITIES PRIOR TO THE REMOVAL OF ANY UNDERGROUND UTILITIES.
  - NOTIFYING THE DESIGN ENGINEER AND LOCAL CONTROLLING MUNICIPALITY 48 HOURS PRIOR TO THE START OF CONSTRUCTION TO ARRANGE FOR APPROPRIATE CONSTRUCTION INSPECTION.
- ANY SANITARY SEWER, SANITARY SEWER SERVICES, WATER MAIN, WATER SERVICES, STORM SEWER, OR OTHER UTILITIES, WHICH ARE DAMAGED BY THE CONTRACTORS, SHALL BE REPAIRED TO THE OWNER'S SATISFACTION AT THE CONTRACTOR'S EXPENSE.
- CONTRACTOR IS RESPONSIBLE FOR SITE SAFETY DURING THE CONSTRUCTION OF THESE IMPROVEMENTS.
- CONTRACTOR TO COORDINATE PRIVATE UTILITY REMOVAL // ABANDONMENT AND NECESSARY RELOCATION WITH RESPECTIVE UTILITY COMPANY. COORDINATION REQUIRED PRIOR TO CONSTRUCTION.
- ALL DEMOLITION SHALL BE IN ACCORDANCE WITH THE APPROVED MUNICIPALITY RECYCLING PLAN.
- ALL EXISTING UTILITIES TO BE FIELD LOCATED AND FLAGGED BY CONTRACTOR.
- SEWER ABANDONMENT SHALL BE IN ACCORDANCE WITH SECTION 3.2.24, OF THE STANDARD SPECIFICATIONS FOR WATER AND SEWER CONSTRUCTION IN WISCONSIN, LATEST ADDITION, AND CITY OF MADISON SPECIFICATIONS.
- WATER ABANDONMENT SHALL BE IN ACCORDANCE WITH SECTION 4.14.0 OF THE STANDARD SPECIFICATIONS FOR WATER AND SEWER CONSTRUCTION IN WISCONSIN, LATEST ADDITION, AND CITY OF MADISON SPECIFICATIONS.
- ALL PERIMETER EROSION CONTROL DEVICES SHALL BE INSTALLED PRIOR TO THE START OF DEMOLITION ACTIVITIES. CONTRACTOR SHALL KEEP ALL STREETS AND PAYMENT FREE AND CLEAR OF ALL CONSTRUCTION RELATED DIRT, DUST AND DEBRIS.
- BUILDING REMOVALS SHALL BE BY A QUALIFIED CONTRACTOR. CONTRACTOR TO FOLLOW ALL DEMOLITION REGULATIONS, DISCONNECT ALL UTILITIES, OBTAIN ALL APPLICABLE PERMITS AND DISPOSE OF ALL BUILDING MATERIALS IN APPROPRIATE LANDFILLS. DEMOLISHED MATERIALS SHALL NOT BE BURIED ON SITE. IF ENCOUNTERED, ANY CONTAMINATED SOILS SHALL BE REMOVED TO A LANDFILL IN ACCORDANCE WITH APPROPRIATE STATE AND FEDERAL REGULATIONS.
- RESTORATION OF THE EXISTING ROADWAY RIGHT-OF-WAYS ARE CONSIDERED INCIDENTAL AND SHOULD BE PART OF THE COST OF THE UNDERGROUND IMPROVEMENTS, DEMOLITION AND REMOVAL. THIS INCLUDES CURB & GUTTER, SIDEWALK, TOPSOIL, SEEDING AND MULCHING.
- EXCAVATED BASEMENT VOIDS SHALL BE BACKFILLED WITH TOPSOIL AS NEEDED TO MAINTAIN EXISTING DRAINAGE PATTERNS.

**EROSION CONTROL NOTES**

- CONTRACTOR IS RESPONSIBLE TO NOTIFY ENGINEER OF RECORD AND OFFICIALS OF ANY CHANGES TO THE EROSION CONTROL PLAN. ENGINEER OF RECORD AND APPROPRIATE CITY OF MADISON OFFICIALS MUST APPROVE ANY CHANGES PRIOR TO DEVIATION FROM THE APPROVED PLANS.
- ALL EROSION CONTROL MEASURES SHALL BE CONSTRUCTED AND MAINTAINED BY THE CONTRACTOR IN ACCORDANCE WITH THE WISCONSIN DEPARTMENT OF NATURAL RESOURCES (WDNR) TECHNICAL STANDARDS (REFERRED TO AS BMP'S) AND CITY OF MADISON ORDINANCE. IT IS THE CONTRACTOR'S RESPONSIBILITY TO OBTAIN A COPY OF THESE STANDARDS. CONTRACTOR SHALL BE RESPONSIBLE FOR ANY ADDITIONAL EROSION CONTROL MEASURES WHICH MAY BE NECESSARY TO MEET UNFORESEEN FIELD CONDITIONS.
- INSTALL PERIMETER EROSION CONTROL MEASURES (SUCH AS CONSTRUCTION ENTRANCES, SILT FENCE AND EXISTING INLET PROTECTION) PRIOR TO ANY SITE WORK, INCLUDING GRADING OR DISTURBANCE OF EXISTING SURFACE COVER, AS SHOWN ON PLAN. MODIFICATIONS TO THE APPROVED EROSION CONTROL DESIGN IN ORDER TO MEET UNFORESEEN FIELD CONDITIONS IS ALLOWED IF MODIFICATIONS CONFORM TO BMP'S. ALL DESIGN MODIFICATIONS MUST BE APPROVED BY THE CITY OF MADISON PRIOR TO DEVIATION OF THE APPROVED PLAN.
- ADDITIONAL EROSION CONTROL MEASURES, AS REQUESTED BY STATE INSPECTORS, LOCAL INSPECTORS, COUNTY INSPECTORS AND/OR ENGINEER OF RECORD SHALL BE INSTALLED WITHIN 24 HOURS OF REQUEST.
- INSPECTIONS AND MAINTENANCE OF ALL EROSION CONTROL MEASURES SHALL BE ROUTINE (ONCE PER WEEK MINIMUM) TO ENSURE PROPER FUNCTION OF EROSION CONTROLS AT ALL TIMES. EROSION CONTROL MEASURES ARE TO BE IN WORKING ORDER AT THE END OF EACH WORK DAY.
- ALL EROSION AND SEDIMENT CONTROL ITEMS SHALL BE INSPECTED WITHIN 24 HOURS OF ALL RAIN EVENTS EXCEEDING 0.5 INCHES. ANY DAMAGED EROSION CONTROL MEASURES SHALL BE REPAIRED OR REPLACED IMMEDIATELY UPON INSPECTION.
- CONSTRUCTION ENTRANCES SHALL BE INSTALLED AT ALL LOCATIONS OF VEHICLE INGRESS/EGRESS POINTS. ADDITIONAL LOCATIONS OTHER THAN AS SHOWN ON THE PLANS MUST BE PRIOR APPROVED BY THE MUNICIPALITY. CONSTRUCTION ENTRANCES SHALL BE 50' LONG AND NO LESS THAN 12" THICK BY USE OF 3" CLEAR STONE. CONSTRUCTION ENTRANCES SHALL BE MAINTAINED BY THE CONTRACTOR IN A CONDITION WHICH WILL PREVENT THE TRACKING OF MUD OR DRY SEDIMENT ONTO ADJACENT PUBLIC STREETS AFTER EACH WORKING DAY OR MORE FREQUENTLY AS REQUIRED.
- PAVED SURFACES ADJACENT TO CONSTRUCTION SITE VEHICLE ACCESS SHALL BE SWEEPED AND/OR SCRAPPED TO REMOVE ACCUMULATED SOIL, DIRT AND/OR DUST AFTER THE END OF EACH WORK DAY AND AS REQUESTED BY THE CITY OF MADISON.
- INLET PROTECTION SHALL BE IMMEDIATELY FITTED AT THE INLET OF ALL INSTALLED STORM SEWER AND SILT FENCE SHALL BE IMMEDIATELY FITTED AT ALL INSTALLED CULVERT INLETS TO PREVENT SEDIMENT DEPOSITION WITHIN STORM SEWER SYSTEMS.
- INSTALL EROSION CONTROLS ON THE DOWNSTREAM SIDE OF STOCKPILES. IF STOCKPILE REMAINS UNDISTURBED FOR MORE THAN SEVEN (7) DAYS, TEMPORARY SEEDING AND STABILIZATION IN ACCORDANCE WITH BEST MANAGEMENT PRACTICES IS REQUIRED. IF DISTURBANCE OCCURS BETWEEN NOVEMBER 15TH AND MAY 15TH, THE MULCHING SHALL BE PERFORMED BY HYDRO-MULCHING WITH A "TACKIFIER".
- ALL SLOPES 4:1 OR GREATER SHALL BE STABILIZED WITH CLASS I, TYPE B EROSION MATTING OR APPLICATION OF A WISCONSIN DEPARTMENT OF TRANSPORTATION (WisDOT) APPROVED POLYMER SOIL STABILIZATION TREATMENT OR A COMBINATION THEREOF, AS REQUIRED WITHIN 7 DAYS OF REACHING FINAL GRADE AND/OR AS SOON AS CONDITIONS ALLOW. EROSION MATTING AND/OR NETTING USED ON SITE SHALL BE INSTALLED IN ACCORDANCE WITH MANUFACTURER'S GUIDELINES AND WDNR TECHNICAL STANDARDS 1052 AND 1053.
- CONTRACTOR SHALL TAKE ALL NECESSARY STEPS TO CONTROL DUST ARISING FROM CONSTRUCTION OPERATIONS. REFER TO WDNR TECHNICAL STANDARD 1068.
- EROSION CONTROL MEASURES SHALL NOT BE REMOVED UNTIL ALL LAND DISTURBING CONSTRUCTION ACTIVITY AT THE SITE HAS BEEN COMPLETED AND THAT A UNIFORM PERENNIAL VEGETATIVE COVER HAS BEEN ESTABLISHED WITH A DENSITY OF AT LEAST 70% FOR UNPAVED AREAS AND AREAS NOT COVERED BY PERMANENT STRUCTURES OR THAT EMPLOY EQUIVALENT PERMANENT STABILIZATION MEASURES.
- CONTRACTOR/OWNER SHALL FILE A NOTICE OF TERMINATION UPON COMPLETION OF THE PROJECT IN ACCORDANCE WITH WDNR REQUIREMENTS AND/OR PROPERTY SALE IN ACCORDANCE WITH WDNR REQUIREMENTS.
- STABILIZATION PRACTICES:**
  - STABILIZATION MEASURES SHALL BE INITIATED AS SOON AS PRACTICABLE IN PORTIONS OF THE SITE WHERE CONSTRUCTION ACTIVITIES HAVE TEMPORARILY OR PERMANENTLY CEASED. NO MORE THAN SEVEN (7) DAYS SHALL PASS AFTER THE CONSTRUCTION ACTIVITY IN THAT PORTION OF THE SITE HAS CEASED UNLESS:
    - THE INITIATION STABILIZATION MEASURES BY THE SEVENTH (7) DAY AFTER CONSTRUCTION ACTIVITY HAS CEASED IS PRECLUDED BY SNOW COVER. IN THAT EVENT, STABILIZATION SHALL BE INITIATED AS SOON AS PRACTICABLE.
    - CONSTRUCTION ACTIVITY WILL RESUME ON A PORTION OF THE SITE WITHIN FOURTEEN (14) DAYS FROM WHEN ACTIVITY CEASED. (I.E. THE TOTAL TIME PERIOD THAT THE CONSTRUCTION ACTIVITY IS TEMPORARILY CEASED IS LESS THAN FOURTEEN (14) DAYS. IN THAT EVENT, STABILIZATION MEASURES DO NOT HAVE TO BE INITIATED ON THAT PORTION OF THE SITE BY THE SEVENTH (7) DAY AFTER CONSTRUCTION ACTIVITY HAS TEMPORARILY CEASED.
    - STABILIZATION BASED ON SITE CONDITIONS AT THE TIME CONSTRUCTION ACTIVITY HAS CEASED, INCLUDING BUT NOT LIMITED TO WEATHER CONDITIONS AND LENGTH OF TIME MEASURE MUST BE EFFECTIVE. THE FOLLOWING ARE ACCEPTABLE STABILIZATION MEASURES:
      - PERMANENT SEEDING; IN ACCORDANCE WITH APPROVED CONSTRUCTION SPECIFICATION
      - TEMPORARY SEEDING; MAY CONSIST OF SPRING OATS(100LBS/ACRE) AND/OR WHEAT OR CEREAL RYE (150LB/ACRE)
      - HYDRO-MULCHING WITH A TACKIFIER
      - GEOTEXTILE EROSION MATTING
      - SODDING

**GRADING AND SEEDING NOTES**

- CONTRACTOR SHALL VERIFY ALL GRADES, MAKE SURE ALL AREAS DRAIN PROPERLY AND SHALL REPORT ANY DISCREPANCIES TO THE ENGINEER PRIOR TO CONSTRUCTION
- ANY WORK WITHIN RIGHT-OF-WAY SHALL BE PROPERLY PERMITTED AND COORDINATED WITH THE APPROPRIATE OFFICIALS PRIOR TO COMMENCEMENT OF ANY CONSTRUCTION ACTIVITIES. ALL GRADING WITHIN RIGHT-OF-WAY IS SUBJECT TO APPROVAL BY SAID OFFICIALS.
- CONTRACTOR SHALL PROVIDE NOTICE TO THE MUNICIPALITY IN ADVANCE OF ANY SOIL DISTURBING ACTIVITIES, IN ACCORDANCE WITH MUNICIPAL REQUIREMENTS.
- ALL DISTURBED AREAS SHALL BE SODDED AND/OR SEEDED AND MULCHED IMMEDIATELY FOLLOWING GRADING ACTIVITIES.
- CONTRACTOR SHALL WATER ALL NEWLY SODDED/SEEDED AREAS DURING THE SUMMER MONTHS WHENEVER THERE IS A 7 DAY LAPSE WITH NO SIGNIFICANT RAINFALL.
- CONTRACTOR TO DEEP TILL ALL COMPACTED PVIOUS SURFACES PRIOR TO SODDING AND/OR SEEDING AND MULCHING.
- ALL SLOPES 20% OR GREATER SHALL BE TEMPORARY SEEDED, MULCHED, OR OTHER MEANS OF COVER PLACED ON THEM WITHIN 2 WEEKS OF DISTURBANCE.
- ALL EXPOSED SOIL AREAS ON WHICH LAND DISTURBING ACTIVITIES WILL NOT BE PERFORMED FOR A PERIOD GREATER THAN 14 DAYS AND REQUIRE VEGETATIVE COVER FOR LESS THAN 1 YEAR, REQUIRE TEMPORARY SEEDING FOR EROSION CONTROL. SEEDING FOR EROSION CONTROL SHALL BE IN ACCORDANCE WITH WDNR TECHNICAL STANDARD 1059 AND CITY OF MADISON ORDINANCE.
- MATERIALS - TURFGRASS SEED: DISTURBED LAWN AREAS LABELED ON PLAN AS SUCH, SHALL RECEIVE 6" OF TOPSOIL AND EARTH CARPET'S "MADISON PARKS" GRASS SEED, OR EQUIVALENT AS APPROVED BY THE OWNER'S REPRESENTATIVE. INSTALLED PER MANUFACTURER'S RECOMMENDATIONS. IN ADDITION TO TURFGRASS SEED, ANNUAL RYE SHALL BE APPLIED TO ALL DISTURBED AREAS AT A RATE OF 1 1/2 LBS PER 1000 SQUARE FEET. FERTILIZE AND MULCH PER MANUFACTURER'S RECOMMENDATIONS. MULCH SHALL BE CERTIFIED NOXIOUS WEED SEED-FREE



CREATE THE VISION TELL THE STORY

jsdinc.com

MADISON REGIONAL OFFICE  
507 WEST VERONA AVENUE, SUITE 500  
VERONA, WISCONSIN 53593  
P. 608.848.5060

CLIENT:  
**VOLKER DEVELOPMENT INC**

CLIENT ADDRESS:  
**464 S HICKORY ST, SUITE C  
FOND DU LAC, WI 54935**

PROJECT:  
**FAIR OAKS REDEVELOPMENT**

PROJECT LOCATION:  
**922 & 926 N FAIR OAKS  
MADISON, DANE COUNTY  
WISCONSIN 53704**

**PLAN MODIFICATIONS:**

#	Date:	Description:
1	2025-01-06	LUA Rezone and Demo Submittal
2		
3		
4		
5		
6		
7		
8		
9		
10		
11		
12		
13		
14		
15		

Designed By:  
Reviewed By:  
Approved By:  
SHEET TITLE:  
**NOTES AND DETAILS**

SHEET NUMBER:  
**C200**



JSD PROJECT NO: 24-1426S