

Sennett Middle School

UDC Informational
4/13/2026

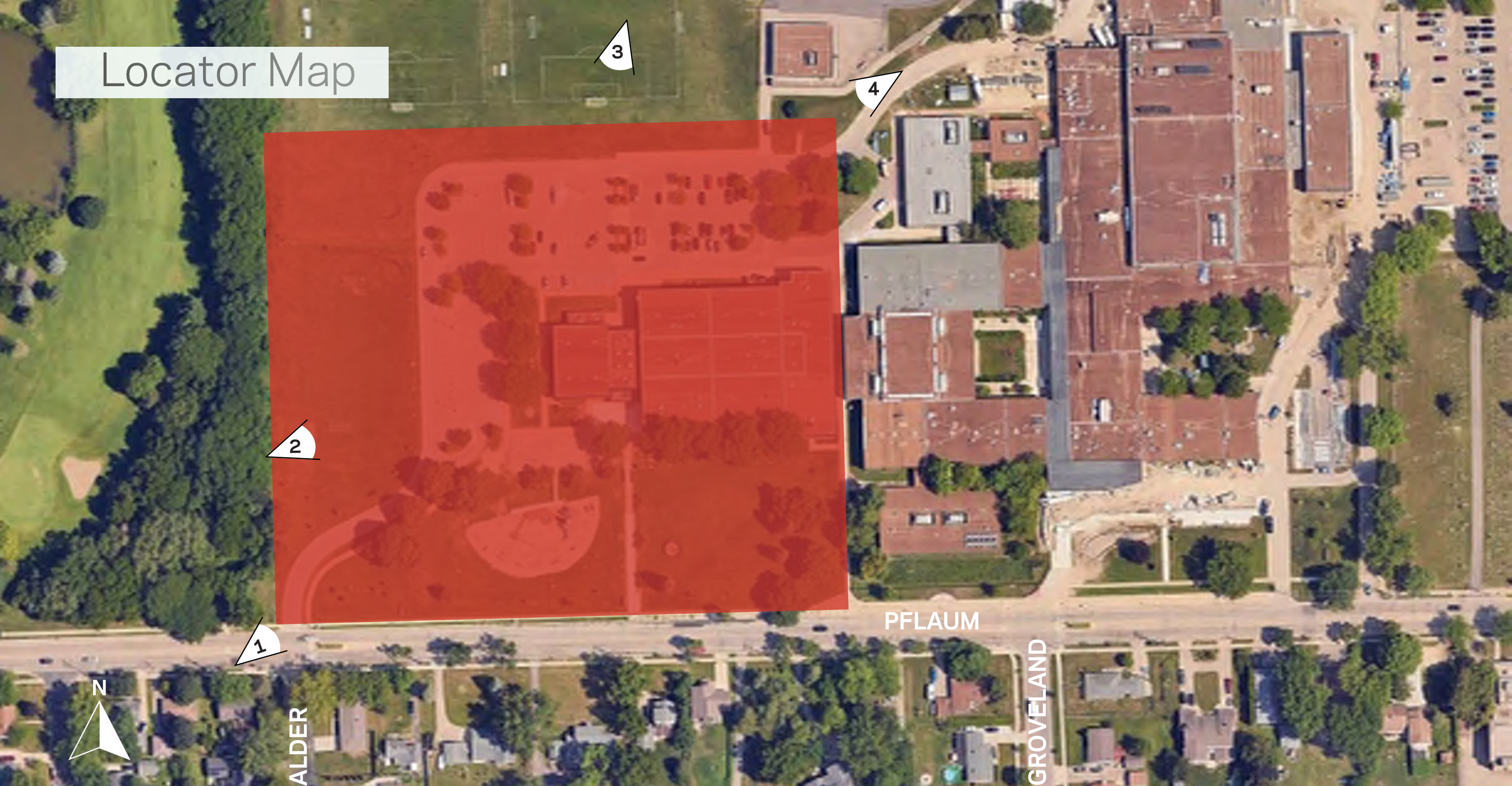

Locator Map



Site Context



1

View to Southwest from corner of Pflaum



2

View of West side of the school



3

View of Nort side of the school



4

View of Northeast side of the school

Site Plan

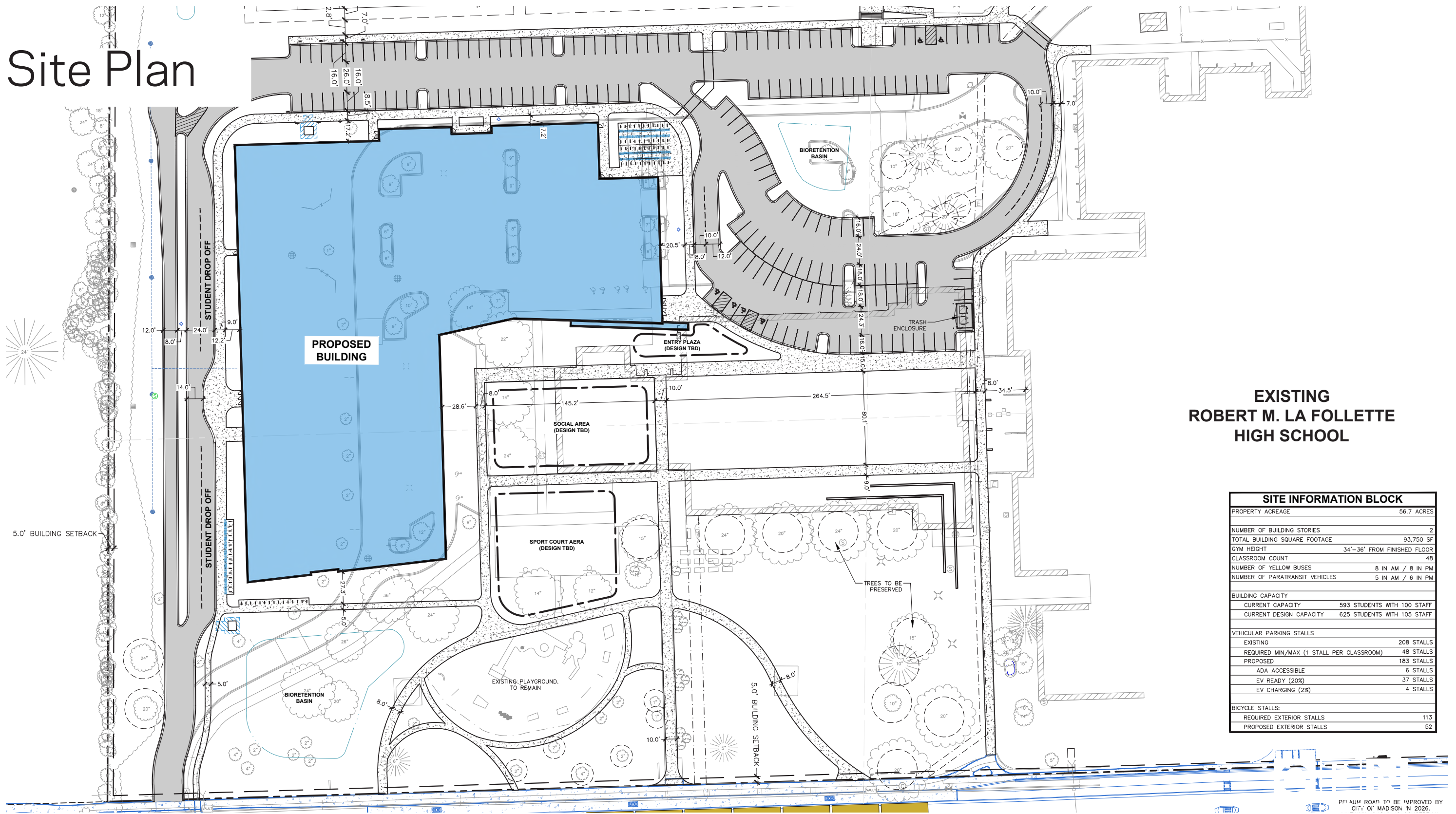

EXISTING ROBERT M. LA FOLLETTE HIGH SCHOOL

SITE INFORMATION BLOCK	
PROPERTY ACREAGE	56.7 ACRES
NUMBER OF BUILDING STORIES	2
TOTAL BUILDING SQUARE FOOTAGE	93,750 SF
GYM HEIGHT	34'-36' FROM FINISHED FLOOR
CLASSROOM COUNT	48
NUMBER OF YELLOW BUSES	8 IN AM / 8 IN PM
NUMBER OF PARATRANSIT VEHICLES	5 IN AM / 6 IN PM
BUILDING CAPACITY	
CURRENT CAPACITY	593 STUDENTS WITH 100 STAFF
CURRENT DESIGN CAPACITY	625 STUDENTS WITH 105 STAFF
VEHICULAR PARKING STALLS	
EXISTING	208 STALLS
REQUIRED MIN/MAX (1 STALL PER CLASSROOM)	48 STALLS
PROPOSED	183 STALLS
ADA ACCESSIBLE	6 STALLS
EV READY (20%)	37 STALLS
EV CHARGING (2%)	4 STALLS
BICYCLE STALLS:	
REQUIRED EXTERIOR STALLS	113
PROPOSED EXTERIOR STALLS	52

PFLAUM ROAD TO BE IMPROVED BY CITY OF MADISON IN 2026.

Grading

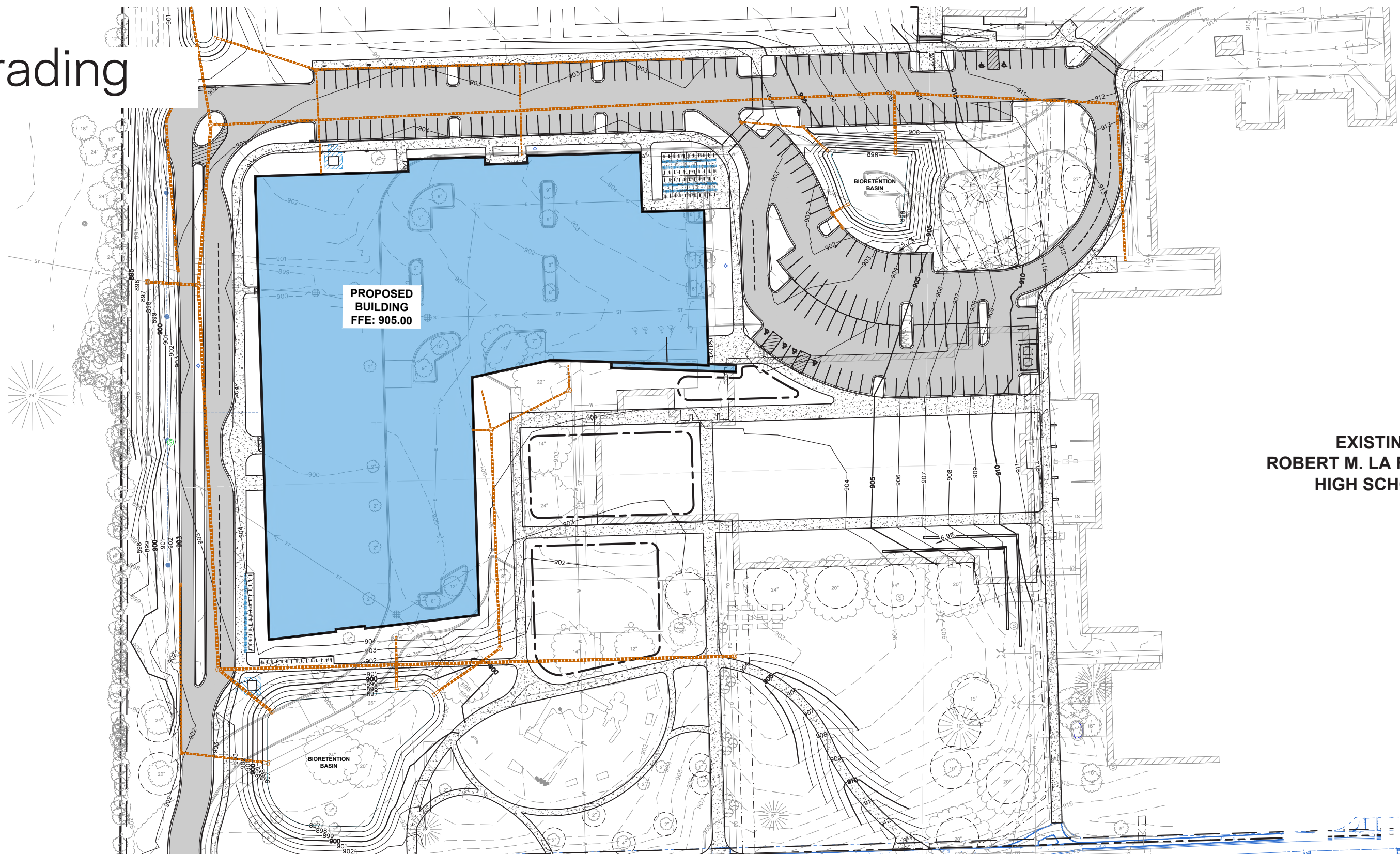

**EXISTING
ROBERT M. LA FOLLE
HIGH SCHOOL**

Utility

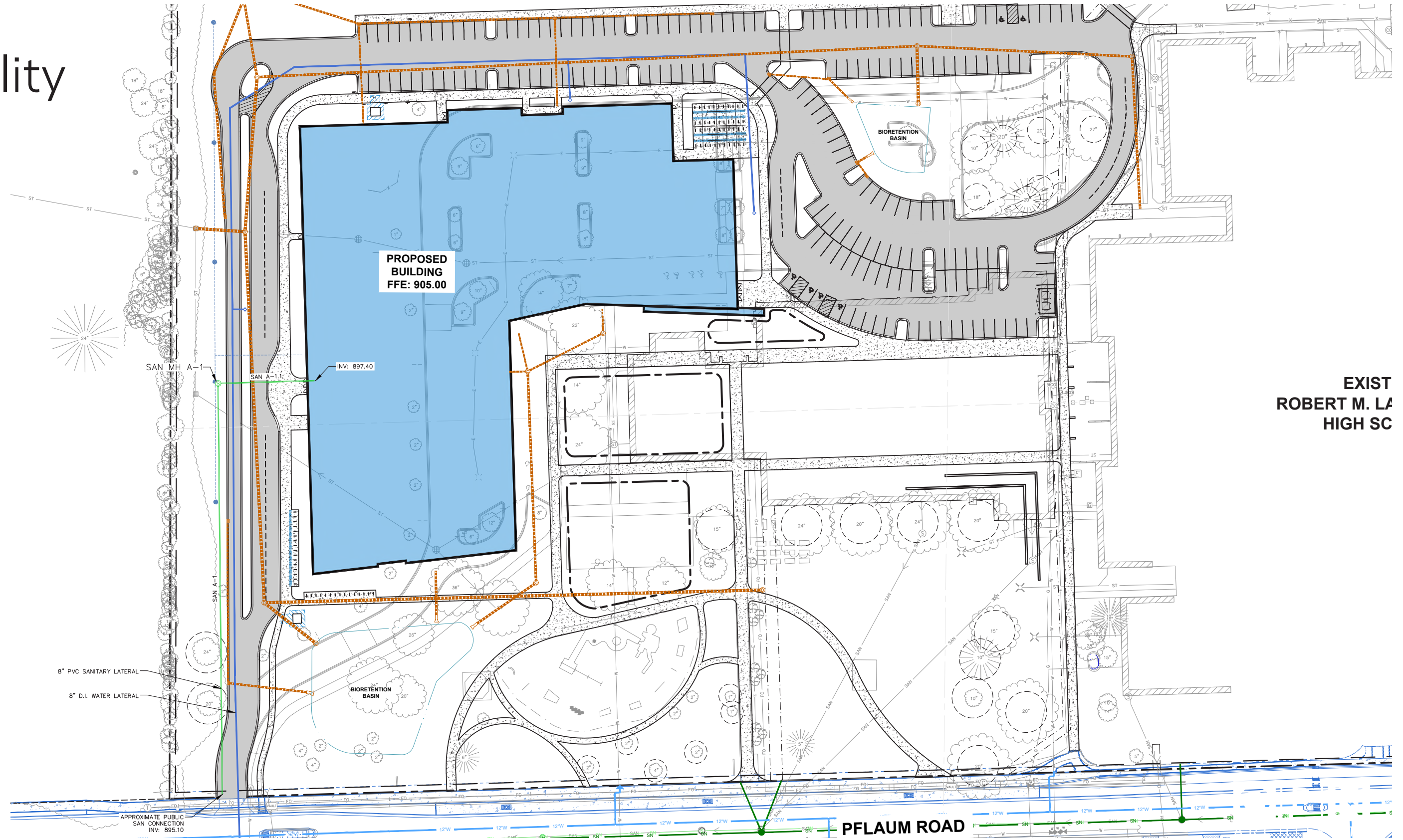

EXIST
ROBERT M. LA
HIGH SC

Floor Plan - Level 1

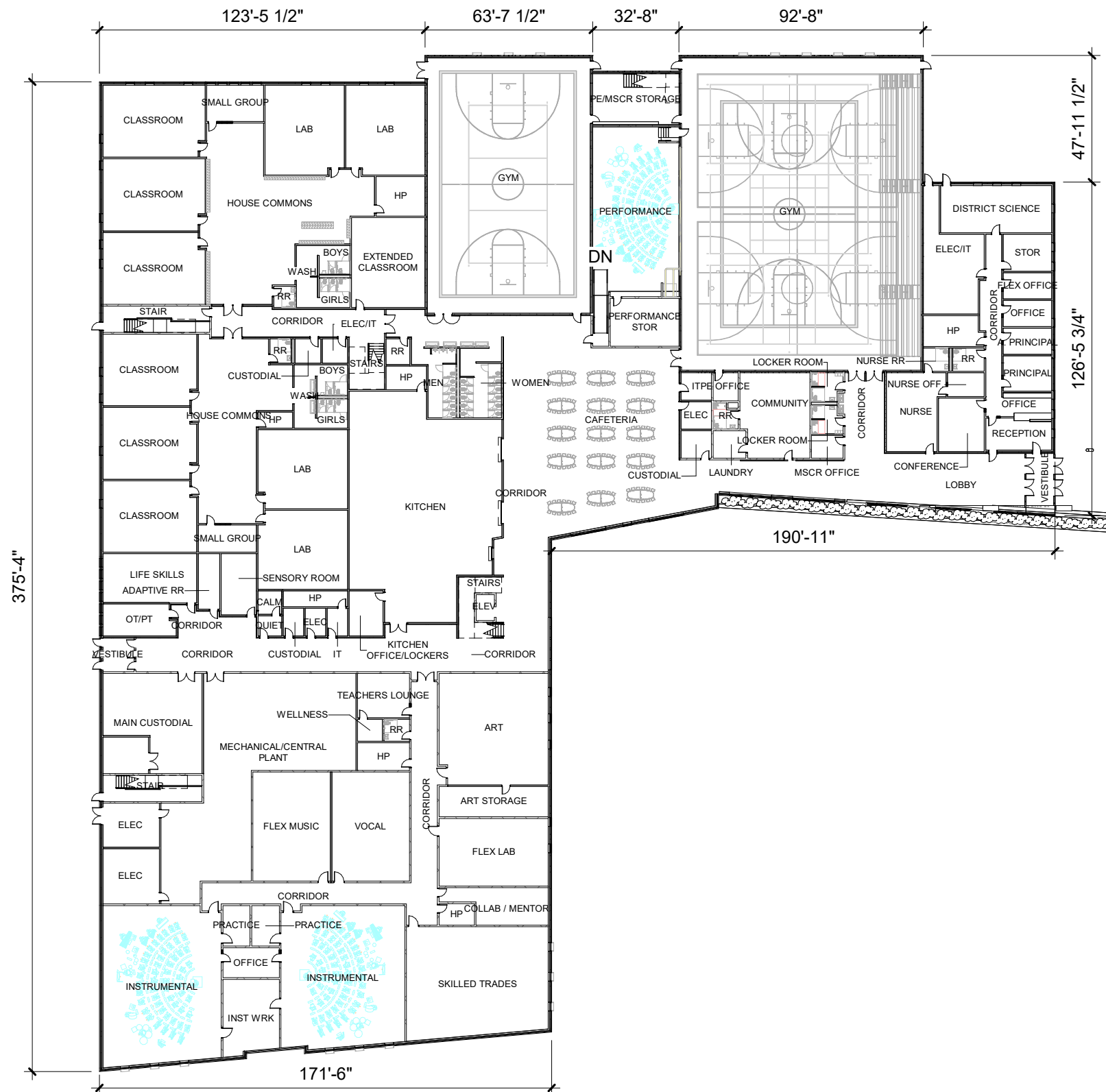
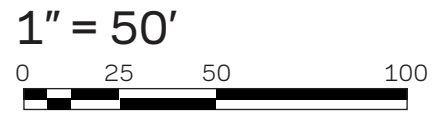

Floor Plan - Level 2

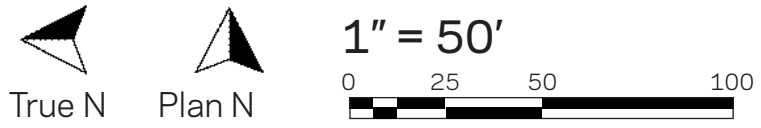

Elevation - N & S

1" = 40'

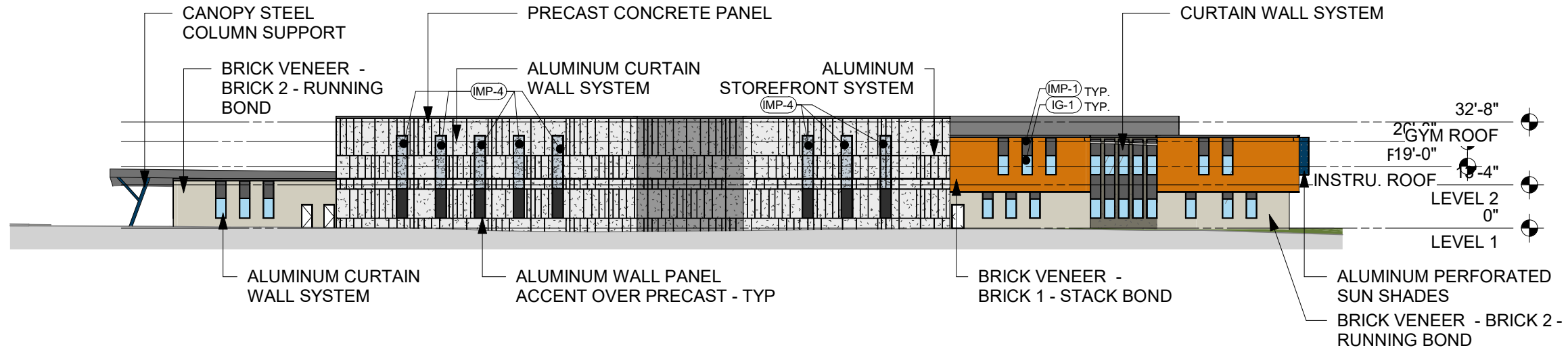
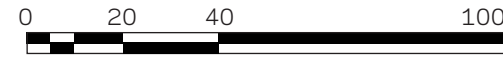

North

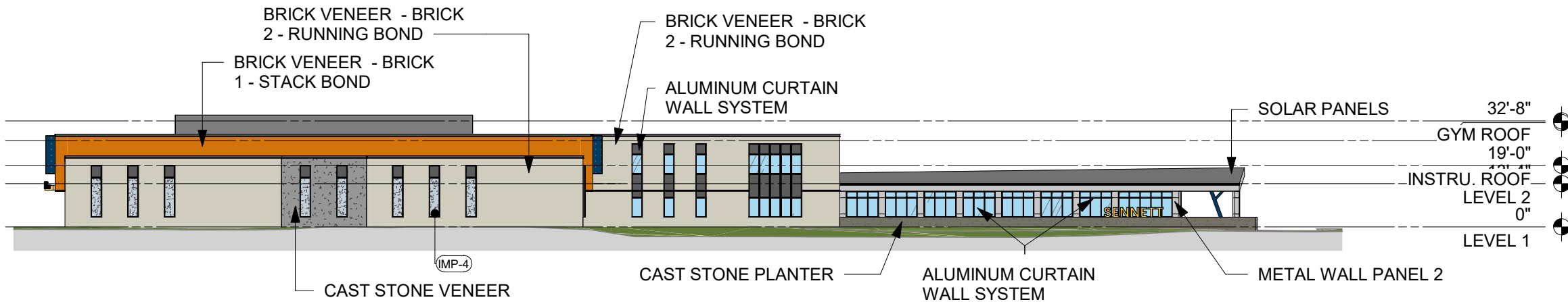

South

Elevation - E & W

1" = 40'

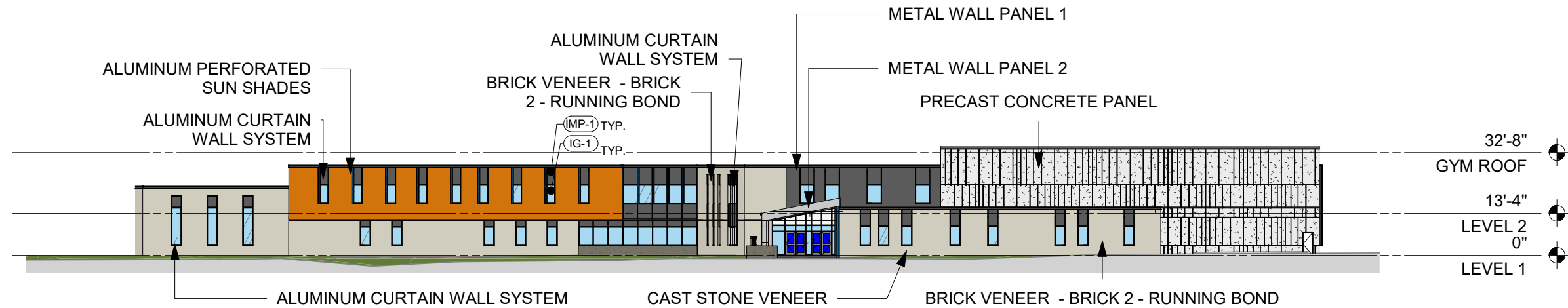
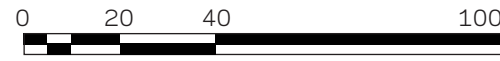

East

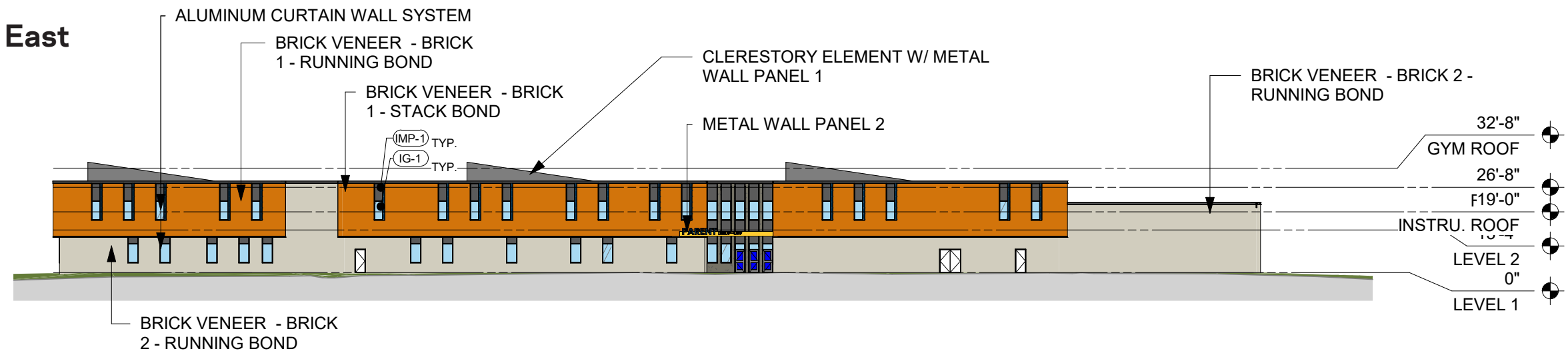

West

Perspective - E



Perspective - NE



Perspective - SW



Perspective - SE



Exterior Material Exploration



Brick Veneer 2
Cream Brick - 4" x 8" - running



Metal Wall Panel 1
Aluminum Composite Metal



Metal Wall Panel 2
Black ZALMAG



Brick Veneer 1
Cream Brick - 4" x 16" - stacked

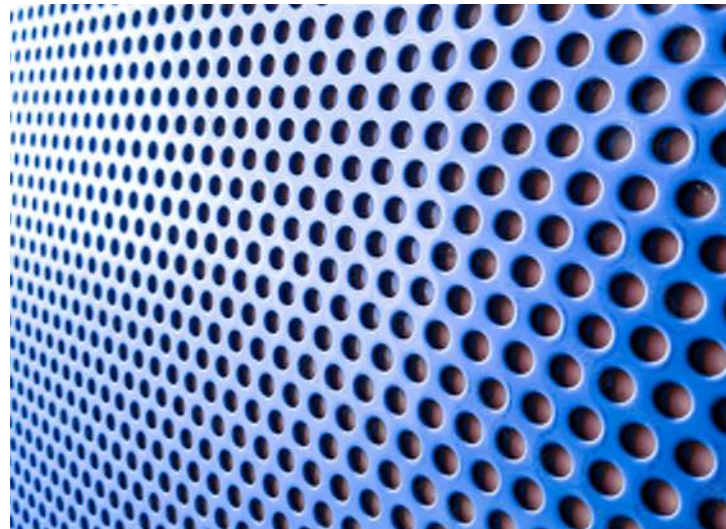

Colored Perforated Sun Shades



Precast Concrete



Cast Stone

Thank You

