

preliminary

This work was prepared by me or under my supervision and execution of the project will be under my supervision. I am a duly Licensed Professional Engineer, Architect and Surveyor of the State of Wisconsin.

© 2013 Isthmus Architecture, Inc.

**MONONA TERRACE
TOILET ROOM RENOVATIONS**
Monona Terrace Community & Convention Center
One John Nolen Drive, Madison, WI 53703

Proj. No.: 1302.01
Scale:
Drawn By: pr
Date: 06-18-13
Rebid Date:
Rev. Date:

**NEW CONSTRUCTION
LEVEL 4**
Sheet Title

Sheet No:
A3.3

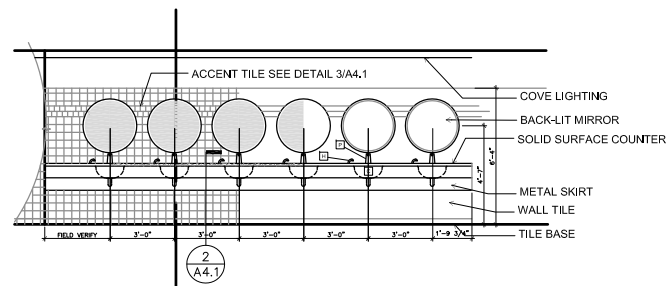

2 Room 403 - Interior Elevation
Scale: 1/4"=1'-0"

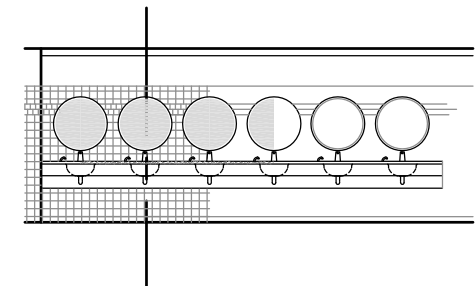

3 Room 405 - Interior Elevation
Scale: 1/4"=1'-0"

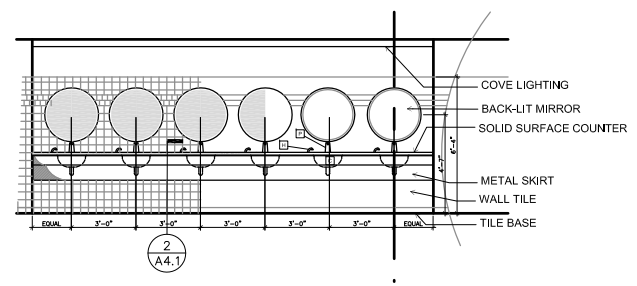

5 Room 455 - Interior Elevation
Scale: 1/4"=1'-0"

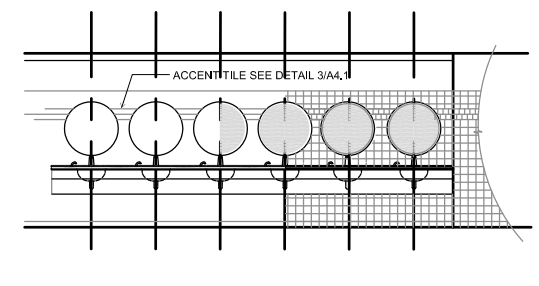

6 Room 457 - Interior Elevation
Scale: 1/4"=1'-0"

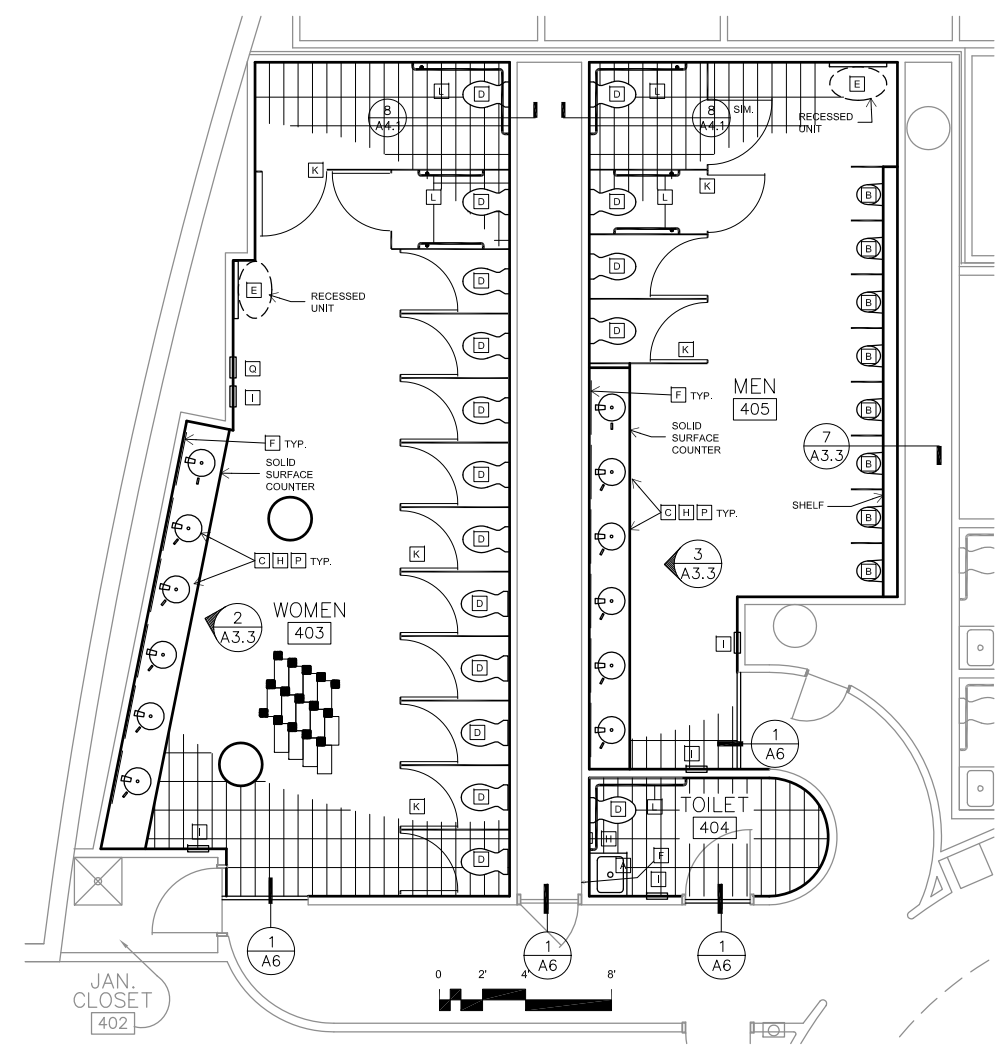

1 East Public Toilet Rooms - Level 4 Plan
Scale: 1/4"=1'-0"

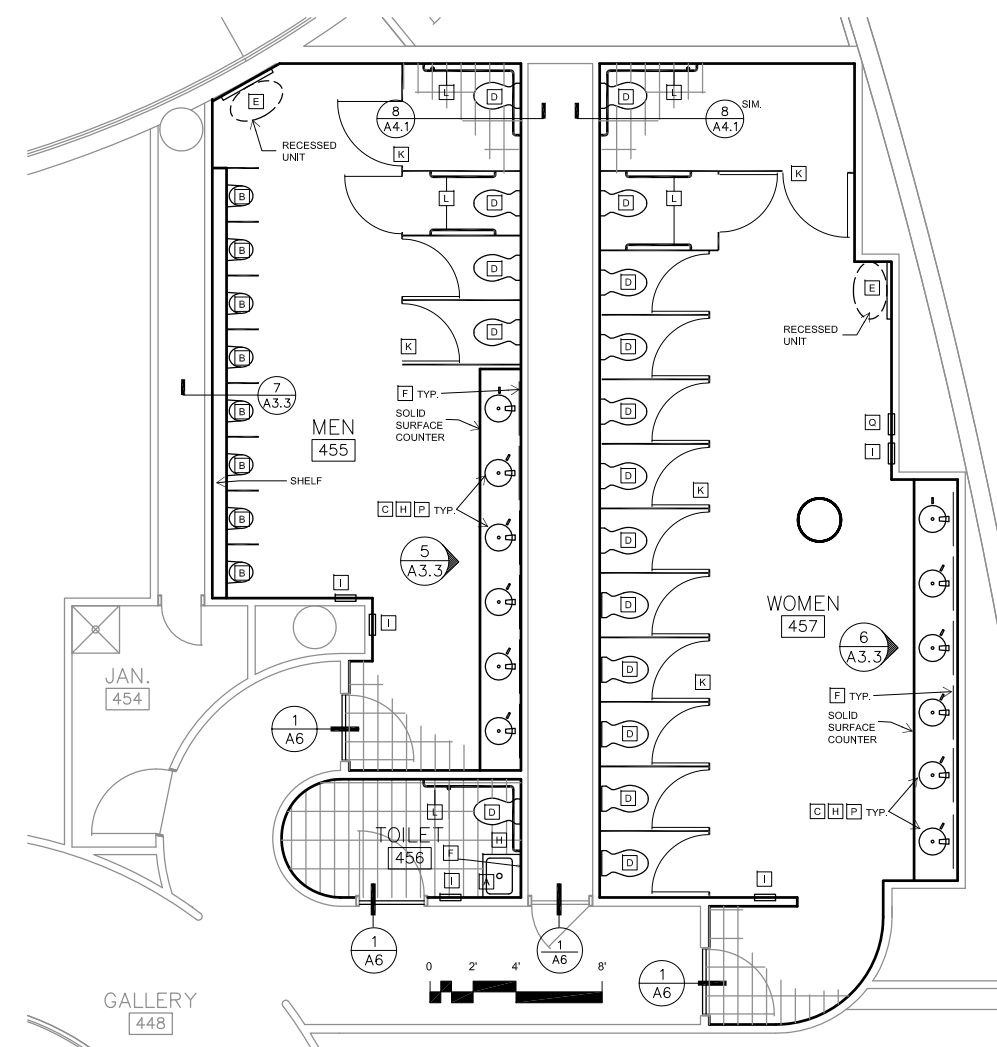

4 West Public Toilet Rooms - Level 4 Plan
Scale: 1/4"=1'-0"

- NEW CONSTRUCTION NOTES**
- A INSTALL RE-USED WALL-HUNG SINK.
 - B INSTALL WALL-MOUNT URINAL.
 - C INSTALL UNDERMOUNT SINK BOWL.
 - D INSTALL WALL-HUNG WATER CLOSET.
 - E INSTALL BABY CHANGING STATION.
 - F INSTALL MIRROR.
 - G INSTALL TOILET PAPER DISPENSER.
 - H INSTALL SOAP DISPENSER.
 - I INSTALL PAPER TOWEL DISPENSER.
 - J INSTALL SANITARY DISPOSAL.
 - K INSTALL TOILET PARTITIONS.
 - L INSTALL GRAB BARS.
 - M INSTALL LIGHT FIXTURE.
 - N INSTALL ACCESS PANEL IN EXIST. OPNG.
 - P INSTALL FAUCETS
 - Q INSTALL SANITARY DISPENSER

- GENERAL NOTES**
1. PATCH AND REPAIR GYP. BOARD AND TEXTURE AS REQUIRED TO MATCH EXISTING.
 2. PROVIDE ALL NECESSARY BLOCKING TO ADEQUATELY SUPPORT PLUMBING FIXTURES, TOILET PARTITIONS AND ACCESSORIES.
 3. RE-USE EXISTING OPENINGS FOR RECESSED TOILET ACCESSORIES WHENEVER POSSIBLE.
 4. PREP, PRIME AND REPAINT ALL PAINTED DOORS AND HARDWARE
 5. REUSE / MODIFY ALL EXISTING STEEL SUPPORTS IN WALL, IN CEILING, ETC.
 6. PROTECT LAY-IN CEILING GRID DURING CONSTRUCTION, PREP, PRIME AND REPAINT.
 7. PROVIDE ALL NECESSARY POWER TO PLUMBING FIXTURES, MIRRORS, FAUCETS AND ACCESSORIES.