

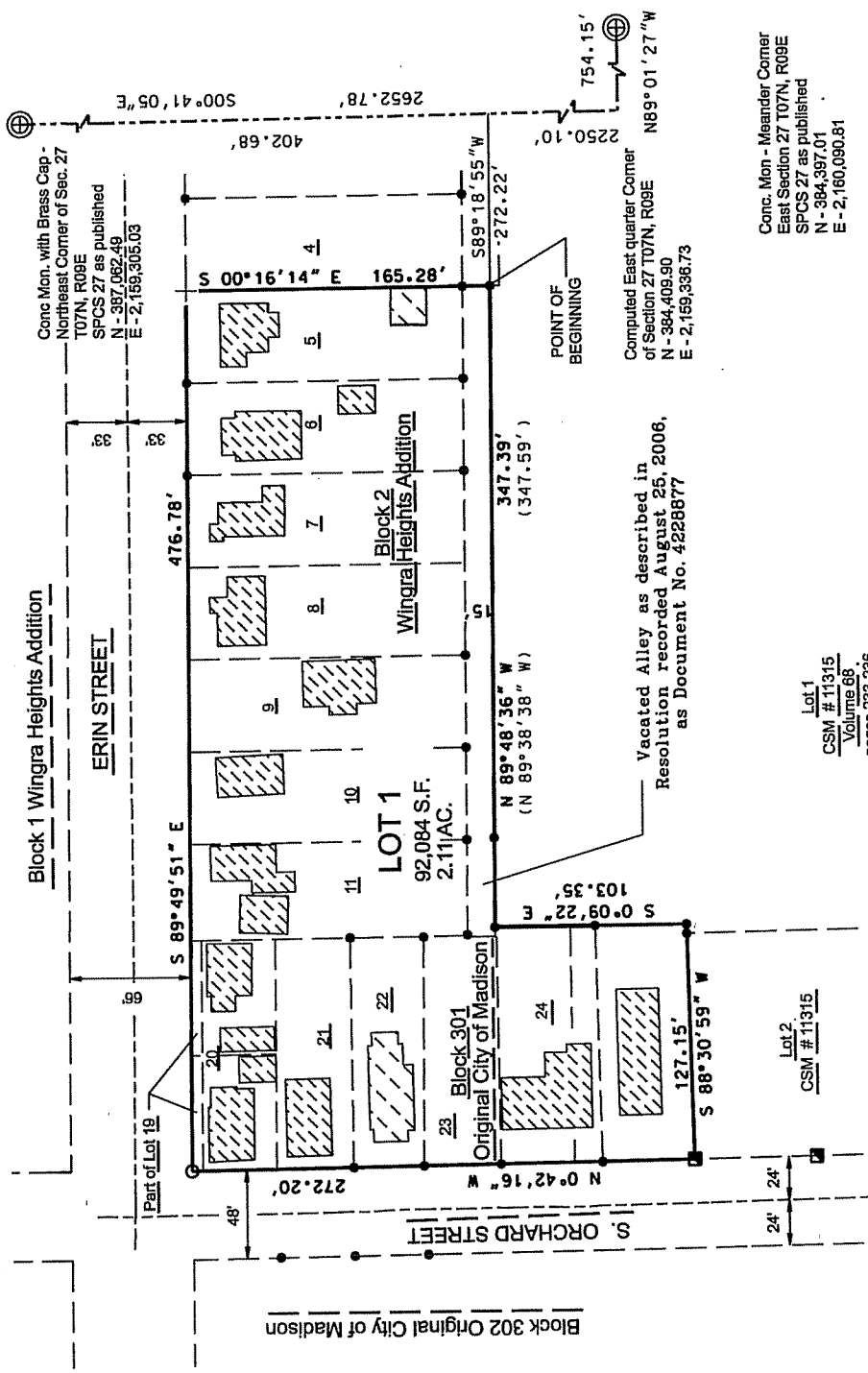

Stock No. 26273

CERTIFIED SURVEY MAP NO.

All of Lots 5 through 11 Block 2 of the Wingra Heights Addition, part of Lot 19, all of Lots 20 through 24 Block 301 of the Original Plat of the City of Madison and other lands all being a part of the Northeast quarter of the Northeast quarter of Section 27, Township 07 North, Range 09 East, City of Madison, Dane County, Wisconsin



Conc. Mon - Meander Corner East Section 27 T07N, R09E
SPCS 27 as published
N - 384,397.01
E - 2,160,090.81

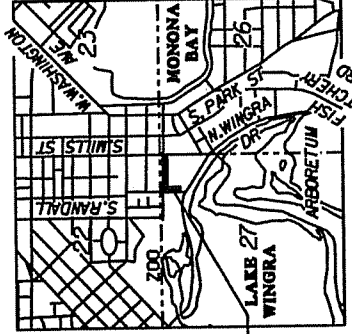

Location Sketch

SECTION 27, T07N, R09E
CITY OF MADISON, WISCONSIN

LEGEND

- ⊕ Found PLSS Corner
- Set 1" x 24" Iron Pipe Weighing 1/3 lbs./ Linear Foot
- Found 1 1/4" Rebar
- Found 3/4" Rebar
- Found 1" Iron Pipe
- + Set Survey Marker Nail
- () Recorded As

Note: For Building Locations see sheet 2 & 3
"Building Location Detail"

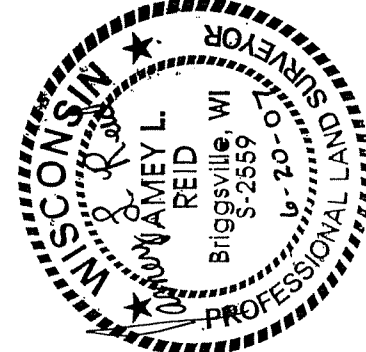
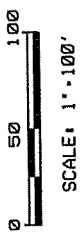

OFFICE OF REGISTER OF DEEDS
DANE COUNTY, WISCONSIN

Received for Record _____, 2007
at _____ o'clock _____ m. as
document # _____

Register of Deeds

Survey By:
Ayres Associates
1802 Pankratz Street
Madison, WI 53704-4069
(608)-443-1200