

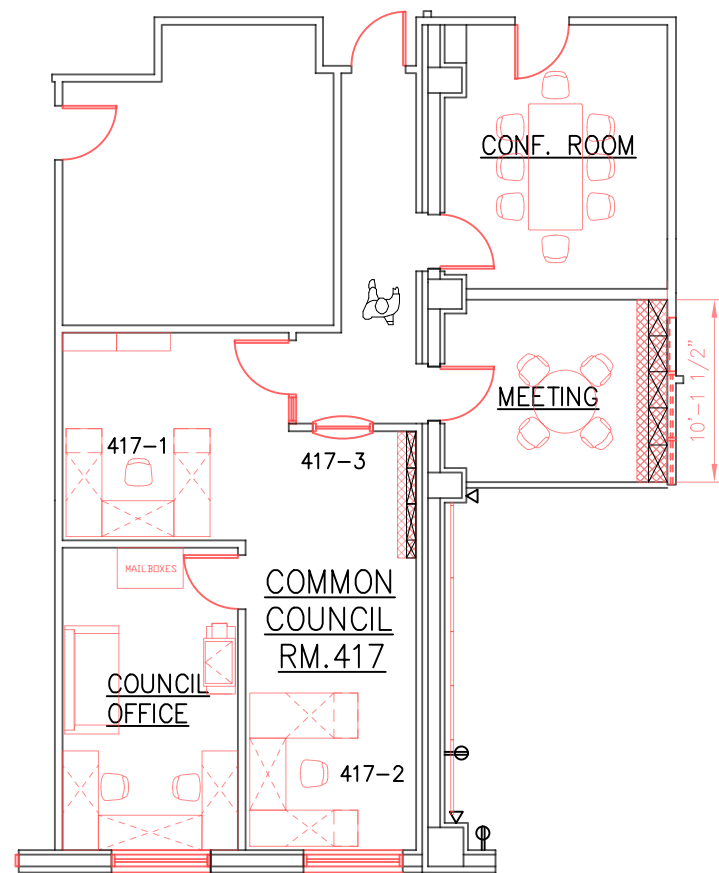

DRAWN BY:
LAW
DATE: 8/21/17
REVISED:



1
001 **EXISTING LAYOUT**
SCALE 3/32"=1'-0"
NORTH

DEMO TO BE COMPLETED BY COUNTY FACILITIES

- DEMO COUNTERTOP AND CASEWORK IN RM. 417 AND MEETING ROOM.
- PATCH IN CARPET TO MATCH EXISTING
- TOUCH-UP PAINT AS NEEDED

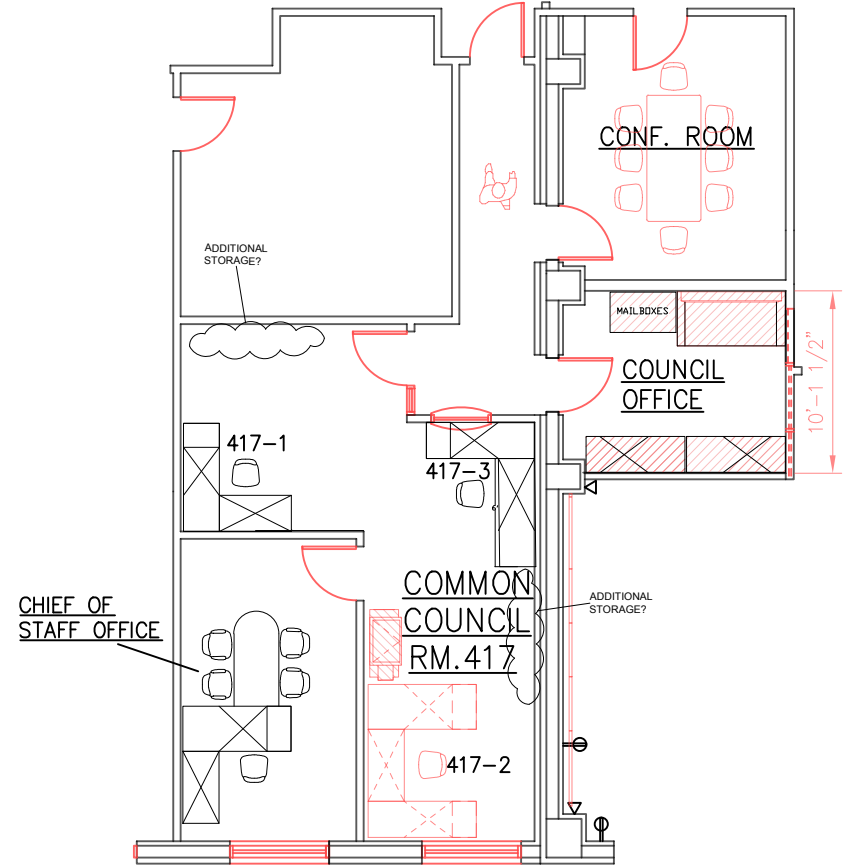

2
001 **PROPOSED LAYOUT**
SCALE 3/32"=1'-0"
NORTH

- MOVE CONTENTS OF FORMER COUNCIL OFFICE TO NEW COUNCIL OFFICE.
- ADD NEW "MANAGER-STYLE" DESK IN C.O.S. OFFICE
- ADD L-DESK TO 417-1 AND 417-3 IN RM. 417
- ADD STORAGE SPACE - FURNITURE OR OTHER

- AREA OF DEMO WORK
- EXISTING FURNITURE TO BE MOVED & REUSED
- EXISTING FURNITURE
- NEW FURNITURE

SUMMARY OF WORK- THE EXISTING MEETING ROOM WILL BECOME THE COUNCIL OFFICE ROOM. THE EXISTING COUNCIL OFFICE ROOM WILL BECOME THE OFFICE OF THE COUNCIL CHIEF OF STAFF. THE EXISTING WORKSTATION AND EMPLOYEE CURRENTLY AT 417-1 WILL BE MOVED TO 417-3, AND A NEW WORKSTATION WILL BE ADDED FOR A NEW EMPLOYEE IN 417-1.

CITY COUNCIL OFFICE LAYOUTS

MADISON, WI
CONTRACT#:

SHT
001