

LEGEND

-  T.L.E. (FOR CONSTRUCTION PURPOSES)
-  FEE ACQUISITION PARCEL
-  P.L.E. (FOR RETAINING WALL TIEBACK)
- 3/4" IRON STAKE FOUND
- X CHISELED CROSS FOUND
- o 3/4" X 18" IRON STAKE SET
- + SURVEY MARKER NAIL SET

NOTE: THE PARCELS DEFINED IN THIS EXHIBIT ARE FOR THE PURPOSE OF EASEMENTS AND FEE ACQUISITION, TO BE DEEDED TO THE CITY OF MADISON, AS LANDS ADJOINING CITY OF MADISON PROPERTY AND IS NOT TO BE CONSTITUTED AS A LAND DIVISION.

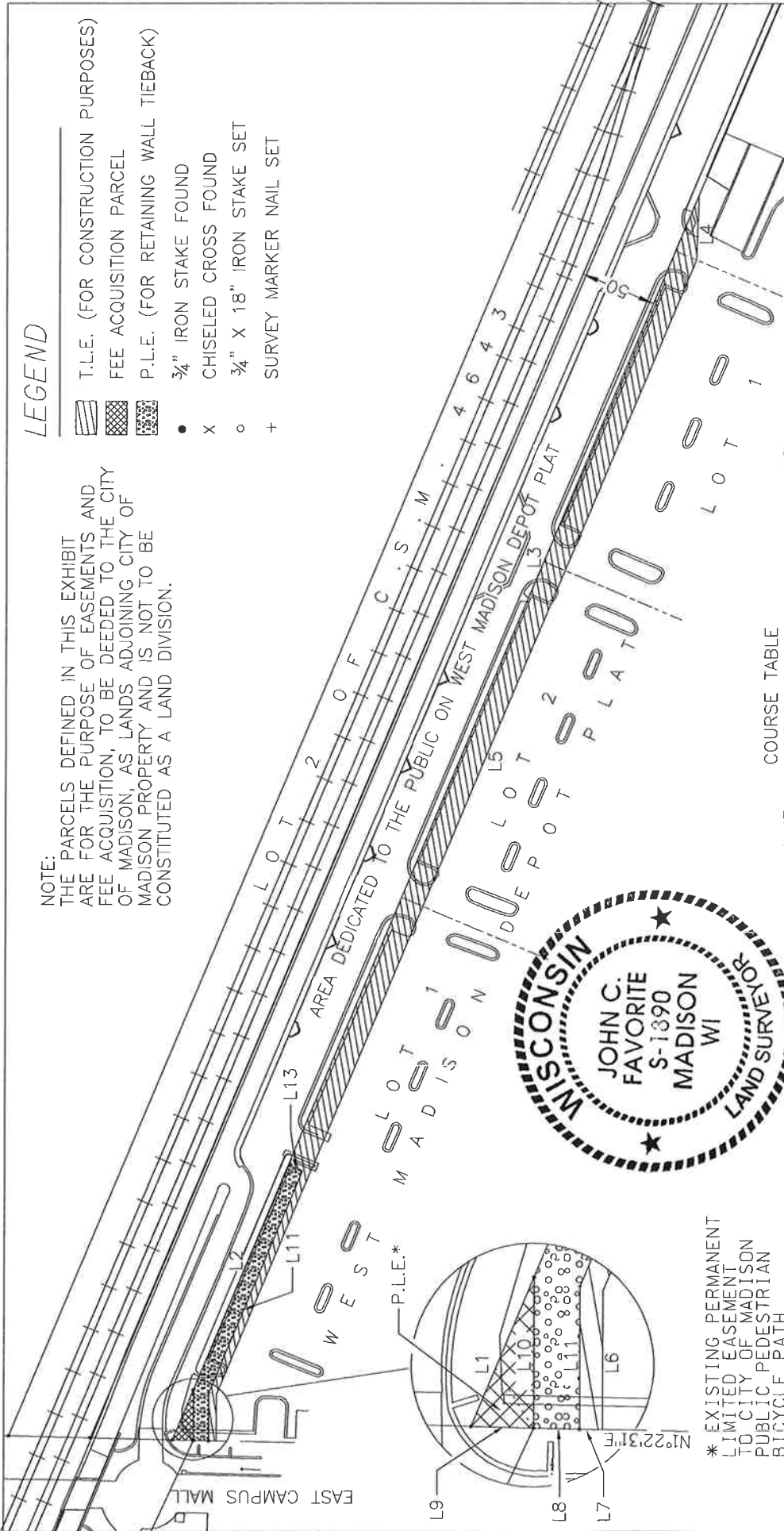

LINE	COURSE BEARING	LENGTH
L1	S 67°08'37" E	35.28'
L2	S 67°08'37" E	159.56'
L3	S 67°08'37" E	688.99'
L4	N 87°41'59" W	42.72'
L5	N 67°08'37" W	805.52'
L6	N 90°00'00" W	30.17'
L7	N 01°22'31" E	5.00'
L8	N 01°22'31" E	10.00'
L9	N 01°22'31" E	13.71'
L10	S 90°00'00" E	32.84'
L11	N 90°00'00" W	31.06'
L12	N 67°08'37" W	157.54'
L13	N 22°51'23" E	10.00'

* EXISTING PERMANENT LIMITED EASEMENT TO CITY OF MADISON PUBLIC PEDESTRIAN BICYCLE PATH DOC. # 4026880

BEARINGS ARE REFERENCED TO UW-MADISON CONTROL MONUMENTS #4 AND #3 ON THE WISCONSIN COUNTY COORDINATE SYSTEM, DANE COUNTY ZONE.

I JOHN C. FAVORITE HEREBY CERTIFY THAT I HAVE PREPARED THIS EXHIBIT MAP AND THE PARCELS AS SHOWN CORRECTLY REPRESENT THE LOCATION OF THE PROPOSED EASEMENT AND ACQUISITION AGREEMENT TO THE BEST OF MY KNOWLEDGE AND BELIEF.

John C. Favorite
 JOHN C. FAVORITE

SEPTEMBER 30, 2010
 REGISTERED LAND SURVEYOR S-1890

AYRES
 ASSOCIATES
 1802 PANKRATZ STREET
 MADISON, WI 53704
 (608) 443-1200

EXHIBIT SK-5B

SCALE: 1" = 100'