



Demolition Report

Landmarks Commission
August 19, 2024

810 W Badger Rd

- Commercial building constructed in 1970.
- There is no preservation file or WHS Site File.



Google Street View



Google Earth

Staff Recommendation: Staff recommends a finding of no known historic value.



818 W Badger Rd

- Commercial building constructed in 1955.
- There is no preservation file or WHS Site File.



Google Street View



Google Earth

Staff Recommendation: Staff recommends a finding of no known historic value.



814 North Ave

- Commercial building constructed in 1940.
- There is no preservation file or WHS Site File.



Google Street View



Google Earth

Staff Recommendation: Staff recommends a finding of no known historic value.



826 North Ave

- Commercial building, unknown date of construction.
- There is no preservation file or WHS Site File.



Google Street View



Google Earth

Staff Recommendation: Staff recommends a finding of no known historic value.



1901 S Park St (includes 1903, 1905, 1907, 1915 S Park & 1904 Beld)

- Commercial building constructed 1958.
- There is no preservation file or WHS Site File.



Google Street View



Google Earth

Staff Recommendation: Staff recommends a finding of no known historic value.



504 E Lakeview Ave

- Single-family home constructed in 1925.
- There is no preservation file or WHS Site File.



Google Street View



Google Earth

Staff Recommendation: Staff recommends a finding of no known historic value.



1810 S Park St

- Commercial building constructed in 1951, additions in 1957, 1959, 1964
- There is no preservation file or WHS Site File.



Google Street View



Google Earth



Google Street View (rear of building)

Staff Recommendation: Staff recommends a finding of no known historic value, but recommends exploring the relocation or salvage of the Quonsets, particularly the triple Quonset.



Buildings Proposed for Demolition

Motions for Advisory Recommendation on Demolitions

- a. The Commission finds that the building(s) has no known historic value.
- b. The Commission finds that the building(s) has historic value related to the vernacular context of Madison's built environment, or as the work/product of an architect of note, but the building itself is not historically, architecturally or culturally significant.
- c. The Commission finds that the building(s) has historic value based on architectural significance, cultural significance, historic significance, as the work/product of an architect of note, its status as a contributing structure in a National Register Historic District, and/or as an intact or rare example of a certain architectural style or method of construction.



1007 Edgewood Avenue

- Single-family home constructed ca. 1909.
- John & Helen Bong Residence, contributing to the Wingra Park National Register District. Likely the first house on Edgewood Ave and served as housing for the Dominican Sisters of Edgewood.
- Located within the boundary of the Jefferson Street Mounds human burial site (DA-0179, BDA-0408).



Google Street View

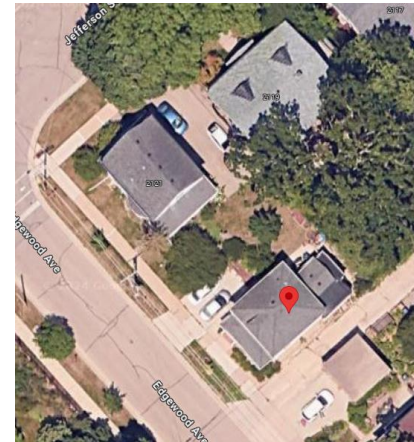

Google Earth

Staff Recommendation: Historic value as a contributing resource to the Wingra Park National Register District. Site is significant for the human burial site associated with the Ho-Chunk people. Any ground-disturbing activities will need to secure a Request to Disturb from the Wisconsin Historical Society. We recommend the property owner notify the Ho-Chunk Nation Tribal Historic Preservation Office when they submit the Request to Disturb.



2121 Jefferson Street

- Single-family home constructed in 1905.
- Sacred Heart Academy Rectory, contributing to the Wingra Park National Register District. Served as a rectory from 1907-1939, and then a nunnery until at least 1988.
- Located within the boundary of the Jefferson Street Mounds human burial site (DA-0179, BDA-0408).



Google Street View

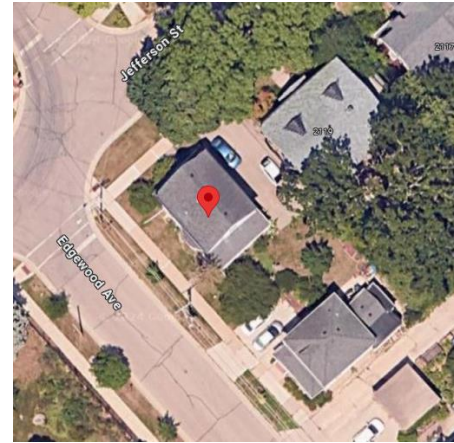

Google Earth

Staff Recommendation: Historic value as a contributing resource to the Wingra Park National Register District. Site is significant for the human burial site associated with the Ho-Chunk people. Any ground-disturbing activities will need to secure a Request to Disturb from the Wisconsin Historical Society. We recommend the property owner notify the Ho-Chunk Nation Tribal Historic Preservation Office when they submit the Request to Disturb.



Buildings Proposed for Demolition

Motions for Advisory Recommendation on Demolitions

- a. The Commission finds that the building(s) has no known historic value.
- b. The Commission finds that the building(s) has historic value related to the vernacular context of Madison's built environment, or as the work/product of an architect of note, but the building itself is not historically, architecturally or culturally significant.
- c. The Commission finds that the building(s) has historic value based on architectural significance, cultural significance, historic significance, as the work/product of an architect of note, its status as a contributing structure in a National Register Historic District, and/or as an intact or rare example of a certain architectural style or method of construction.

