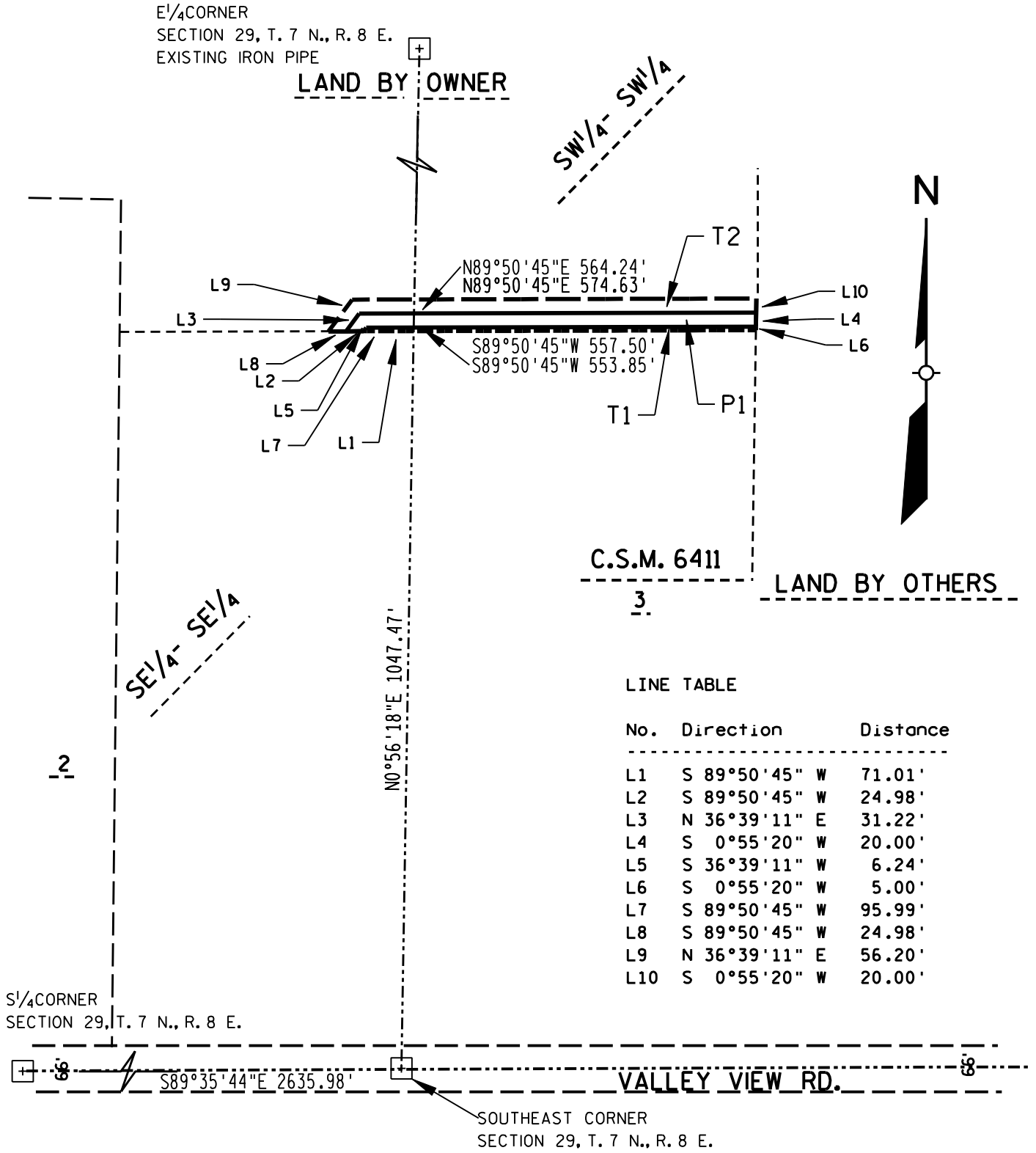

EXHIBIT S3-15

LOCATED IN PART OF THE SW 1/4 OF THE SW 1/4,
SECTION 28 AND PART OF THE SE 1/4 OF THE SE 1/4,
SECTION 29, ALL IN TOWNSHIP 7 NORTH, RANGE 8 EAST
TOWN OF MIDDLETON, DANE COUNTY, WISCONSIN



LINE TABLE

No.	Direction	Distance
L1	S 89°50'45" W	71.01'
L2	S 89°50'45" W	24.98'
L3	N 36°39'11" E	31.22'
L4	S 0°55'20" W	20.00'
L5	S 36°39'11" W	6.24'
L6	S 0°55'20" W	5.00'
L7	S 89°50'45" W	95.99'
L8	S 89°50'45" W	24.98'
L9	N 36°39'11" E	56.20'
L10	S 0°55'20" W	20.00'

P1=PERMANENT SEWER EASEMENT
T1/T2=TEMPORARY SEWER CONSTRUCTION EASEMENT

THIS INSTRUMENT WAS
DRAFTED BY EARTH TECH
EARTH TECH, INC.
MADISON, WI.
EARTH TECH PROJECT NO. 84025

SHEET OF



OWNER:
RONALD J MAY AND CATHERINE L MOORE
1922 VILAS AVE
MADISON, WI 53711-2234