

Metro Transit Proposed Service Changes

PROPOSED SERVICE CHANGES

Routes 6, 10, 11, 12, 25, and 59



2015

Summary of Proposed Route and Schedule Changes for August 2015

Staff recommendations in response to public hearing comments shown in red

ROUTE 6

- ~~Route 25 trips incorporated into route 6 schedule to fill in “gaps” (route 25 proposed to be eliminated as route 26 will begin providing similar service in May 2015)~~

Route 25: The a.m. trip starting on the Capitol Square and p.m. trip ending on the Capitol Square would both be retained. However, the loop at the east end of the route would be shortened to allow buses to start their next scheduled trips on time.

The trips starting and ending at East Towne Mall would be provided by route 26.

- **Route 6:** Change in routing near East Towne (~~Dwight Dr & Independence Ln~~) to gain schedule time and permit safer turning movements. **Service maintained on Dwight Dr. Route will operate on East Washington Ave between the Frontage Rd and Zeier Rd.**

ROUTE 10

Proposal remains the same as presented at hearing

- West end of route expanded to serve UW Health-Digestive Clinic. East end of route modified to allow for this expansion.
- Low ridership service along Division St and Rutledge St eliminated.
- Schedule adjusted to more evenly balance passenger loading among routes 2 & 28 along the Johnson/Gorham corridor; will reduce the number of overload “extra” buses.
- “Gray bar trips” added to the schedule, which will only operate when UW classes are in session.

ROUTES 11 AND 12

Proposal to completely revise service on west end of routes is withdrawn. Routes will continue to operate as they do currently. Issue may be revisited in 2016.

- ~~Significantly revised routing on west side to facilitate commutes between Toepfer Ave neighborhood and the UW & VA Hospitals~~
- ~~To reduce redundancy, route will no longer serve West Transfer Point (parallel service on other routes available)~~
- ~~Service on new streets — Blackhawk Ave north of Bluff St, Berwyn Dr, and Wedgewood Way (a.m. only).~~

ROUTE 12

Proposal remains the same as presented at hearing

- Elimination of unproductive section of route on Waunona Way to gain time in the schedule

ROUTE 10

- West end of route expanded to serve UW Health-Digestive Clinic & other medical centers west of Whitney Way.
- Service along Division, Rutledge and Spaight streets eliminated. (Neighborhood still served by Route 3.)
- Trips added that only operate when UW classes are in session.
- Updated to directionally serve Sheboygan Avenue, which is now operated as a loop, inbound from Eau Claire Ave.
- Increased eastbound trips to serve the UW Hospital and "old" University Ave.
- Increased evening trips that serve UW Hospital and Johnson St.
- Headway shifted from 8 to 10 minutes.
- Other schedule adjustments to more evenly balance passenger loading with other routes.

CURRENT ROUTE 10 MAP

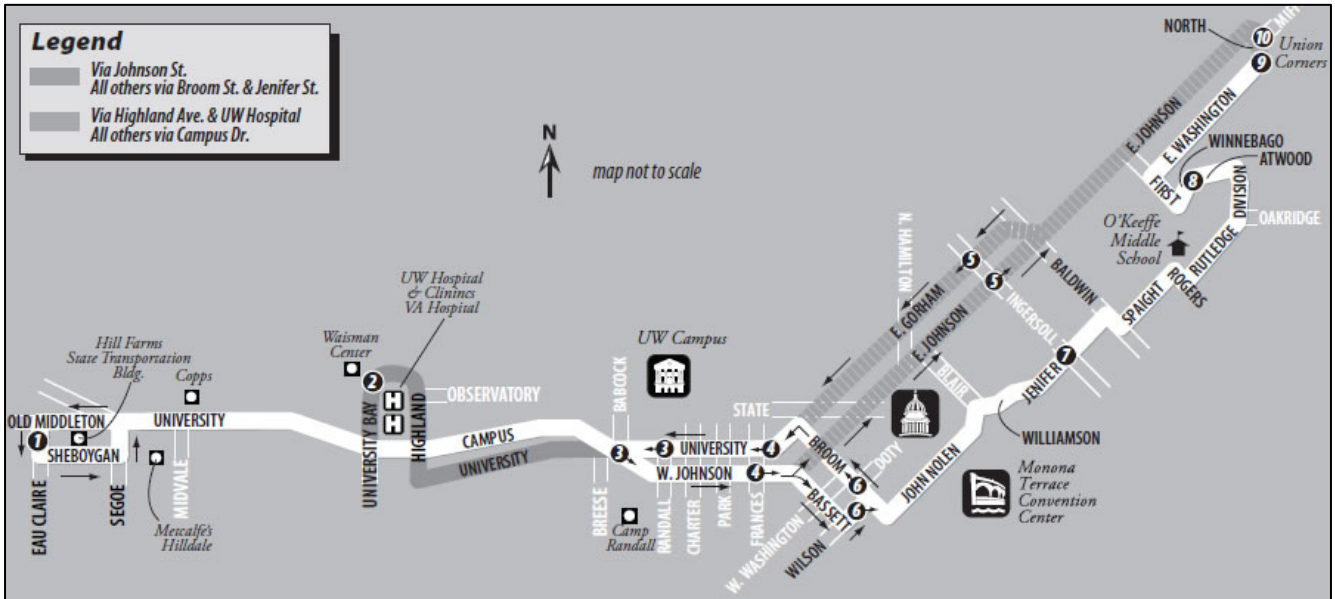

PROPOSED ROUTE 10 MAP

Notes:

- Service removed from Spaight, Rutledge, and Division streets.
- West end of route extended to serve medical centers west of Whitney Way.

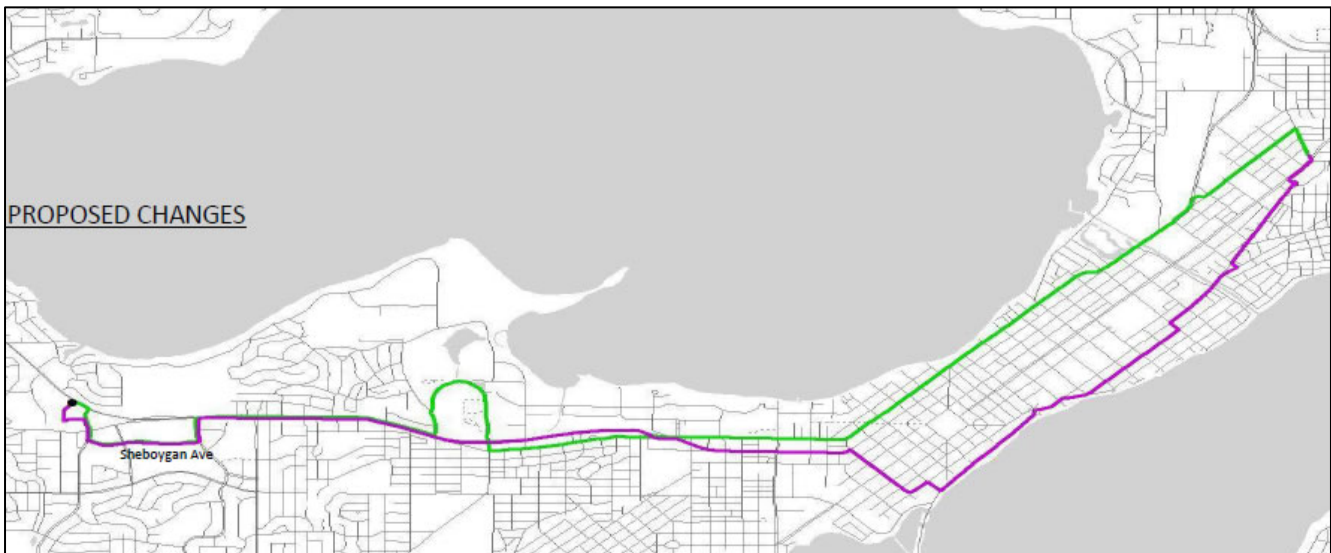

ROUTE 10

FrLin Garag	UniRo Univ	Shebo EauCl	Waism Centr	Campu Babco	Johns Franc	Wilsn Broom	Johns Inger	Jenif Inger	North Mifln	North EWash	ToLine Garage
652a	----	711a	----	722a	726a	729a	----	----	----	----	10
701a	----	720a	729a	738a	742a	----	----	----	----	----	10
713a	----	732a	----	743a	747a	750a	----	----	----	----	10
28	----	746a	----	757a	801a	804a	----	----	----	----	10
10	----	803a	812a	821a	825a	829a	----	----	----	----	836a
29	----	816a	----	827a	831a	834a	----	----	----	----	10
10	828a	831a	----	842a	846a	849a	----	----	----	----	10
816a	----	835a	844a	853a	857a	----	----	----	----	----	905a
10	----	841a	----	852a	856a	----	----	----	----	----	10
10	----	846a	----	857a	901a	----	906a	----	912a	----	919a
38	----	851a	----	902a	906a	909a	----	914a	----	922a	10
10	853a	856a	----	907a	911a	----	----	----	----	----	10
846a	----	905a	914a	923a	927a	----	----	----	----	----	935a
10	----	910a	----	921a	925a	927a	----	933a	----	942a	10
10	917a	920a	----	931a	935a	----	940a	----	945a	----	10
10	927a	930a	940a	949a	953a	955a	----	1001a	----	1010a	10
10	----	940a	----	951a	955a	----	----	----	----	----	1003a
10	947a	950a	----	1001a	1005a	----	1010a	----	1015a	----	10
10	957a	1000a	1010a	1019a	1023a	1025a	----	1031a	----	1040a	10
10	1017a	1020a	----	1031a	1035a	----	1040a	----	1045a	----	10
10	1027a	1030a	1039a	1048a	1053a	1056a	----	1102a	----	1110a	10
10	1047a	1050a	----	1100a	1105a	----	1112a	----	1118a	----	10
10	1057a	1100a	1109a	1118a	1123a	1126a	----	1132a	----	1140a	10
10	1117a	1120a	----	1130a	1135a	----	1142a	----	1148a	----	10
10	1127a	1130a	1139a	1148a	1153a	1156a	----	1202p	----	1210p	10
10	1147a	1150a	----	1200p	1205p	----	1212p	----	1218p	----	10
10	1157a	1200p	1209p	1218p	1223p	1226p	----	1232p	----	1240p	10
10	1217p	1220p	----	1230p	1235p	----	1242p	----	1248p	----	10
10	1227p	1230p	1239p	1248p	1253p	1256p	----	102p	----	110p	10
10	1247p	1250p	----	100p	105p	----	112p	----	118p	----	10
10	1257p	100p	109p	118p	123p	126p	----	132p	----	140p	10
10	117p	120p	----	130p	135p	----	142p	----	148p	----	10
10	127p	130p	139p	148p	153p	156p	----	201p	----	209p	10
10	147p	150p	----	200p	205p	----	213p	----	219p	----	10
10	157p	200p	209p	218p	223p	226p	----	231p	----	239p	10
10	----	210p	218p	227p	232p	----	239p	----	246p	----	10
10	227p	230p	239p	248p	253p	256p	----	301p	----	309p	10
10	----	243p	----	253p	259p	----	----	----	----	----	10
10	254p	257p	305p	314p	319p	----	326p	----	333p	----	10
10	312p	315p	----	325p	331p	----	----	----	----	----	10
10	324p	327p	335p	344p	349p	----	356p	----	403p	----	10
10	333p	336p	----	346p	352p	----	----	----	----	----	10
10	----	346p	----	356p	402p	----	----	----	----	----	10
10	----	357p	405p	414p	419p	----	426p	----	433p	----	10
10	403p	406p	----	416p	422p	----	----	----	----	----	10
10	----	416p	----	426p	432p	----	----	----	----	----	10
10	424p	427p	435p	444p	449p	----	456p	----	503p	----	10
10	433p	436p	----	446p	452p	----	----	----	----	----	10
10	----	447p	----	457p	503p	----	----	----	----	----	10
10	454p	457p	505p	514p	519p	----	526p	----	533p	----	10
445p	503p	506p	----	516p	522p	----	----	----	----	----	10
10	513p	516p	----	526p	532p	----	----	----	----	----	10
10	524p	527p	535p	544p	549p	----	556p	----	603p	----	10
10	554p	557p	605p	614p	619p	----	626p	----	633p	----	640p
10	603p	606p	----	616p	622p	----	----	----	----	----	630p
10	----	617p	625p	634p	639p	----	----	----	----	----	10
10	625p	628p	636p	645p	650p	----	657p	----	704p	----	10
10	----	648p	656p	705p	710p	----	717p	----	724p	----	731p
638p	656p	658p	706p	714p	719p	722p	----	----	----	----	10
10	755p	757p	805p	813p	818p	821p	----	----	----	----	10
10	855p	857p	905p	913p	918p	921p	----	----	----	----	10

ROUTE 10

FrLin Garag	North Mifln	North EWash	Jenif Inger	Gorhm Inger	Broom Doty	Gorhm Basst	Univ Randl	Waism Centr	Shebo EauCl	UniRo Univ	ToLine Garage
713a	----	----	----	718a	----	728a	734a	742a	----	----	15
10	----	----	----	----	732a	737a	742a	751a	----	----	10
10	----	----	----	----	----	746a	751a	759a	806a	----	15
02	----	736a	----	746a	----	756a	802a	810a	818a	821a	10
10	----	----	----	----	756a	801a	806a	815a	----	----	15
10	----	----	----	----	808a	813a	818a	827a	834a	----	10
812a	----	----	----	----	----	820a	825a	833a	840a	843a	10
814a	----	----	----	----	----	822a	827a	836a	----	----	10
758a	----	805a	----	814a	----	824a	830a	838a	----	----	10
10	----	----	----	----	826a	831a	836a	845a	----	----	10
810a	----	817a	----	825a	----	833a	839a	847a	----	----	15
10	----	----	----	----	831a	836a	841a	850a	----	----	10
10	----	----	----	----	840a	845a	850a	859a	----	----	10
10	----	----	----	----	----	848a	853a	902a	----	----	10
15	----	834a	----	842a	----	850a	856a	904a	910a	913a	10
10	----	----	----	----	854a	859a	904a	913a	920a	923a	10
851a	----	858a	----	906a	----	913a	919a	926a	933a	----	10
10	----	----	----	----	915a	920a	926a	933a	940a	943a	10
15	905a	----	914a	----	920a	924a	930a	938a	945a	948a	1006a
10	----	----	----	921a	----	928a	934a	941a	----	----	10
10	----	918a	----	926a	----	933a	939a	946a	----	----	10
10	----	----	----	----	937a	942a	948a	955a	----	----	10
10	929a	----	938a	----	944a	948a	954a	1002a	1009a	[1012a	10
10	----	947a	----	955a	----	1002a	1008a	----	1016a	1019a	10
10	959a	----	1008a	----	1014a	1018a	1024a	1032a	1039a	1042a	10
10	----	----	----	1018a	----	1025a	1031a	1038a	----	----	10
10	----	1017a	----	1025a	----	1032a	1038a	----	1046a	1049a	10
10	----	----	1035a	----	1041a	1045a	1051a	1059a	----	----	10
10	1029a	----	1038a	----	1044a	1048a	1054a	1102a	1109a	1112a	10
10	----	1047a	----	1055a	----	1102a	1108a	----	1116a	1119a	10
10	1059a	----	1108a	----	1114a	1118a	1124a	1132a	1139a	1142a	10
10	----	1117a	----	1125a	----	1132a	1138a	----	1146a	1149a	10
10	----	----	1135a	----	1141a	1145a	1151a	1159a	----	----	10
10	1129a	----	1138a	----	1144a	1148a	1154a	1202p	1209p	1212p	10
10	----	1147a	----	1155a	----	1202p	1208p	----	1216p	1219p	10
10	1159a	----	1208p	----	1214p	1218p	1224p	1232p	1239p	1242p	10
10	----	1217p	----	1225p	----	1232p	1238p	----	1246p	1249p	10
10	1229p	----	1238p	----	1244p	1248p	1254p	102p	109p	112p	10
10	----	1249p	----	1256p	----	102p	108p	----	116p	119p	10
10	1259p	----	108p	----	114p	118p	124p	132p	139p	142p	10
10	----	116p	----	123p	----	129p	135p	----	143p	146p	10
10	124p	----	133p	----	139p	143p	149p	157p	204p	----	10
10	----	----	----	----	----	155p	201p	209p	----	----	10
10	----	146p	----	153p	----	159p	205p	----	213p	216p	10
10	154p	----	203p	----	209p	213p	219p	227p	234p	----	10
10	----	216p	----	223p	----	229p	235p	----	243p	246p	10
10	224p	----	233p	----	239p	243p	249p	257p	304p	307p	10
10	----	246p	----	253p	----	259p	305p	----	313p	316p	10
10	----	----	----	----	----	307p	313p	----	324p	327p	10
10	254p	----	303p	----	310p	315p	321p	330p	338p	----	10
10	----	----	----	----	----	320p	326p	334p	343p	----	10
10	----	316p	----	322p	----	330p	336p	----	347p	----	10
10	----	----	----	----	----	338p	344p	----	355p	358p	10
10	----	----	----	----	----	348p	354p	403p	411p	----	10
10	----	----	----	----	----	358p	404p	----	415p	418p	10
10	----	----	----	----	----	408p	414p	----	425p	428p	10
10	----	----	----	----	----	418p	424p	433p	441p	----	10
10	----	----	----	----	----	428p	434p	----	445p	448p	10
10	----	----	----	----	----	438p	444p	453p	501p	504p	10
10	----	----	----	----	----	448p	454p	503p	511p	----	530p

ROUTE 10

FrLin	North	North	Jenif	Gorhm	Broom	Gorhm	Univ	Waism	Shebo	UniRo	ToLine
Garag	Mifln	EWash	Inger	Inger	Doty	Basst	Randl	Centr	EauCl	Univ	Garage
10	----	----	----	----	----	458p	504p	----	515p	518p	10
10	----	----	----	----	----	508p	514p	523p	531p	----	550p
10	----	----	----	----	----	518p	524p	533p	541p	----	10
10	----	----	----	----	----	523p	529p	----	540p	----	559p
10	----	----	----	----	----	528p	534p	----	545p	548p	10
10	----	----	----	----	----	538p	544p	----	555p	558p	10
10	----	----	----	----	----	548p	554p	603p	611p	----	10
10	----	----	----	----	----	558p	604p	----	615p	618p	10
10	----	----	----	----	----	618p	624p	633p	641p	----	10
10	----	----	----	----	----	648p	653p	701p	709p	711p	729p
10	----	----	----	----	----	718p	723p	731p	739p	741p	10
10	----	----	----	----	----	725p	728p	733p	741p	749p	809p
10	----	----	----	----	----	825p	828p	833p	841p	849p	10
10	----	----	----	----	----	925p	928p	933p	941p	949p	1009p

Trips shaded grey only operate when UW Classes are in session.

ROUTES 11 & 12 — NO LONGER SERVE WEST TRANSFER POINT — PROPOSAL WITHDRAWN

- Revised routing on west side to facilitate commutes between the Toepfer Ave. neighborhood and the UW and VA hospitals.
- Routes no longer serve West Transfer Point (service available on other routes).
- Route 11 no longer serves Science Dr. (service available on Route 6)
- Service added on Blackhawk Ave. north of Bluff St., Berwyn Dr., and Wedgewood Way (AM only).

Route: 11 Dir: AM East Service: Weekday

Speed	Segoe	Regnt	Highl	JohnN	MAIN	JohnN	Brdwy	DutMi
Glenw	Presi	Price	UWHos	Park	CAROL	Rimrk	Bridg	ParRi
-:	-:	-:	-:	-:	5:53	5:59	6:08	6:14
-:	-:	-:	-:	-:	6:23	6:29	6:38	6:44
6:10	6:17	6:24	6:32	6:40	6:47	6:53	7:02	7:08
6:36	6:43	6:51	7:01	7:10	7:18	7:27	7:36	7:42
7:06	7:13	7:21	7:32	7:42	7:50	7:59	8:08	8:14
7:36	7:43	7:50	8:00	8:10	8:17	-:	-:	-:
8:06	8:13	8:20	8:30	8:40	8:47	-:	-:	-:
8:36	8:43	8:50	9:00	9:10	9:17	-:	-:	-:
9:06	9:13	9:20	9:30	9:40	9:47	-:	-:	-:

Route: 11 Dir: PM West Service: Weekday

DutMi	Brdwy	JohnN	MAIN	Univ	Highl	Regnt	Segoe	Speed
ParRi	Bridg	Rimrk	CAROL	Park	UWHos	Price	Presi	Glenw
-:	-:	-:	3:23	3:33	3:43	3:53	4:00	4:08
-:	-:	-:	3:53	4:03	4:13	4:23	4:30	4:38
4:01	4:07	4:17	4:25	4:35	4:45	4:55	5:02	5:10
4:31	4:37	4:47	4:55	5:05	5:15	5:25	5:32	5:40
5:03	5:09	5:19	5:27	5:37	5:46	5:55	6:01	6:09

Route: 12 Dir: AM West Service: Weekday

DutMi	LakPt	JohnN	MAIN	Univ	Speed
ParRi	Bridg	Rimrk	CAROL	Brese	Glenw
5:51	5:58	6:03	6:11	6:23	6:31
6:17	6:24	6:30	6:39	6:52	7:01
6:47	6:54	7:00	7:09	7:22	7:31
7:17	7:24	7:30	7:39	7:52	8:01
7:47	7:54	8:00	8:09	8:22	8:31
8:17	8:24	8:30	8:39	8:52	9:01

Route: 12 Dir: PM East Service: Weekday

Speed	Univ	MAIN	JohnN	LakPt	DutMi
Glenw	Brese	CAROL	Rimrk	Bridg	ParRi
-:	3:23	3:33	3:40	3:46	3:53
-:	3:53	4:03	4:12	4:19	4:26
4:12	4:21	4:35	4:44	4:50	4:58
4:43	4:52	5:06	5:15	5:21	5:29
5:13	5:22	5:36	5:45	5:51	5:59
5:45	5:53	6:06	6:14	6:20	6:27

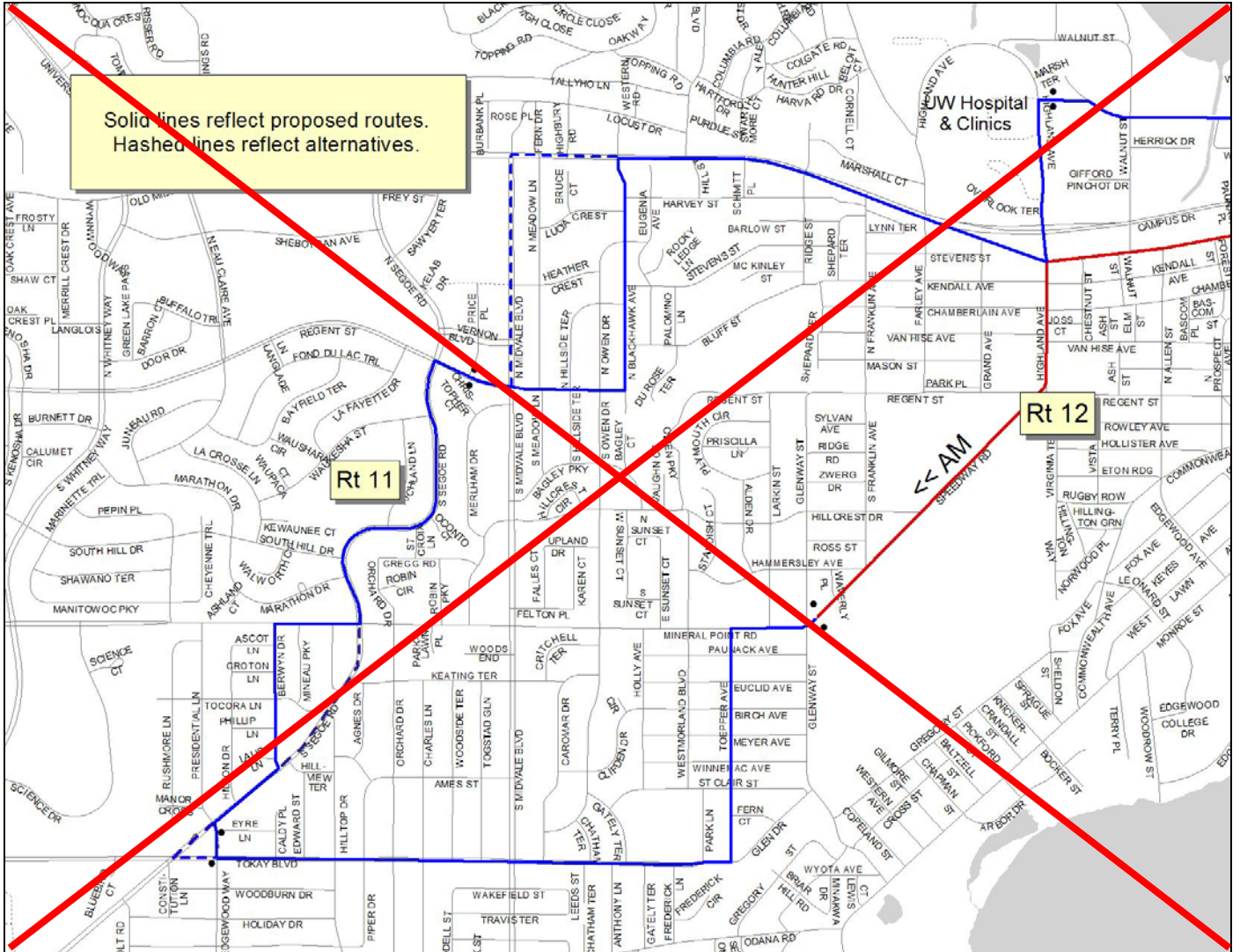

ROUTE 12 - SERVICE REMOVED FROM WAUNONA WAY LOOP

- Due to low ridership, the service loop north of W. Broadway and west of Lake Point Dr. (operating on Fayette Ave., Waunona Way, and Frazier Ave.) is proposed for elimination.

CURRENT ROUTE 12 MAP

- Notes: **Route 11** noted in blue. | **Route 12** noted in red.

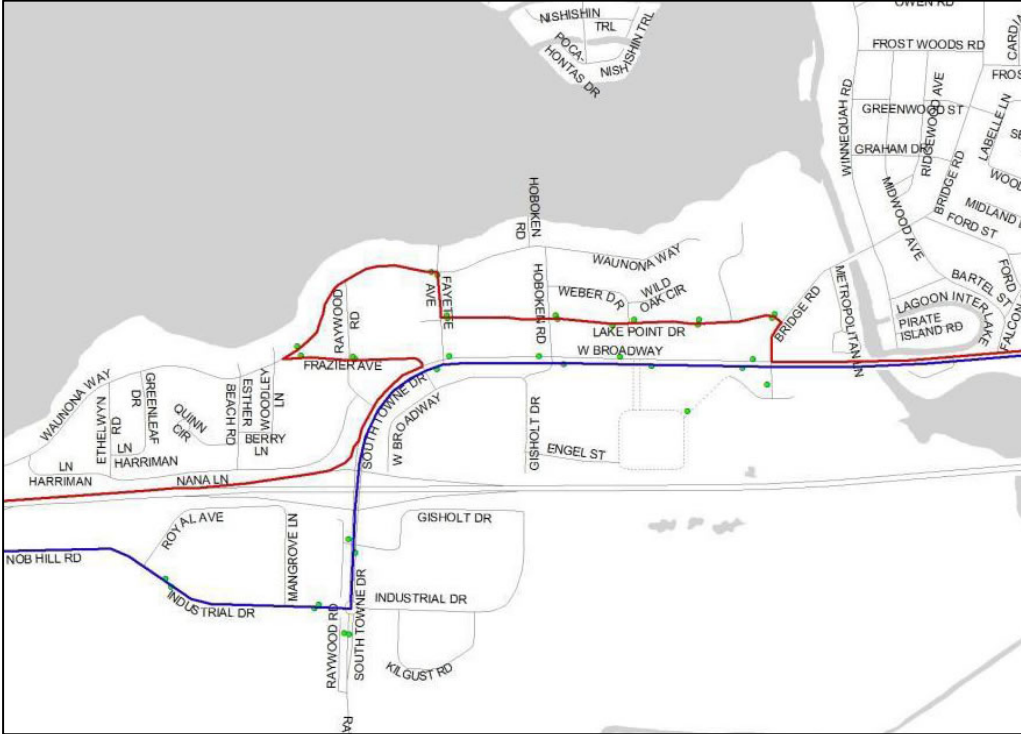

PROPOSED ROUTE 12 MAPS

- Notes: **Route 11** noted in blue. | **Route 12** noted in red.

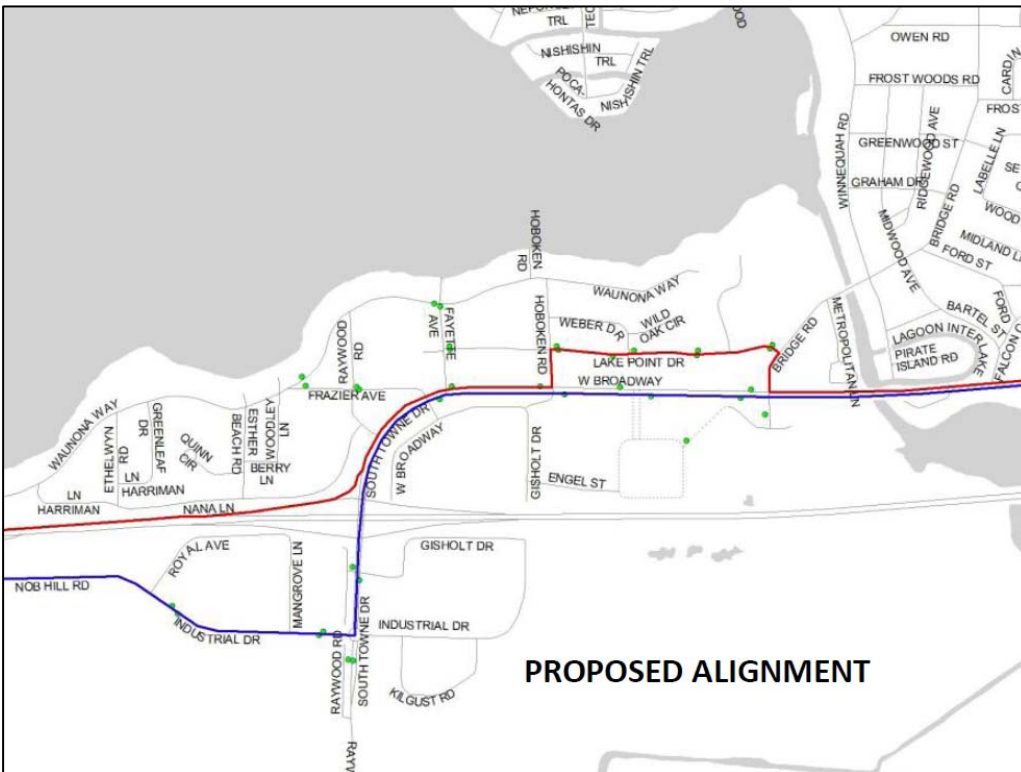

ROUTE 25 REVISED

- Route 25 is proposed for elimination due to service to American Family Insurance Headquarters now being provided on Route 26.
- Previous Route 25 trips along E. Washington Ave. will be added to Route 6 schedule.
- Route 6 trip added through Madison College Truax Campus.

The AM trip (starting on the Capitol Square) and PM trip (ending on the Capitol Square) would be retained. However, the loop at the east end of the route would be shortened to allow buses to start their next scheduled trips on time.

The trips starting and ending at East Towne Mall would be provided by route 26.

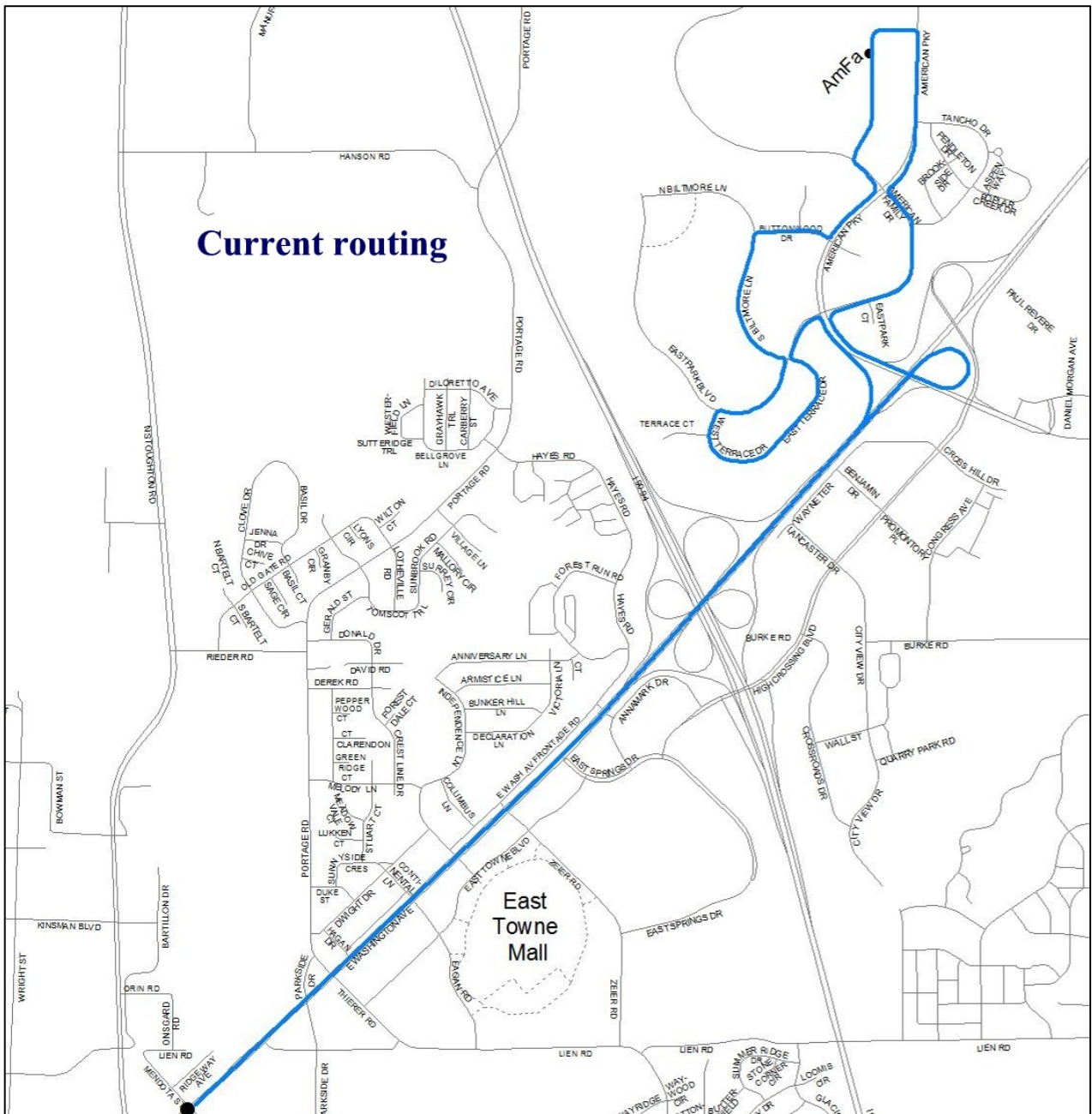

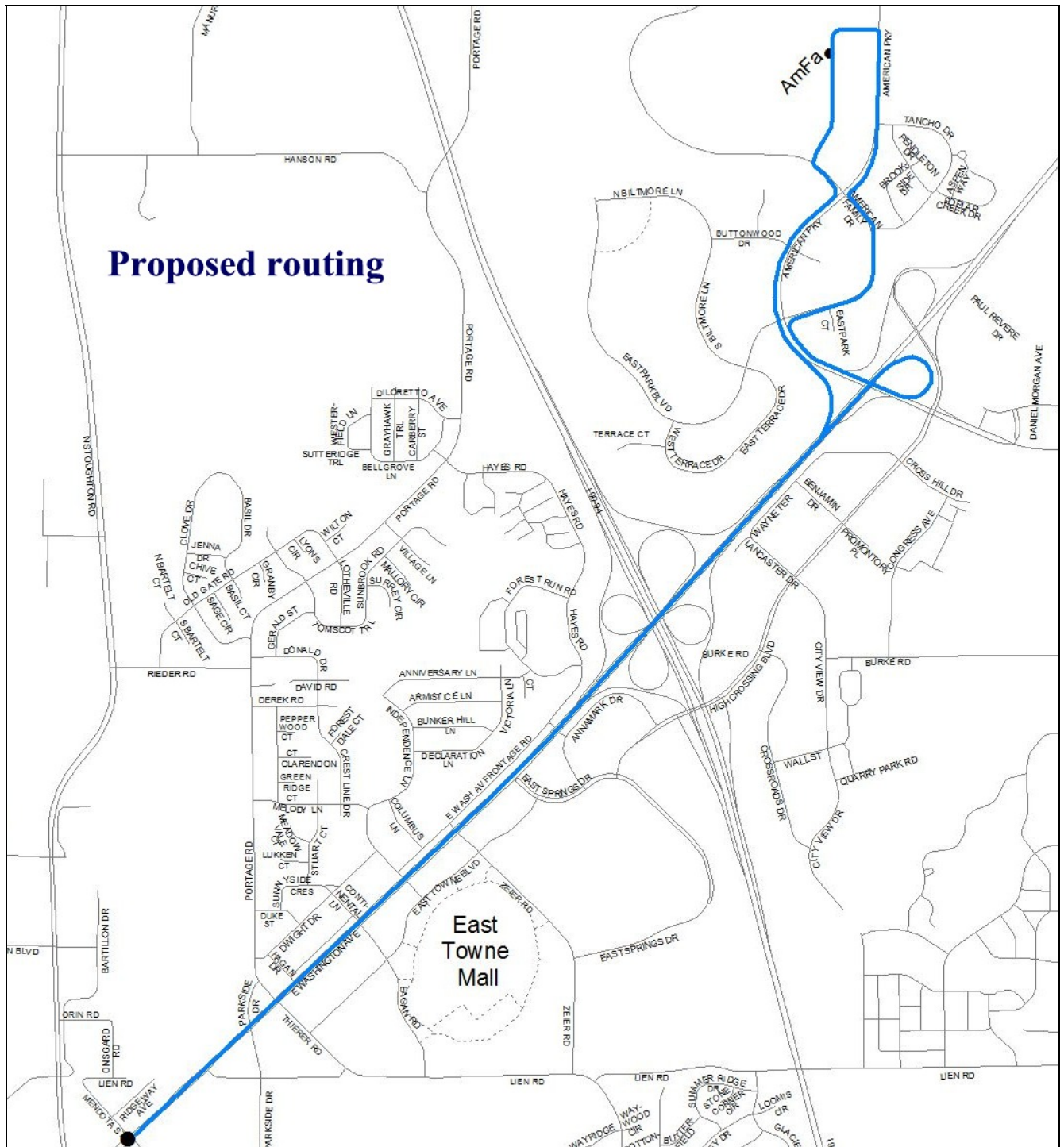

Proposed routing

East Towne Mall

AmFa

ROUTE 6 - PORTAGE/HAYES LOOP CHANGE HEADING TO EAST TOWNE MALL

- ~~Proposed outbound service change. Service shifted from Dwight Dr. to E. Washington Ave.~~
- Shift from using Zeier Rd. and East Towne Blvd. to using E. Washington Ave. to Independence Ln.

Inbound service (not changed) follows the green route trace; outbound service follows the red trace:

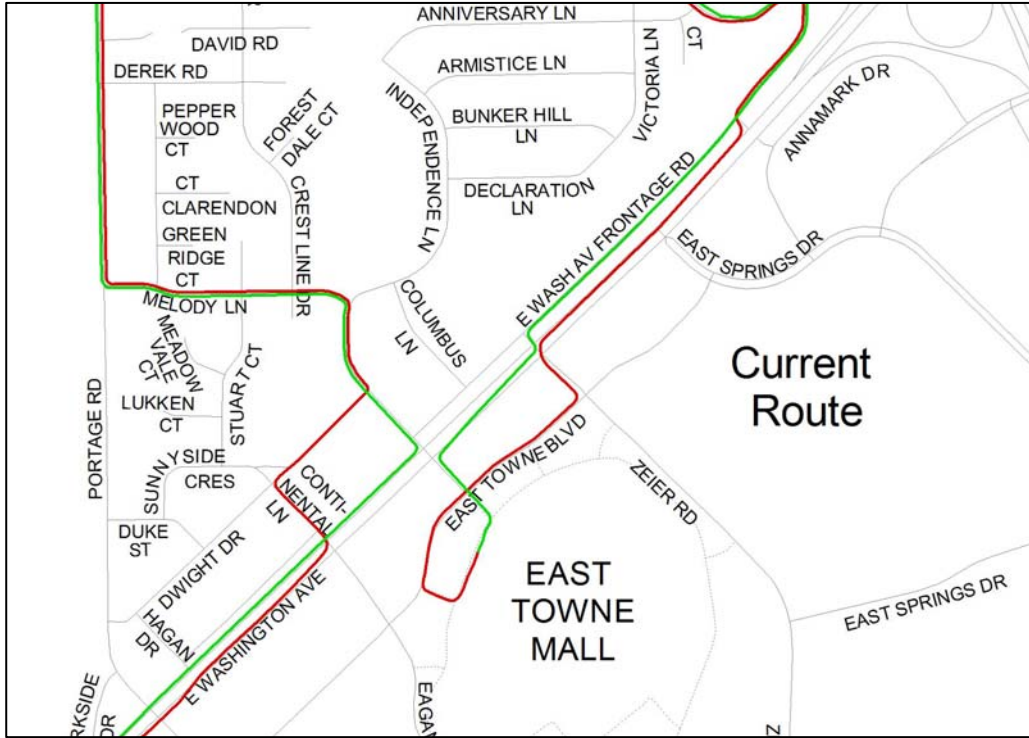

ROUTE 59

- No bus stops changed.
- Minor schedule adjustments. Time point #4 moved from Crescent and Sentinel Pass to Executive and Market Pl.
- Buses will use Spoke and Sprocket to provide direct service to and from the Allied Drive/Dunn’s Marsh neighborhoods and Star Cinema.

