

# STREET USE PERMIT APPLICATION

FOR OFFICE USE ONLY: Permit # \_\_\_\_\_ Date Submitted \_\_\_\_\_

## EVENT INFORMATION

Name of Event WILLY STREET FAIR - SATURDAY, SEPTEMBER 17, 2011

Event Organizer/Sponsor WIL-MAR NEIGHBORHOOD CENTER

Is Organizer/Sponsor a 501(c)3 non-profit agency?  Yes  No

If Yes, provide State of Wisconsin Tax Exempt Number ES 41148

Address 953 JENIFER ST

City/State/Zip MADISON, WISCONSIN 53703

Primary Contact GARY KALLAS

FAX 257-1052

Work Phone 257-4576 (608)

Phone During Event 608-235-2925

E-mail garyk@wil-mar.org

Website www.cwd.org

Secondary Contact STACIE HANDBER

Work Phone 257-4576

Phone During Event 446-6886

E-mail stacieh@wil-mar.org

Annual Event?  Yes  No

Charitable Event?  Yes  No

If Yes, name of charity to receive donations: WIL-MAR CENTER + COMMONWEALTH DEVELOPMENT

Estimated Attendance 5000 (CERTIFICATE OF INSURANCE MAY BE REQUIRED)

Public Amplification (not allowed after 11 p.m.) Hours 2 pm to 9 pm  Yes  No

## EVENT CATEGORY

Run/Walk  Music/Concert  Festival  Rally  Parking (i.e., bagging meters)  
 Other STREET FAIR

## LOCATION REQUESTED

Capitol Square (note specific blocks below)  Podium/700-800 State Street  
 30 on the Square (a.k.a. top of 100 block of State Street)  Other (specific blocks/streets requested below)  
Street Names and Block Numbers: 900 BLK WILLIAMSON, PARTIAL 1000 BLK WILLIAMSON + PARTIAL 300 BLK OF BREARLY  
SEE MAP

## EVENT DATE(S)/SCHEDULE

Date(s) of Event (including set-up and take-down) 9-17-11 Rain Date(s) NONE  
Event Start Date(s)/Time(s) 12 NOON - 11 PM 9-17-11 Set-Up Date(s)/Time for Event NONE  
Event End Date(s)/Time(s) 11 PM 9-17-11 Take-Down Time 11 PM STREET OPENS  
Take-Down Time: start to streets reopened

## APPLICATION SIGNATURE

\_\_\_\_\_/I/We waive the 21-day decision requirement. AK (PLEASE INITIAL)

Your signature below indicates that you have read and understand the instructions and guidelines for a community event. Further, the person/group named in this application will be responsible for the conduct of the group and for the condition of the reserved area. Falsification of information on the application will result in forfeiture of up to \$200 per falsified item.

In addition to the rules and regulations detailed in the permit application instructions and guidelines, Street Use Permits are subject to all applicable ordinances, statues and laws.

Signature [Signature] Date 7-27-11

WILLY STREET FAIR: SATURDAY, SEPTEMBER 17, 2011

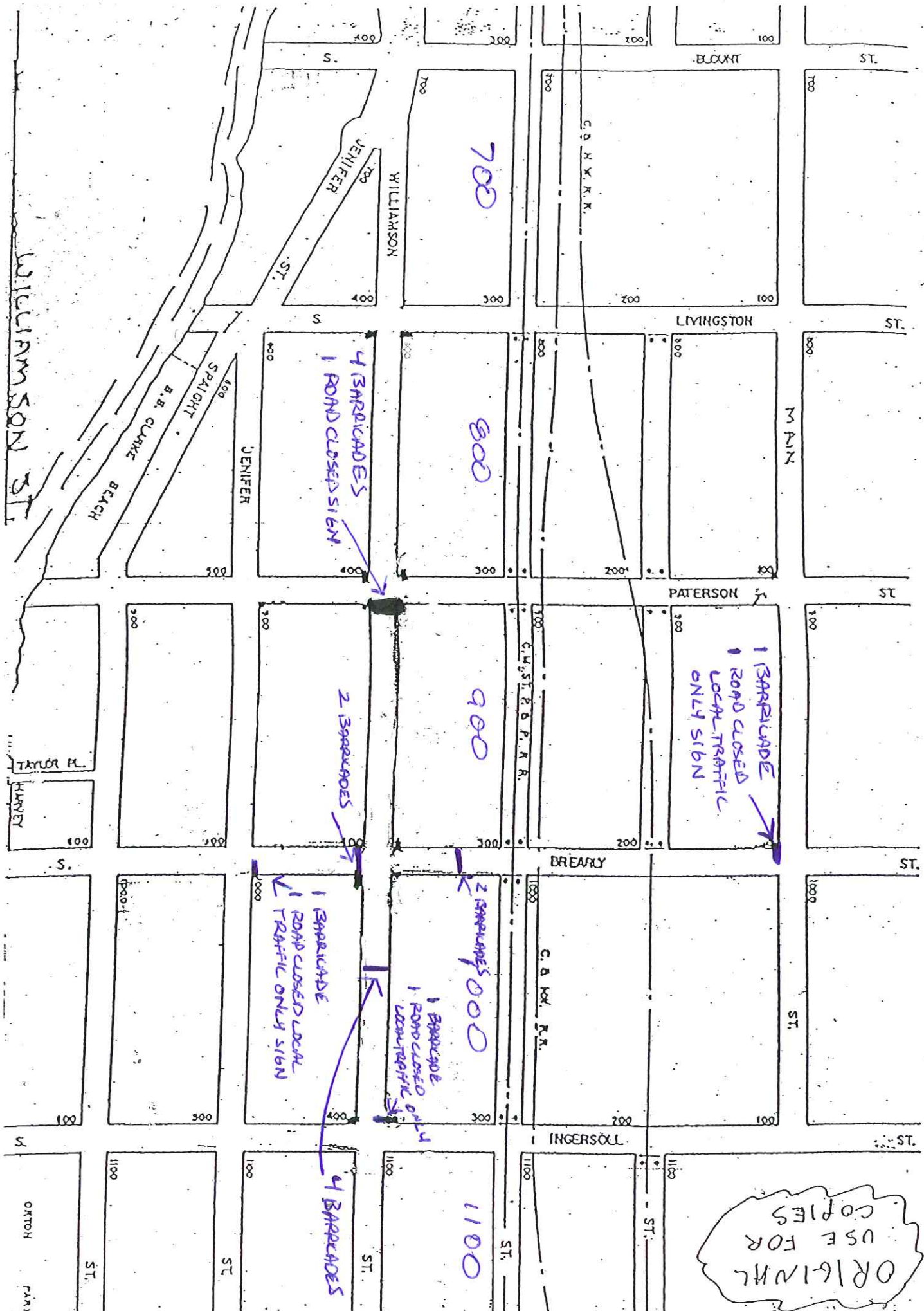

# STREET USE PERMIT APPLICATION

FOR OFFICE USE ONLY: Permit # \_\_\_\_\_ Date Submitted \_\_\_\_\_

FOR LANGDON STREET - SHUTTLE BUS

## EVENT INFORMATION

Name of Event WILLY STREET FAIR / MADISON WORLD MUSIC FESTIVAL, SATURDAY, SEP 17, 2011

Event Organizer/Sponsor WIL-MAR NEIGHBORHOOD CENTER

Is Organizer/Sponsor a 501(c)3 non-profit agency?  Yes  No

If Yes, provide State of Wisconsin Tax Exempt Number ES 41146

Address 953 JENIFER ST

City/State/Zip MADISON, WI 53703

Primary Contact GARY KALLITS

FAX 608-258-1052

Work Phone 608-257-4567

Phone During Event 608-235-2925

E-mail garyk@wil-mar.org

Website www.cwd.org

Secondary Contact STACIE HANBER

Phone During Event 608-446-6886

Work Phone 608-257-4576

E-mail stacieh@wil-mar.org

Annual Event?  Yes  No

Charitable Event?  Yes  No

If Yes, name of charity to receive donations: WIL-MAR CENTER 6 COMMONWEALTH DEVELOPMENT

Estimated Attendance \_\_\_\_\_ (CERTIFICATE OF INSURANCE MAY BE REQUIRED)

Public Amplification (not allowed after 11 p.m.) Hours 2pm to 9pm  Yes  No

## EVENT CATEGORY

Run/Walk  Music/Concert  Festival  Rally  Parking (i.e., bagging meters)  
 Other STREET FAIR

## LOCATION REQUESTED

Capitol Square (note specific blocks below)  Podium/700-800 State Street  
 30 on the Square (a.k.a. top of 100 block of State Street)  Other (specific blocks/streets requested below)  
Street Names and Block Numbers: 700 BLOCK LANGDON ST - SEE MAP

## EVENT DATE(S)/SCHEDULE

Date(s) of Event (including set-up and take-down) 9-17-11 Rain Date(s) NONE  
Event Start Date(s)/Time(s) 10 AM Set-Up Date(s)/Time for Event NONE - 9-17  
Event End Date(s)/Time(s) 11 PM Take-Down Time 11:00 PM  
Take-Down Time: start to streets reopened

## APPLICATION SIGNATURE

\_\_\_\_\_/I/We waive the 21-day decision requirement. GH (PLEASE INITIAL)

Your signature below indicates that you have read and understand the instructions and guidelines for a community event. Further, the person/group named in this application will be responsible for the conduct of the group and for the condition of the reserved area. Falsification of information on the application will result in forfeiture of up to \$200 per falsified item.

In addition to the rules and regulations detailed in the permit application instructions and guidelines, Street Use Permits are subject to all applicable ordinances, statues and laws.

Signature [Signature] Date 7-27-11

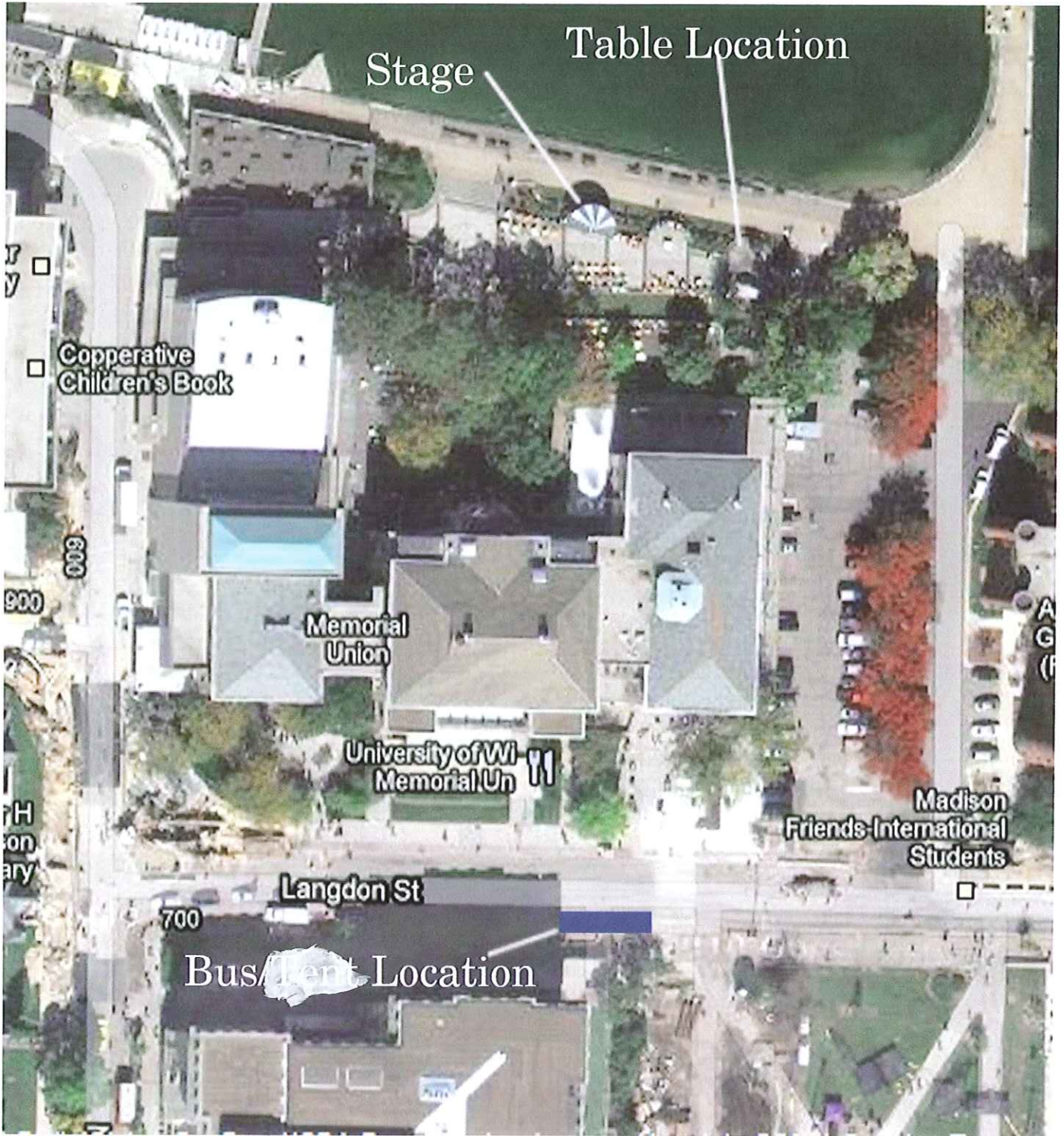

UW-Madison Memorial Union - Greyhound Bus *SHUTTLE*  
*BUS TO WILLY STREET FAIR - SATURDAY, SEPTEMBER 17, 2011*  
*MESSES BAGGED FROM 10 AM TO 11:00 PM*

# STREET USE PERMIT APPLICATION

FOR OFFICE USE ONLY: Permit # \_\_\_\_\_ Date Submitted \_\_\_\_\_

## EVENT INFORMATION

Name of Event WILLY STREET FAIR - SUNDAY, SEPTEMBER 18 2011

Event Organizer/Sponsor WIL-MAR NEIGHBORHOOD CENTER

Is Organizer/Sponsor a 501(c)3 non-profit agency?  Yes  No

If Yes, provide State of Wisconsin Tax Exempt Number ES 41148

Address 953 JENIFER ST

City/State/Zip MADISON, WI 53703

Primary Contact GARY KALLAS

FAX 608-257-1052

Work Phone (608) 257-4576

Phone During Event 608-235-2925

E-mail garyk@wil-mar.org

Website www.cwd.org

Secondary Contact STACIE HANGER

Work Phone (608)-257-4576

Phone During Event (608) 257-4416-6886

E-mail stacieh@wil-mar.org

Annual Event?  Yes  No

Charitable Event?  Yes  No

If Yes, name of charity to receive donations: WIL-MAR CENTER + COMMONWEALTH DEVELOPMENT

Estimated Attendance \_\_\_\_\_ (CERTIFICATE OF INSURANCE MAY BE REQUIRED)

Public Amplification (not allowed after 11 p.m.) Hours 11am to 7pm  Yes  No

## EVENT CATEGORY

Run/Walk  Music/Concert  Festival  Rally  Parking (i.e., bagging meters)  
 Other STREET FAIR

## LOCATION REQUESTED

Capitol Square (note specific blocks below)  Podium/700-800 State Street  
 30 on the Square (a.k.a. top of 100 block of State Street)  Other (specific blocks/streets requested below)  
Street Names and Block Numbers: 800, 900 & 1000 BLOCKS WILLIAMSON ST

## EVENT DATE(S)/SCHEDULE

Date(s) of Event (including set-up and take-down) 9-18-11 Rain Date(s) NONE  
Event Start Date(s)/Time(s) 7:30 AM Set-Up Date(s)/Time for Event 9-18-11  
Event End Date(s)/Time(s) 10:00 pm Take-Down Time 10 pm STREETS OPEN  
Take-Down Time: start to streets reopened

## APPLICATION SIGNATURE

\_\_\_\_\_/I/We waive the 21-day decision requirement. \_\_\_\_\_ (PLEASE INITIAL)

Your signature below indicates that you have read and understand the instructions and guidelines for a community event. Further, the person/group named in this application will be responsible for the conduct of the group and for the condition of the reserved area. Falsification of information on the application will result in forfeiture of up to \$200 per falsified item.

In addition to the rules and regulations detailed in the permit application instructions and guidelines, Street Use Permits are subject to all applicable ordinances, statues and laws.

Signature [Signature] Date 7-27-11

WILLY STREET FAIR -

DUVITY, 2000  
SUNDAY, SEPT 26, 2000  
SUNDAY, SEPT 18, 2011

ORIGINAL  
USE FOR  
COPIES

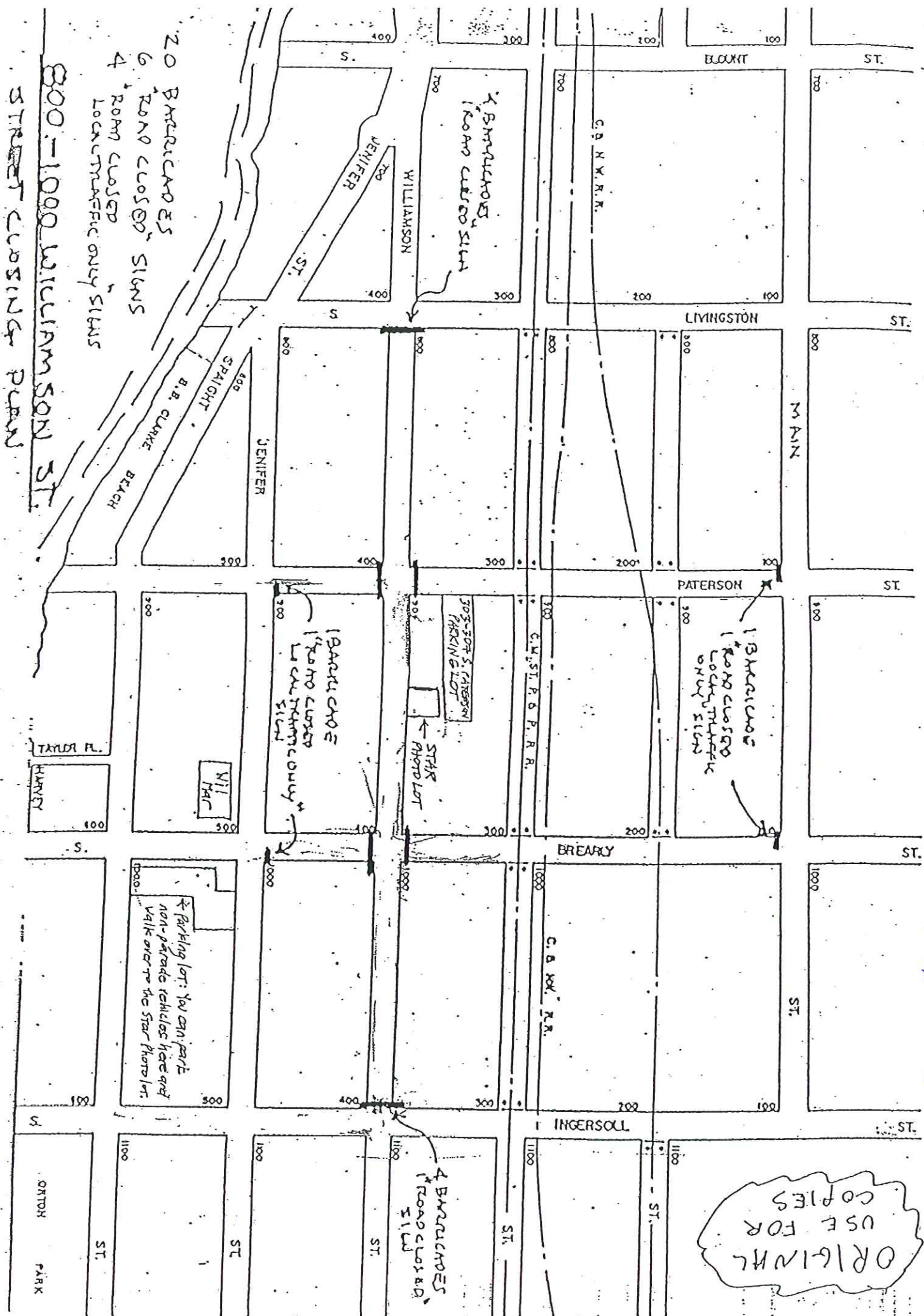

**SATURDAY, SEPTEMBER 17**

**MAIN STAGE (Plan B Parking Lot, 900 Block Williamson)**

2:30—3:30 TBD  
4:00—5:30 TBD  
6:15—7:15 TBD  
7:45—9:00 TBD

**MADCAT DJ STAGE (300 Block of Brealy Street between Williamson and Railroad Tracks)**

2:00—4:00 TBD  
4:30—6:30 TBD  
7:00—9:00 TBD

**MADFOLK STAGE (Madison Sourdough Parking Lot, 900 Block Williamson)**

2:00—3:00 TBD  
3:30—4:30 TBD  
5:30—6:30 TBD

**SUNDAY, SEPTEMBER 18 (Heartland Credit Union Parking Lot, 900 Block Williamson)**

**KID'S STAGE**

1:00—1:45 TBD  
2:00—2:45 TBD  
3:00—3:45 TBD  
4:00—4:45 TBD  
5:00—5:45 TBD  
6:30 Willy Street Fair Raffle

**ROCK STAGE (Plan B Parking Lot, 900 Block Williamson)**

1:00—2:00 TBD  
2:30—3:30 TBD  
4:00—5:00 TBD  
5:30—7:00 TBD

**CULTURE STAGE (End of 1000 Block Williamson @ Ingersoll)**

12:00— TBD  
1:45— TBD  
3:15— TBD  
4:30— TBD  
5:45— TBD

**UNDERGROUND STAGE (Struck and Irwin Parking Lot, 800 Block Williamson)**

12:00— TBD  
1:45— TBD  
3:15— TBD  
4:30— TBD  
5:45— TBD

**MADFOLK STAGE (Madison Sourdough Parking Lot, 900 Block Williamson)**

12:00—1:00 TBD  
2:00—3:00 TBD  
3:30—4:30 TBD  
5:00—6:00 TBD

**SAFETY AND SECURITY PLAN**

After 30 plus years amounting to very few incidents, we plan to maintain a safe, secure and fun environment through comparable strategies including: employing off-duty police officers, private security guards, first aid on all three blocks and large information/first aid booths on all three blocks. In addition, a minimum of 12 (4 per block) experienced volunteers are in consistent communication with each other through walkie-talkies and cell phones.