

# CERTIFIED SURVEY MAP

LOT 41 AND PART OF LOTS 39 AND 40,  
UNIVERSITY RESEARCH PARK UNIVERSITY OF WISCONSIN-MADISON SECOND ADDITION,  
LOCATED IN THE NE1/4 AND THE SE1/4 OF THE NW1/4 AND IN THE NW1/4 AND THE  
SW1/4 OF THE NE1/4 OF SECTION 30, T7N, R9E, CITY OF MADISON, DANE COUNTY, WISCONSIN

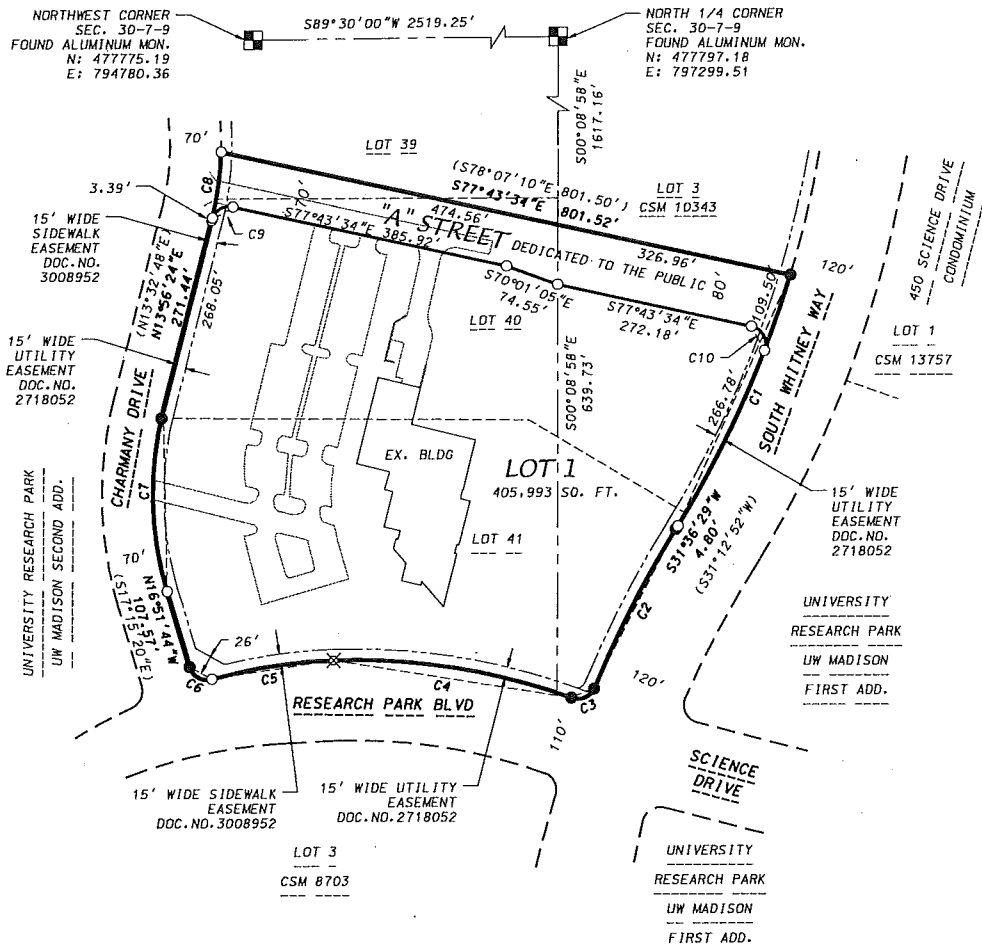

**LEGEND**

- FOUND 3/4" IRON REBAR
- ⊗ FOUND CHISELD "X"
- PLACED 3/4"x18" IRON REBAR (WT=1.5LBS/FT)
- ( ) RECORDED AS INFORMATION



GRID NORTH  
WISCONSIN COUNTY  
COORDINATE SYSTEM  
DANE

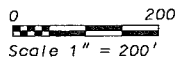

SHEET 1 OF 8

**D'ONOFRIO KOTTKE AND ASSOCIATES, INC.**  
7530 Westward Way, Madison, WI 53717  
Phone: 608.833.7530 • Fax: 608.833.1089  
YOUR NATURAL RESOURCE FOR LAND DEVELOPMENT

DATE: October 25, 2017  
F.N.: 17-05-124  
C.S.M. NO. \_\_\_\_\_  
DOC. NO. \_\_\_\_\_  
VOL. \_\_\_\_\_ SHEET \_\_\_\_\_