



City of Madison Planning Division

215 Martin Luther King Jr. Blvd. | Room LL.100 | P.O. Box 2985 | Madison, WI 53701-2985

Madison Landmarks Commission

APPLICATION

37899

1. LOCATION

Project Address: 940 Williamson Street Aldermanic District: 6

2. PROJECT

Project Title / Description: a pig in a par coat Date Submitted:

This is an application for: (check all that apply)

- Alteration / Addition to a Designated Madison Landmark
Alteration / Addition to a building adjacent to a Designated Madison Landmark
Alteration / Addition to a building in a Local Historic District (specify):
Mansion Hill, University Heights, Third Lake Ridge, Marquette Bungalows, First Settlement
New Construction in a Local Historic District (specify):
Mansion Hill, University Heights, Third Lake Ridge, Marquette Bungalows, First Settlement
Demolition
Variance from the Landmarks Ordinance
Referral from Common Council, Plan Commission, or other referral
Other (specify): Landmark Review

3. APPLICANT

Applicant's Name: Dan School Company: Bavaboo Tent and Awning
Address: 1111 Walnut St City/State: Bavaboo WI Zip: 53913
Telephone: 608-963-5349 E-mail: school@bavabooawning.com
Property Owner (if not applicant): BONNIE ARENT
Address: 2638 HOARD ST City/State: Madison, WI Zip: 53704
Property Owner's Signature: [Signature] Date: 2/25/15

GENERAL SUBMITTAL REQUIREMENTS

Twelve (12) collated paper copies and electronic (.pdf) files of the following: (Note the filing deadline is 4:30 PM on the filing day)

- Application
Brief narrative description of the project
Scaled plan set reduced to 11" x 17" or smaller pages. Please include:
- Site plan showing all property lines and structures
- Building elevations, plans and other drawings as needed to illustrate the project
- Photos of existing house/building
- Contextual information (such as photos) of surrounding properties
Any other information that may be helpful in communicating the details of the project and how it complies with the Landmarks Ordinance, including the impacts on existing structures on the site or on nearby properties.

Questions? Please contact the Historic Preservation Planner: Amy Scanlon Phone: 608.266.6552 Email: ascanlon@cityofmadison.com

NOTICE REGARDING LOBBYING ORDINANCE: If you are seeking approval of a development that has over 40,000 square feet of non-residential space, or a residential development of over 10 dwelling units, or if you are seeking assistance from the City with a value of \$10,000 (including grants, loans, TIF or similar assistance), then you likely are subject to Madison's lobbying ordinance (Sec. 2.40, MGO). You are required to register and report your lobbying. Please consult the City Clerk's Office for more information. Failure to comply with the lobbying ordinance may result in fines.



barabooawning.com

**Dan School**

Project Manager Sales

school@barabooawning.com

Cell: (608)-963-5349

To Whom It May Concern,

This is a letter of intent regarding a requested alteration to the existing plan at 940 Williamson Street, Madison WI, "a pig in a fur coat."

We propose to add one door canopy, 6'6" wide and 4' deep over the door on the addition in front of a pig in a fur coat restaurant. We believe this change is needed to help match the look of the canopy currently in place. We would also like to add, in winter months only, removable side and door panels for each canopy. The vestibules created are needed as in winter months the patrons are blasted with cold winter air and snow whenever the door is opened. The canopies will not interfere with pedestrian traffic or detract from the overall look of the building or neighborhood. We believe the canopies improve the appearance of the front of the operation and help us identify the entrances. The winter temporary walls and doors allow patrons to enjoy their experience without being hit with cold winter weather whenever the doors are used.

Thanks, Dan School

4 PIS in 9 fur coat  
940 Williamson St.  
Madison, WI

Site Plan Showing Canopies

NEW ADDITION

30" x 48" OPEN AREA

48"

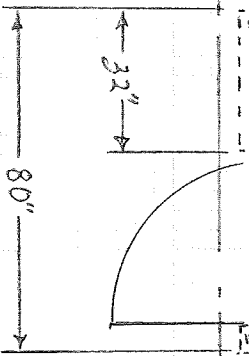

Public Side walk

Right of Way Line

EXISTING BUILDING

30" x 48" OPEN AREA

51"

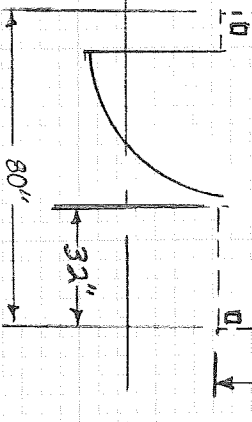

A PIG IN A FUR COAT  
 40 Williamson St.  
 Madison WI

BARABOO TENT & AWNING, INC.  
 1111 WALNUT ST. (HWY 123 SOUTH)  
 P.O. BOX 57  
 BARABOO, WI 53913-0057

- \* Top is Rail On the back and Laces on front & sides.
- \* Fanning 1" X 1" (1/8" thick walls), Typical
- \* Top covered with Sunbrella, typical
- \* Posts under central Black (Glass)
- \* 4" Z" Brackets along top, 3 along bottom to secure to building.

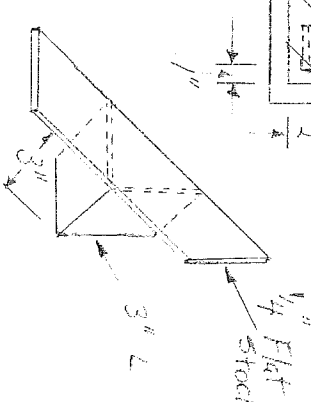
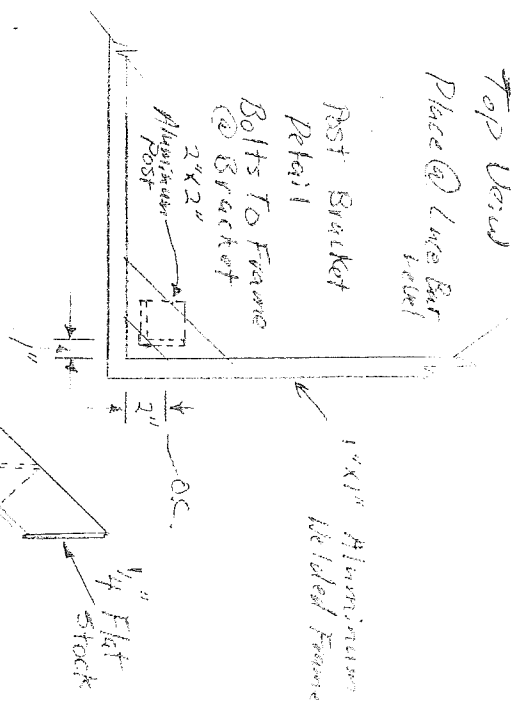
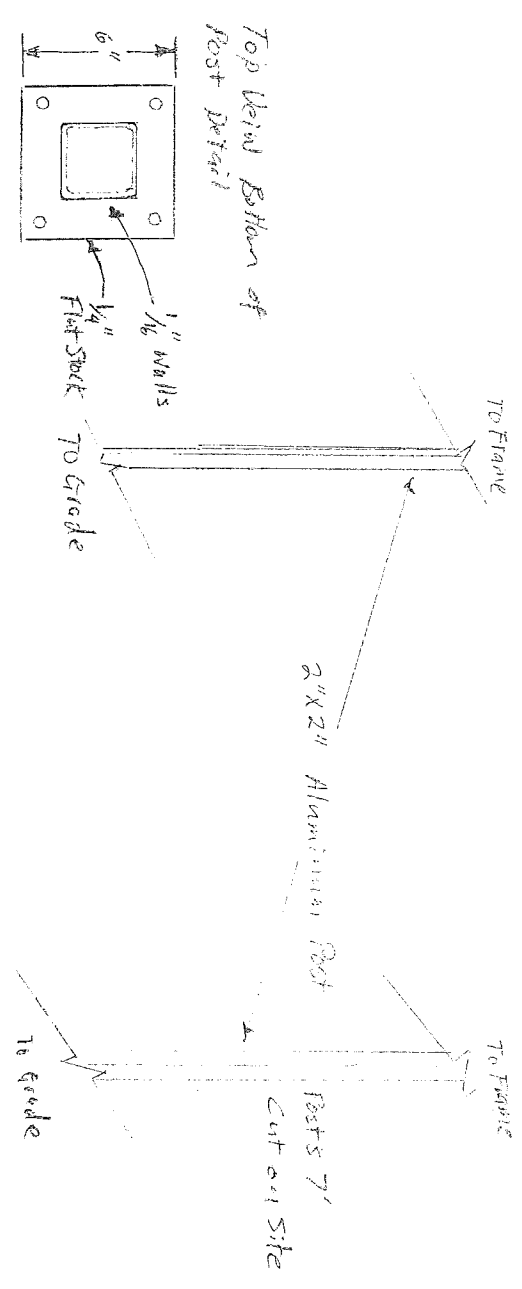
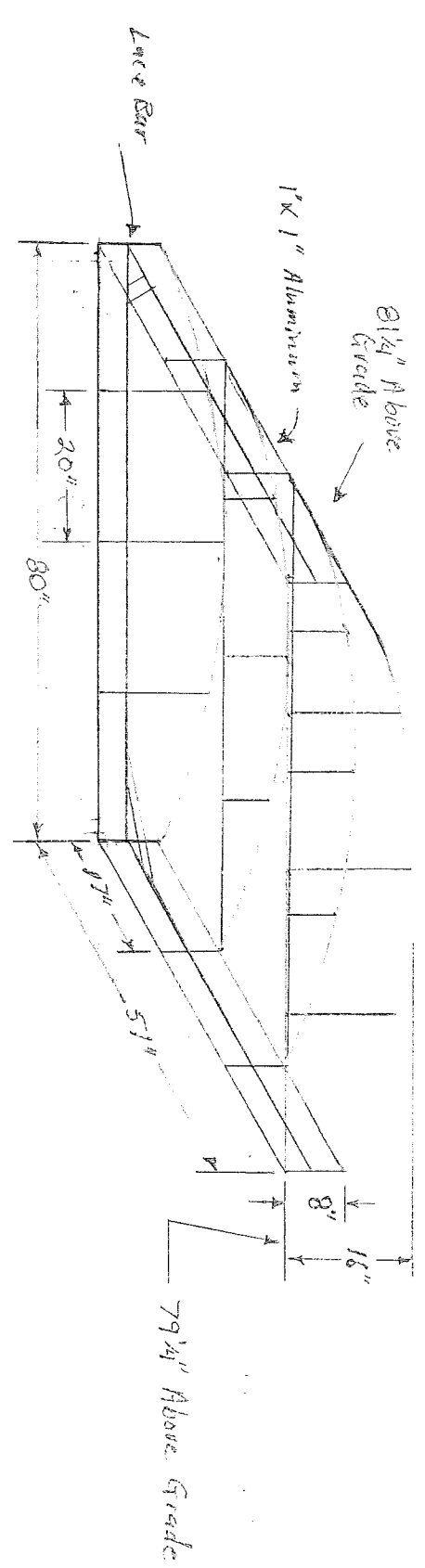

# A PIG IN A HUR Coat

Madison, WI

DRS  
3/8" = 1"

## Side + Door Panels

- \* Outside Joints Shown
- \* MPI 911 Facing out unless otherwise indicated
- \* Black Sunbrella Fabric, Door is SunPlexer Sunbrella
- \* Need 3- Springs loaded hinges for Black Pull handle, Black

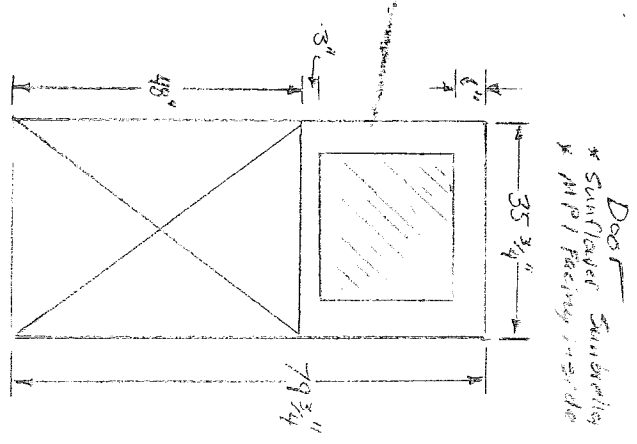
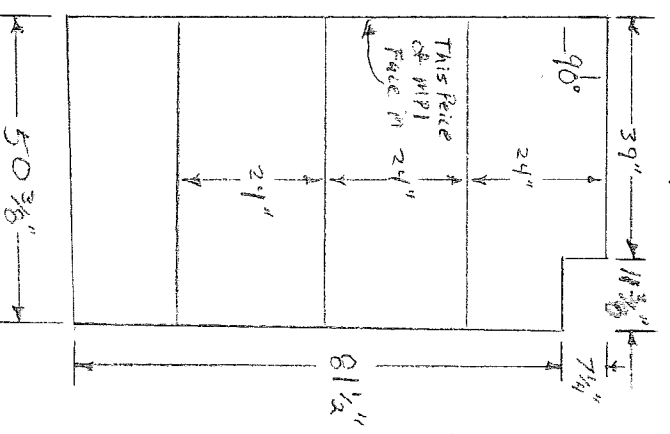
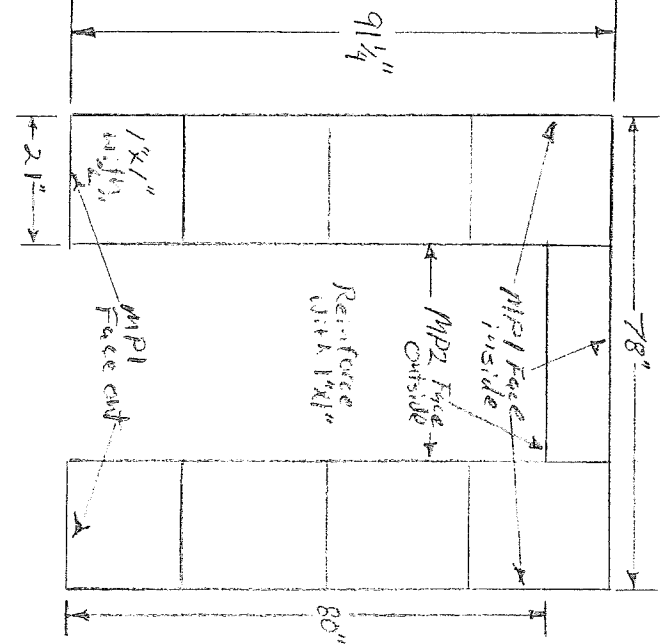
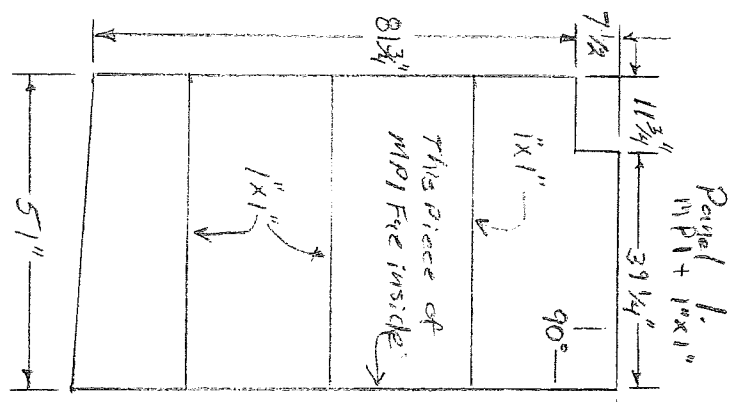
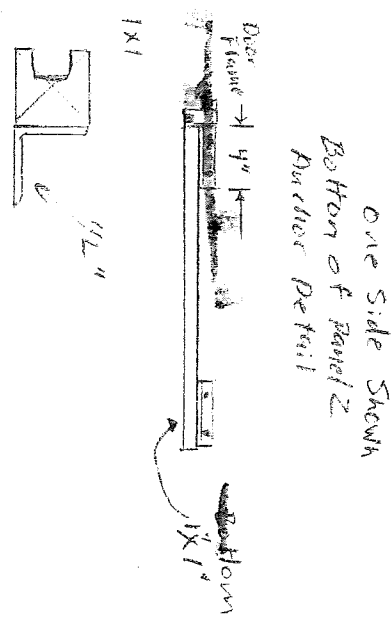
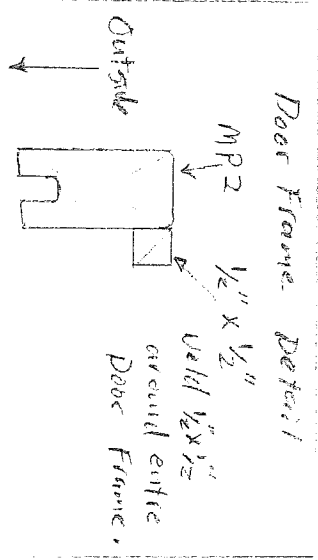
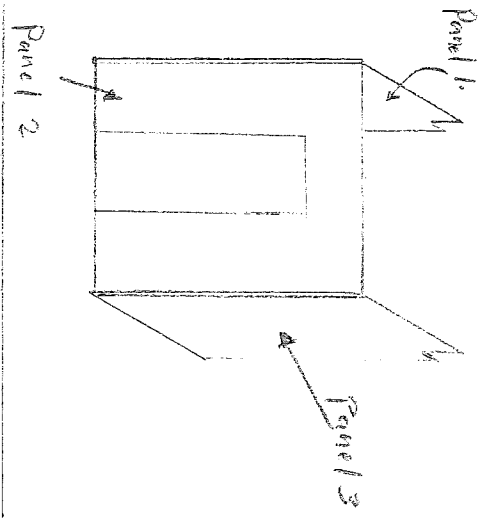

Eleventh

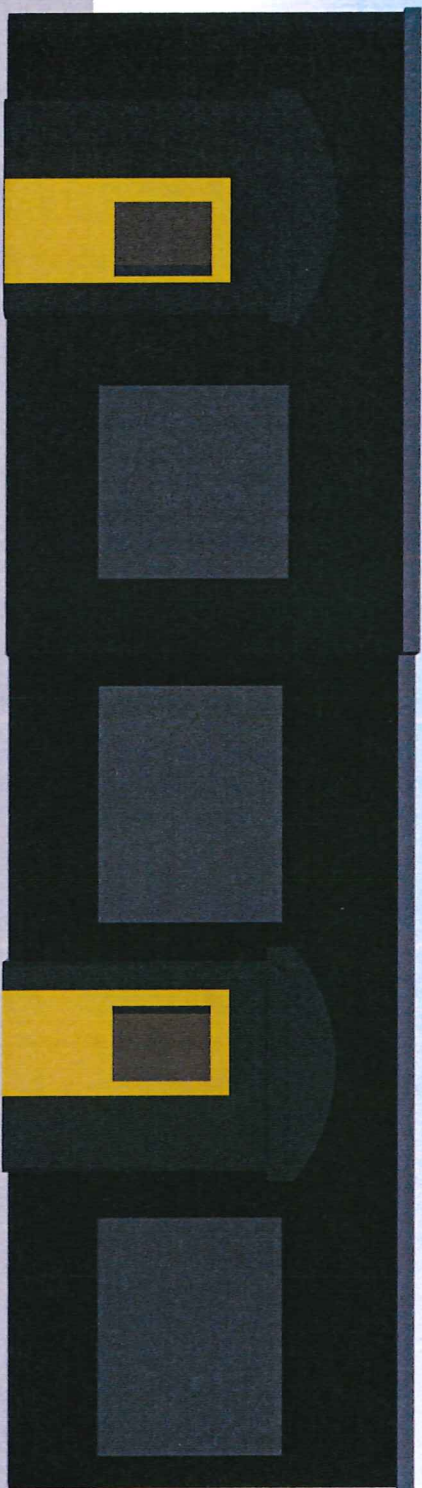

Door and Walls on for Winter

	<b>Client</b>	<b>Date</b>	<b>Notes</b>	<p>THIS RENDERING IS AN ORIGINAL DESIGN CREATED BY BARABOO AWNING, INC. IT MUST NOT BE RELEASED, USED OR COPIED UNLESS APPLICABLE FEE HAS BEEN PAID OR JOBS ORDER PLACED. ALL SIZES, DIMENSIONS, AND COLORS ARE ILLUSTRATED FOR CLIENTS CONCEPTION OF THE PROJECT AND ARE NOT TO BE UNDERSTOOD AS BEING EXACT SIZE OR EXACT SCALE.</p>
	a pig in a fur coat	1-17 2015		
<b>Client Address</b>	940 Williamson St.	<b>Revision Number</b>		
		[click to enter text]		
		<b>Revision Date</b>		
		[click to enter text]		
		<b>Designer</b>		
		<i>Dan School</i>		
		<b>Project Manager</b>		
		<i>Dan School</i>		

Elevation

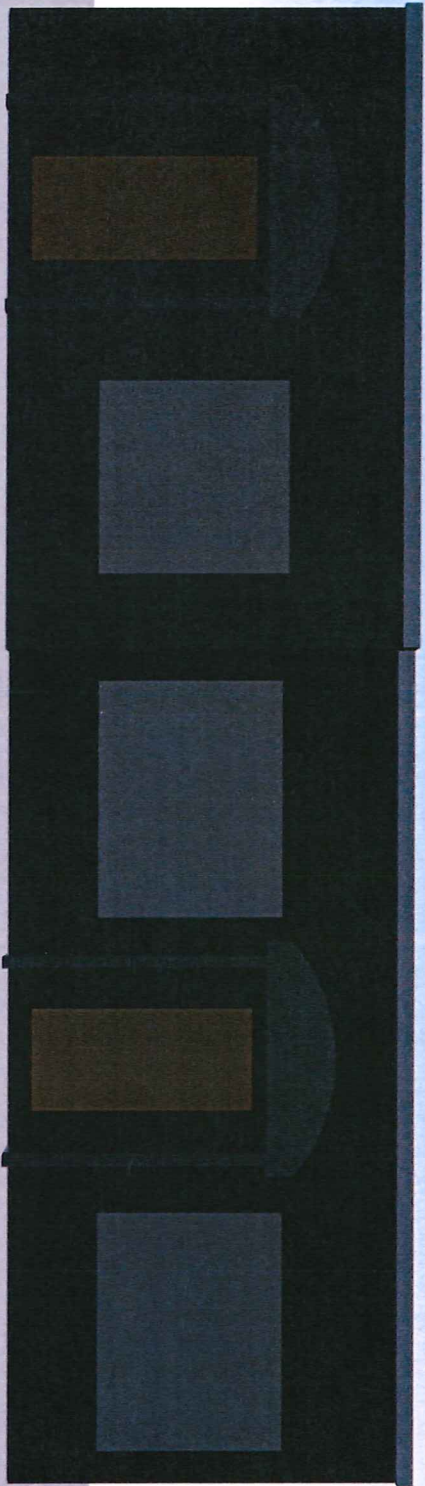

Door and Walls Removed for Spring-Fall

<b>Baraboo Awning</b> 1111 Walnut Street P.O. Box 57 Baraboo, WI 53913 PH 608-356-8303 Fax 608-356-0140 info@BarabooAwning.com www.BarabooAwning.com		
<b>Client</b> a pig in a fur coat	<b>Date</b> 1-17 2015	<b>Notes</b>
<b>Client Address</b> 940 Williamson St.	<b>Revision Number</b> [click to enter text]	
	<b>Revision Date</b> [click to enter text]	<b>Designer</b> <i>Don School</i>
		<b>Project Manager</b> <i>Don School</i>
<small>THIS RENDERING IS AN ORIGINAL DESIGN CREATED BY BARABOO AWNING, INC. IT MUST NOT BE RELEASED, USED OR COPIED UNLESS APPLICABLE FEE HAS BEEN PAID OR JOB ORDER PLACED. ALL SIZES, DIMENSIONS, AND COLORS ARE ILLUSTRATED FOR CLIENT'S CONCEPTION OF THE PROJECT AND ARE NOT TO BE UNDERSTOOD AS BEING EXACT SIZE OR EXACT SCALE.</small>		



Left of Restaurant

CHAMBER ASSOC  
608.575.  
HARD  
LAW AREA



Right of  
Restaurant

