

133 E Lakeside Street
Contract 9043
MUNIS 13555
Developer: Avante Properties, LLC



Summary of Improvements:

- Sidewalk on E Lakeside Street and Sayle Street
- Private service laterals for sanitary, storm, and water
- Street tree removals and replacements as approved by City Forestry



knothe + bruce
ARCHITECTS

Phone: 7601 University Ave, Ste 201
608.836.3690 Middleton, WI 53562

ISSUED
Issued for Land Use & UDC - May 6, 2020
Issued for UDC Submittal - July 15, 2020
Issued for Site Plan Review - January 29, 2021

PROJECT TITLE
THE POST

131 E Lakeside Street
Madison, WI
SHEET TITLE
Site Plan

SHEET NUMBER

C-1.1

PROJECT NO. **1971**

© 2013 Knothe & Bruce Architects, LLC

SHEET INDEX

SITE	
C-1.1	SITE PLAN
C-1.2	SITE LIGHTING
C-1.3	FIRE ACCESS PLAN
C-1.4	LOT COVERAGE
C-1.5	USABLE OPEN SPACE
CIVIL	
C-2.0	EXISTING CONDITIONS PLAN
C-3.0	DEMOLITION PLAN
C-4.0	OVERALL GRADING & EROSION CONTROL PLAN
C-4.1	GRADING PLAN - NORTH
C-4.2	GRADING PLAN - SOUTH
C-5.0	UTILITY PLAN - SANITARY SEWER & WATER
C-5.1	UTILITY PLAN - STORM SEWER - NORTH
C-5.2	UTILITY PLAN - STORM SEWER - SOUTH
C-6.0	CONSTRUCTION DETAILS
C-6.1	CONSTRUCTION DETAILS
C-6.2	CONSTRUCTION DETAILS

LANDSCAPE

L-1.1	OVERALL LANDSCAPE PLAN
-------	------------------------

ARCHITECTURAL

A-1.0	BASEMENT PLAN
A-1.1	FIRST FLOOR PLAN
A-1.2	SECOND FLOOR PLAN
A-1.3	THIRD FLOOR PLAN
A-1.4	FOURTH FLOOR PLAN
A-1.5	ROOF PLAN
A-2.1	EXTERIOR ELEVATIONS
A-2.2	EXTERIOR ELEVATIONS
A-2.3	EXTERIOR ELEVATIONS
A-2.4	EXTERIOR ELEVATIONS COLOR
A-2.6	EXTERIOR ELEVATIONS COLOR
A-2.7	EXTERIOR ELEVATIONS COLOR

SITE DEVELOPMENT DATA

ZONING: TE - TRADITIONAL EMPLOYMENT DISTRICT

DENSITIES:	
LOT AREA	58,750 S.F./1.35 ACRES
DWELLING UNITS	66 UNITS
LOT AREA / D.U.	890 S.F./UNIT
DENSITY	48.8 UNITS/ACRE
USABLE OPEN SPACE	
LOT COVERAGE	PROVIDED 30,542 S.F. ZONING REQUIREMENTS 49,938 S.F. (85% MAX.)
BUILDING HEIGHT	
	3-4 STORIES/60 5 STORIES/68
RESIDENTIAL AREA	
COMMERCIAL AREA	61,138 S.F.
GARAGE PARKING AREA	1,240 S.F.
GROSS AREA	27,750 S.F.
DWELLING UNIT MIX:	
STUDIOS	8
MICRO-ONE	12
ONE BEDROOM	38
TWO BEDROOM	8
TOTAL DWELLING UNITS	66
VEHICLE PARKING STALLS	
UNDERGROUND GARAGE	70
SURFACE	13
TOTAL	83
PARKING RATIO	1.3 STALLS/UNIT
BICYCLE PARKING:	
GARAGE LONG-TERM (2'X6' FLOOR MOUNT)	PROVIDED 66 ZONING REQUIREMENTS 66
SURFACE GUEST	8 7 (10% OF TOTAL UNITS)
SURFACE COMMERCIAL	2 2 (1/2,000 S.F. OR 2 MIN.)
TOTAL	76 BIKE STALLS 75 BIKE STALLS REQ'D

BIKE RACKS:

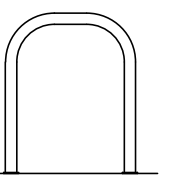

INTERIOR & EXTERIOR FLOOR MOUNTED: "INVERTED U" TYPE: MADRAX UX OR SARIS BIKE DOCK

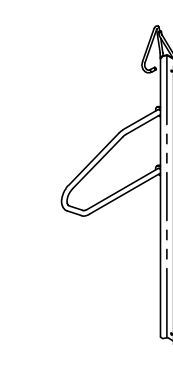

INTERIOR WALL MOUNTED: MADRAX VERTICAL RACK OR SARIS BIKE TRACK

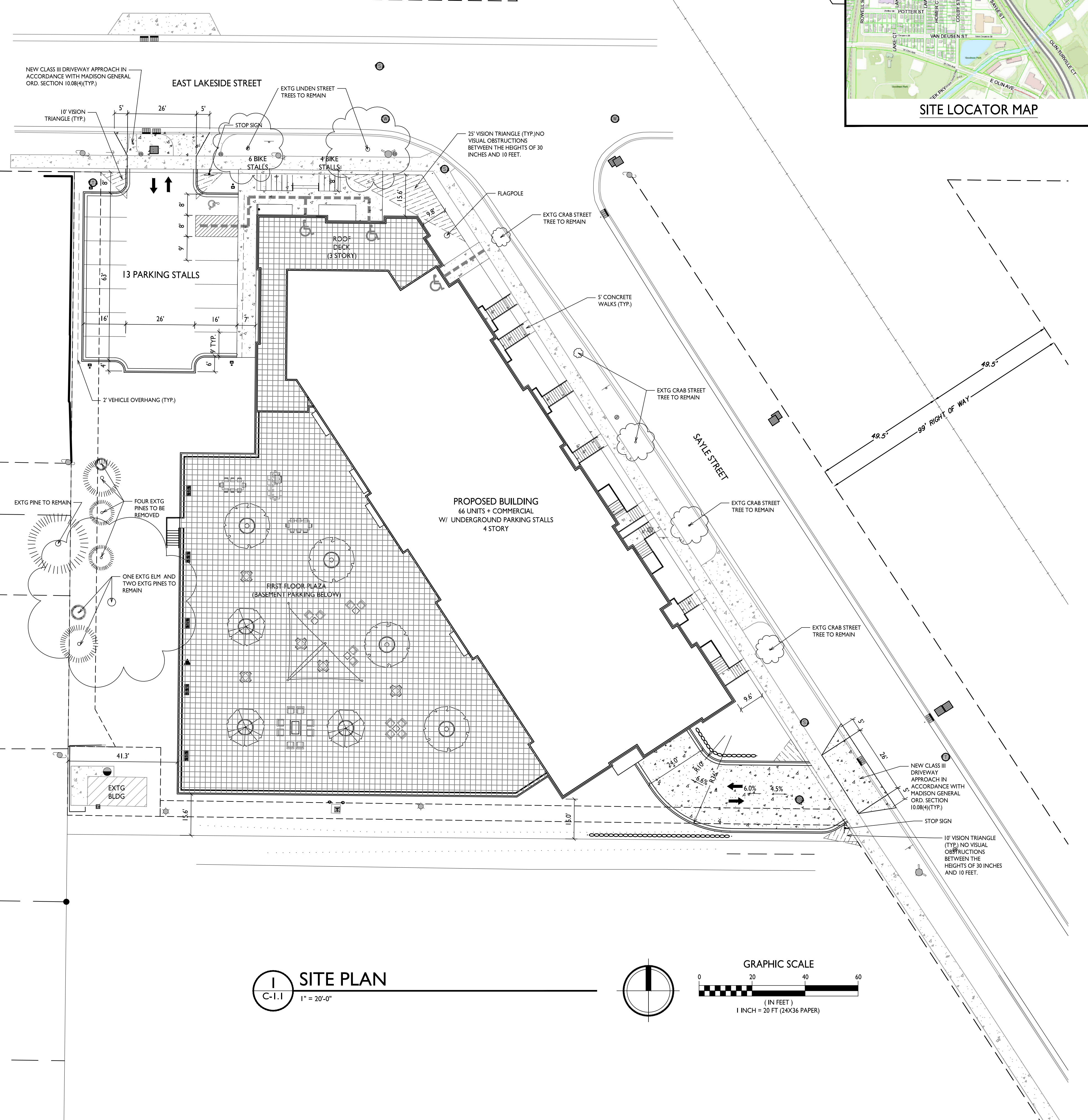

GENERAL NOTES:

- CITY OF MADISON FORESTRY CAN BE CONTACTED AT (608) 266-4816.
- THE APPLICANT SHALL REPLACE ALL SIDEWALK AND CURB AND GUTTER THAT ABUTS THE PROPERTY THAT IS DAMAGED BY THE CONSTRUCTION, OR ANY SIDEWALK AND CURB AND GUTTER, WHICH THE CITY ENGINEER DETERMINES NEEDS TO BE REPLACED BECAUSE IT IS NOT AT A DESIRABLE GRADE, REGARDLESS OF WHETHER THE CONDITION EXISTED PRIOR TO BEGINNING CONSTRUCTION.
- ALL WORK IN THE PUBLIC RIGHT OF WAY SHALL BE PERFORMED BY A CITY-LICENSED CONTRACTOR.
- ALL DAMAGE TO THE PAVEMENT ON CITY STREETS, AND ADJACENT TO THIS DEVELOPMENT SHALL BE RESTORED IN ACCORDANCE WITH THE CITY OF MADISON'S PAVEMENT PATCHING CRITERIA.
- CONTRACTOR SHALL TAKE PRECAUTIONS DURING CONSTRUCTION TO NOT DISFIGURE, SCAR, OR IMPAIR THE HEALTH OF ANY STREET TREE. THIS MAY REQUIRE USING SMALLER EQUIPMENT AND LOADING AND UNLOADING MATERIALS IN A DESIGNATED SPACE AWAY FROM TREES ON THE CONSTRUCTION SITE. ANY DAMAGE OR INJURY TO EXISTING STREET TREES ABOVE OR BELOW GROUND SHALL BE REPORTED TO CITY FORESTRY.
- EXISTING STREET TREES SHALL BE PROTECTED. CONTRACTOR SHALL INSTALL TREE PROTECTION FENCING IN THE AREA BETWEEN THE CURB AND SIDEWALK AND EXTEND IT AT LEAST 5 FEET FROM BOTH SIDES OF THE TREE ALONG THE LENGTH OF THE TERRACE. DO NOT REMOVE FENCING TO ALLOW FOR DELIVERIES OR EQUIPMENT ACCESS THROUGH THE TREE PROTECTION ZONE. NO EXCAVATION IS PERMITTED WITHIN 5 FEET OF THE OUTSIDE EDGE OF THE TREE TRUNK. IF EXCAVATION WITHIN 5 FEET OF ANY TREE IS NECESSARY, CONTRACTOR SHALL CONTACT CITY FORESTRY PRIOR TO EXCAVATION TO ACCESS THE IMPACT TO THE TREE AND ROOT SYSTEM.
- TREE PRUNING SHALL BE COORDINATED WITH CITY FORESTRY A MINIMUM OF TWO WEEKS PRIOR TO THE START OF CONSTRUCTION. ALL PRUNING SHALL FOLLOW ANSI A300 - PART 1.
- TREE PROTECTION SPECIFICATIONS CAN BE FOUND IN SECTION 107.13 OF CITY OF MADISON STANDARD SPECIFICATIONS FOR PUBLIC WORKS CONSTRUCTION. THE STORAGE OF PARKED VEHICLES, CONSTRUCTION EQUIPMENT, MATERIALS, REUSE, EXCAVATED SPOILS, OR DUMPING OF POISONOUS MATERIALS ON OR AROUND TREES AND ROOTS WITHIN FIVE (5) FEET OF THE TREE OR WITHIN THE PROTECTION ZONE IS PROHIBITED.
- APPROVAL OF PLANS FOR THIS PROJECT DOES NOT INCLUDE ANY APPROVAL TO PRUNE, REMOVE, OR PLANT TREES IN THE PUBLIC RIGHT-OF-WAY. STREET TREE REMOVALS REQUIRE APPROVAL AND A TREE REMOVAL PERMIT ISSUED BY CITY FORESTRY. ANY STREET TREE REMOVALS REQUESTED AFTER THE DEVELOPMENT PLAN IS APPROVED BY THE PLAN COMMISSION OF THE BOARD OF PUBLIC WORKS AND CITY FORESTRY WILL REQUIRE A MINIMUM OF A 72-HOUR REVIEW AND SHALL INCLUDE THE NOTIFICATION OF THE ALDERPERSON WHOSE DISTRICT IS AFFECTED BY THE STREET TREE REMOVAL(S) PRIOR TO A PERMIT BEING ISSUED.
- THE PUBLIC RIGHT-OF-WAY IS THE SOLE JURISDICTION OF THE CITY OF MADISON AND IS SUBJECT TO CHANGE AT ANY TIME. NO ITEMS SHOWN ON THIS SITE PLAN IN THE RIGHT-OF-WAY ARE PERMANENT AND MAY NEED TO BE REMOVED AT THE APPLICANTS EXPENSE UPON NOTIFICATION BY THE CITY.
- AT LEAST ONE WEEK PRIOR TO STREET TREE PLANTING CONTRACTOR SHALL CONTACT CITY FORESTRY TO SCHEDULE INSPECTION AND APPROVAL OF NURSERY TREE STOCK AND REVIEW PLANTING SPECIFICATIONS WITH LANDSCAPER.

1 SITE PLAN
C-1.1 1" = 20'-0"

GRAPHIC SCALE
0 20 40 60
(IN FEET)
1 INCH = 20 FT (24X36 PAPER)

EAST LAKESIDE CONDO
V6-1718 CONDO, P.1, DOC. #4782562

EAST LAKESIDE STREET

INLET PROTECTION, TYP. REFER TO SHEET C-4.1 - GRADING PLAN - NORTH

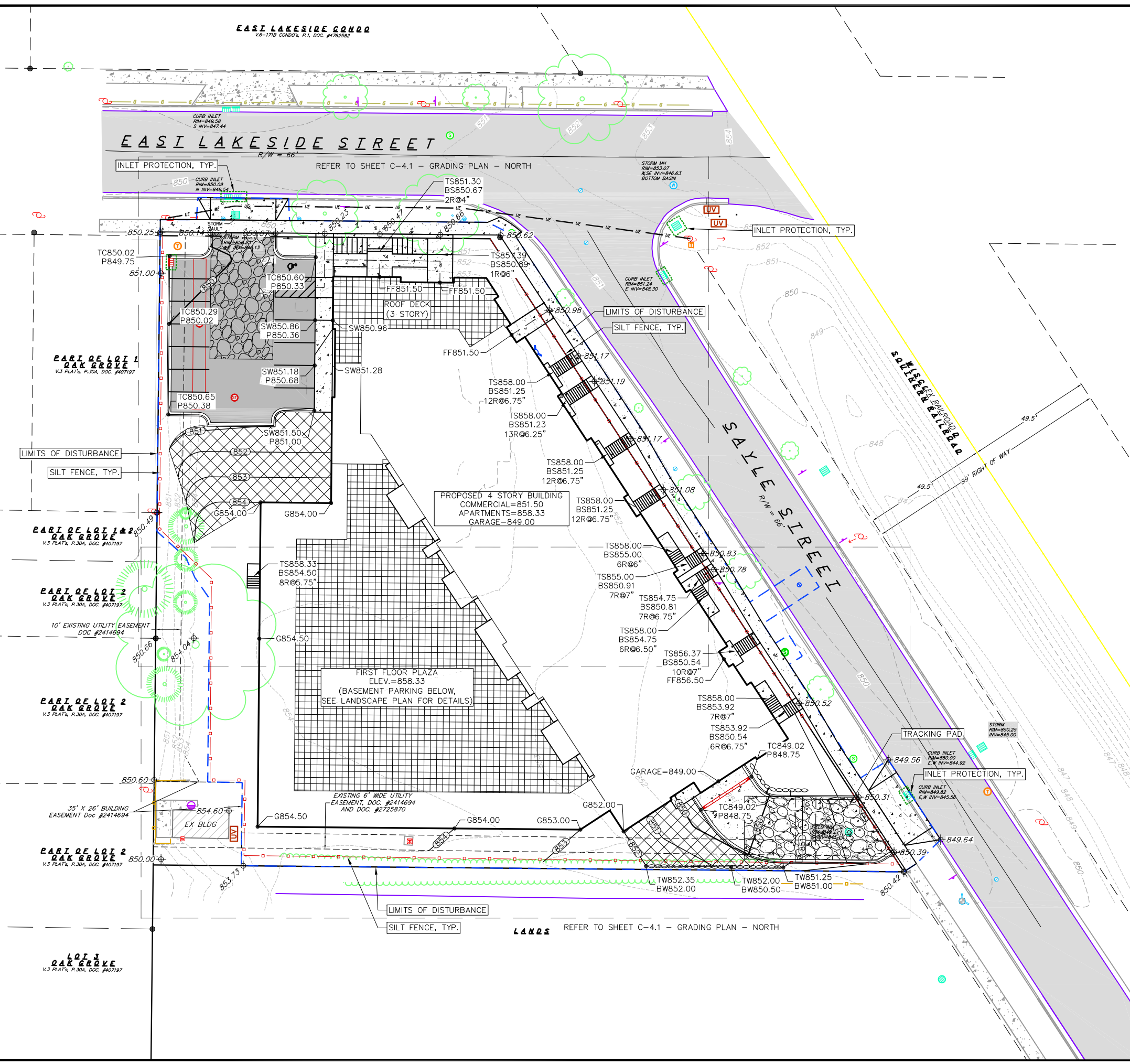

GRADING LEGEND

- 820 --- EXISTING MAJOR CONTOURS
- 818 --- EXISTING MINOR CONTOURS
- (820) --- PROPOSED MAJOR CONTOURS
- (818) --- PROPOSED MINOR CONTOURS
- --- DITCH CENTERLINE
- --- SILT FENCE
- --- DISTURBED LIMITS
- --- DRAINAGE DIRECTION
- --- PROPOSED SLOPE ARROWS
- --- EXISTING SPOT ELEVATIONS
- --- PROPOSED SPOT ELEVATIONS
- --- INLET PROTECTION
- --- EROSION MAT CLASS I TYPE A - URBAN
- --- TRACKING PAD

ABBREVIATIONS

- TC - TOP OF CURB
- FF - FINISHED FLOOR
- FL - FLOW LINE
- SW - TOP OF WALK
- TW - TOP OF WALL
- BW - BOTTOM OF WALL

GRAPHIC SCALE FEET
0 10 20 40

RIGHT-OF-WAY WORK:

- ALL WORK WITHIN THE PUBLIC RIGHT-OF-WAY AND ALL PUBLIC IMPROVEMENTS NECESSARY TO SERVE THE PROJECT ARE TO BE COMPLETED PER THE CITY ISSUED PLANS. (CONTRACT #XXXX, PROJECT #XXXX)
- THE RIGHT-OF-WAY IS THE SOLE JURISDICTION OF THE CITY OF MADISON AND IS SUBJECT TO CHANGE AT ANYTIME PER THE RECOMMENDATION/PLAN OF TRAFFIC ENGINEERING AND CITY ENGINEERING DEPARTMENTS.

GRADING PLAN NOTES:

- CONTRACTOR TO OBTAIN ANY NECESSARY UTILITY CONNECTION, DEMOLITION, DRIVEWAY CONNECTION, RIGHT-OF-WAY AND EXCAVATION PERMITS PRIOR TO CONSTRUCTION.
- ANY SIDEWALK AND CURB & GUTTER ABUTTING THE PROPERTY SHALL BE REPLACED IF IT IS DAMAGED DURING CONSTRUCTION OR IF THE CITY ENGINEERING DEPARTMENT DETERMINES THAT IT IS NOT AT A DESIRABLE GRADE, REGARDLESS OF WHETHER THE CONDITION EXISTED PRIOR TO BEGINNING CONSTRUCTION.
- ADA REQUIREMENTS SPECIFY PARKING STALLS SLOPE MUST BE LESS THAN 2% IN ANY DIRECTION. ADA WALKWAYS MUST NOT EXCEED 5% SLOPE IN LONGITUDINAL DIRECTION WITHOUT A RAILING AND 8.3% WITH A RAILING. THE CROSS SECTION SLOPE OF AN ADA WALKWAY MUST NOT EXCEED 1.5% SLOPE.
- TYPICAL SIDEWALK CROSS SECTION IS 1.5% SLOPE. THIS APPLIES TO ALL WALKWAYS IN THIS PLAN UNLESS OTHERWISE NOTED.
- LONGITUDINAL GRADE OF SIDEWALK SHALL NOT EXCEED 5.0% OR THE ADJACENT STREET GRADE WHICHEVER IS GREATER.
- CONTOURS ARE SHOWN FOR PURPOSES OF INDICATING ROUGH GRADING. FINAL GRADES SHALL BE ESTABLISHED ON PAVED SURFACES BY USING SPOT GRADES ONLY.

EROSION CONTROL NOTES:

- CONTRACTOR SHALL KEEP ALL CITY STREETS FREE AND CLEAR OF CONSTRUCTION RELATED DIRT/DUST/DEBRIS.
- INSTALL A 50'L X 20'W X 1.5'D TRACKING PAD AT THE SITE ENTRANCE. THE TRACKING PAD SHALL BE MAINTAINED/REPAIRED AS NECESSARY TO ACCOMMODATE CONSTRUCTION.
- THE CONTRACTOR IS REQUIRED TO MAKE EROSION CONTROL INSPECTIONS AT THE END OF EACH WEEK AND WHEN 0.5 INCHES OF RAIN FALLS WITHIN 24 HOURS. INSPECTION REPORTS SHALL BE PREPARED AND FILED AS REQUIRED BY THE DNR. ALL MAINTENANCE/REPAIR WILL FOLLOW AN INSPECTION WITHIN 24 HOURS.
- INSTALL WISDOT TYPE D INLET PROTECTION IN EXISTING CURB INLETS AND WISDOT TYPE A IN FIELD INLETS.
- ANY DAMAGE TO THE CITY PAVEMENT, INCLUDING DAMAGE RESULTING FROM CURB REPLACEMENT, WILL REQUIRE RESTORATION IN ACCORDANCE WITH THE CITY ENGINEERING.
- THE CONTRACTOR SHALL REMOVE ANY SEDIMENT TRACKED ONTO ADJACENT ROADS BY MEANS OF STREET SWEEPING (NOT FLUSHING) AT A MINIMUM OF THE END OF EACH WORK DAY OR MORE AS NEEDED.
- SEE SHEET C-6.0 AND C-6.1 FOR ADDITIONAL EROSION CONTROL NOTES.

CITY FORESTRY NOTES:

- STREET TREE PROTECTION ZONE FENCING IS REQUIRED. THE FENCING SHALL BE ERECTED BEFORE THE DEMOLITION, GRADING, OR CONSTRUCTION BEGINS. THE FENCE SHALL INCLUDE THE ENTIRE WIDTH OF THE TERRACE AND EXTEND AT LEAST 5 FEET ON BOTH SIDES OF THE OUTSIDE EDGE OF THE TREE TRUNK. DO NOT REMOVE THE FENCING TO ALLOW FOR DELIVERIES OR EQUIPMENT ACCESS THROUGH THE TREE PROTECTION ZONE.
- STREET TREE PRUNING SHALL BE COORDINATED WITH MADISON FORESTRY AT A MINIMUM OF 2 WEEKS PRIOR TO THE START OF CONSTRUCTION. ALL PRUNING SHALL FOLLOW THE ANSI A300 - PART 1 STANDARDS FOR PRUNING.
- SECTION 107.13(g) OF CITY OF MADISON STANDARD SPECIFICATIONS FOR PUBLIC WORKS CONSTRUCTION ADDRESSES SOIL COMPACTION NEAR STREET TREES AND SHALL BE FOLLOWED BY THE CONTRACTOR. THE STORAGE OF PARKED VEHICLES, CONSTRUCTION EQUIPMENT, BUILDING MATERIALS, REFUSE, EXCAVATED SPOILS OR DUMPING OF POISONOUS MATERIALS ON OR AROUND TREES AND ROOTS WITHIN 5 FEET OF THE TREE OR WITHIN THE PROTECTION ZONE IS PROHIBITED.
- ALL PROPOSED STREET TREE REMOVAL WITHIN THE RIGHT OF WAY SHALL BE REVIEWED BY CITY FORESTRY BEFORE THE PLAN COMMISSION MEETING. STREET TREE REMOVALS REQUIRE APPROVAL AND A TREE REMOVAL PERMIT ISSUED BY CITY FORESTRY. ANY STREET TREE REMOVALS REQUESTED AFTER THE DEVELOPMENT PLAN IS APPROVED BY THE PLAN COMMISSION OR THE BOARD OF PUBLIC WORKS AND CITY FORESTRY, WILL REQUIRE A MINIMUM OF A 72 HOUR REVIEW PERIOD WHICH SHALL INCLUDE THE NOTIFICATION OF THE ALDERPERSON WITHIN WHOSE DISTRICT IS AFFECTED BY THE STREET TREE REMOVAL PRIOR TO A TREE REMOVAL PERMIT BEING ISSUED.

NO.	DATE	REVISIONS	REMARKS

SCALE AS SHOWN

DATE 01/25/2021

DRAFTER ZDRE

CHECKED JZAM

PROJECT NO. 160411

©2018 Vierbicher Associates, Inc.

25-Jan-2021 - 1:07p M:\Avantia Properties\140411_VFW Site, Madison\CADD\160411_Base.dwg by:zdre

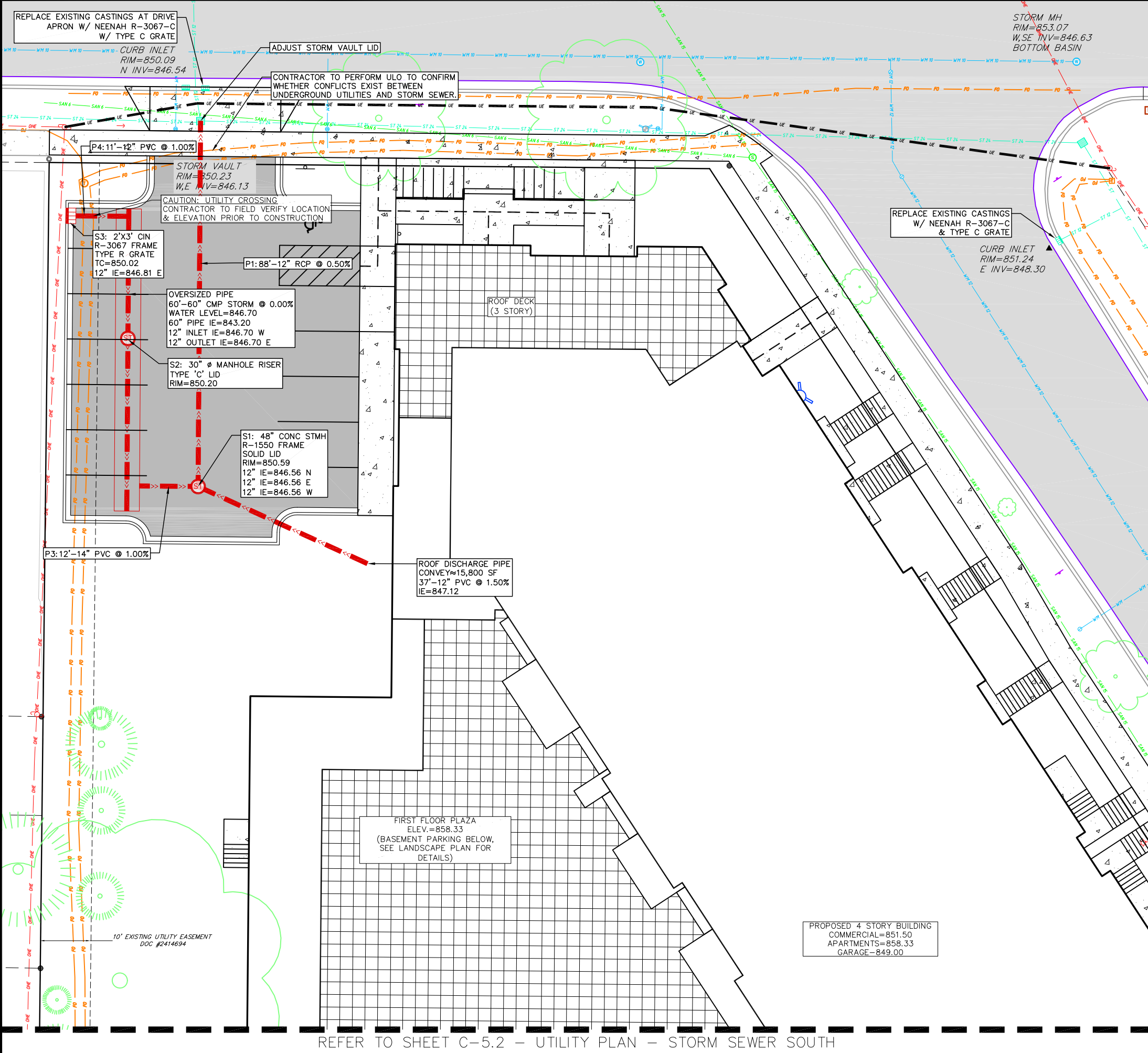

PROPOSED UTILITY LEGEND

- >>> STORM SEWER PIPE
- ⊙ STORM SEWER MANHOLE
- ⊙ STORM SEWER ENDWALL
- ⊙ STORM SEWER CURB INLET
- ⊙ STORM SEWER CURB INLET W/MANHOLE
- ⊙ STORM SEWER FIELD INLET
- ⊙ ROOF DRAIN CLEANOUT
- ⊙ SANITARY SEWER LATERAL PIPE
- ⊙ SANITARY SEWER CLEANOUT
- ⊙ WATER SERVICE LATERAL PIPE
- ⊙ FIRE HYDRANT
- ⊙ WATER VALVE
- ⊙ CURB STOP
- ▨ PROPOSED PIPE INSULATION
- G — GAS MAIN
- UE — ELECTRIC SERVICE

ABBREVIATIONS

- STMH - STORM MANHOLE
- FI - FIELD INLET
- CI - CURB INLET
- CB - CATCH BASIN
- EW - ENDWALL
- SMH - SANITARY MANHOLE

GRAPHIC SCALE FEET
0 5 10 20

UTILITY NOTES:

- SANITARY & STORM SEWER LENGTHS SHOWN ARE FROM CENTER OF STRUCTURE TO CENTER OF STRUCTURE. STORM SEWER END SECTIONS ARE INCLUDED IN THE LENGTH AND SLOPE OF THE PIPE.
- CONTRACTOR SHALL INVESTIGATE ALL UTILITY CROSSINGS PRIOR TO CONSTRUCTION AND NOTIFY ENGINEER OF ANY CONFLICTS.
- CONTRACTOR SHALL BE RESPONSIBLE FOR ADJUSTING ALL UTILITY STRUCTURES (MANHOLE RIMS, WATER VALVES, AND CURB STOPS), IF NECESSARY.
- CONTRACTOR SHALL OBTAIN ANY NECESSARY WORK IN RIGHT-OF-WAY, EXCAVATION, UTILITY CONNECTION, PLUGGING, ABANDONMENT, AND DRIVEWAY CONNECTION PERMITS PRIOR TO CONSTRUCTION.
- STORM BUILDING SEWER PIPE SHALL CONFORM TO ONE OF THE STANDARDS LISTED IN TABLE 384.30-6 OF SPS 384.30(3)(c).
- A MEANS TO LOCATE BURIED UNDERGROUND EXTERIOR NON METALLIC SEWERS/MAINS AND WATER SERVICES/MAINS MUST BE PROVIDED WITH TRACER WIRE OR OTHER METHODS IN ORDER TO BE LOCATED PER SPS 382.10(11)(h) AND SPS 382.40(8)(k).
- NO PERSON MAY ENGAGE IN PLUMBING WORK IN THE STATE UNLESS LICENSED TO DO SO BY THE DEPARTMENT OF SAFETY AND PROFESSIONAL SERVICES PER S.145.06.
- CONTRACTOR SHALL FIELD VERIFY THE SIZE, TYPE, LOCATION, AND ELEVATION OF EXISTING UTILITIES PRIOR TO INSTALLING ANY ON-SITE UTILITIES OR STRUCTURES. CONTACT ENGINEER PRIOR TO INSTALLATION IF DISCREPANCY EXISTS WITHIN THESE PLANS.
- PROPOSED UTILITY SERVICE LINES SHOWN ARE APPROXIMATE. COORDINATE THE EXACT LOCATIONS WITH THE PLUMBING DRAWINGS. COORDINATE THE LOCATIONS WITH THE PLUMBING CONTRACTOR AND/OR OWNER'S CONSTRUCTION REPRESENTATIVE PRIOR TO INSTALLATION OF ANY NEW UTILITIES.
- CONTRACTOR SHALL BE RESPONSIBLE FOR COORDINATING THE RELOCATION OF ANY UTILITIES ENCOUNTERED AND REPLACEMENT OF ANY UTILITIES DAMAGED WITHIN INFLUENCE ZONE OF NEW CONSTRUCTION. CONTACT ENGINEER IF THE EXISTING UTILITIES VARY APPRECIABLY FROM THE PLANS.
- CLEAN OUT ALL EXISTING AND PROPOSED STORM INLETS AND CATCH BASINS AT THE COMPLETION OF CONSTRUCTION.
- THE RIGHT-OF-WAY IS THE SOLE JURISDICTION OF THE CITY OF MADISON AND IS SUBJECT TO CHANGE AT ANYTIME PER THE RECOMMENDATION/PLAN OF TRAFFIC ENGINEERING AND CITY ENGINEERING DEPARTMENTS.

RIGHT-OF-WAY WORK:

- ALL WORK WITHIN THE PUBLIC RIGHT-OF-WAY AND ALL PUBLIC IMPROVEMENTS NECESSARY TO SERVE THE PROJECT ARE TO BE COMPLETED PER THE CITY ISSUED PLANS. (CONTRACT #XXXX, PROJECT #XXXX)
- THE RIGHT-OF-WAY IS THE SOLE JURISDICTION OF THE CITY OF MADISON AND IS SUBJECT TO CHANGE AT ANYTIME PER THE RECOMMENDATION/PLAN OF TRAFFIC ENGINEERING AND CITY ENGINEERING DEPARTMENTS.

NO.	DATE	REVISIONS
		REMARKS

SCALE AS SHOWN

DATE 01/25/2021

DRAFTER ZDRE

CHECKED JZAM

PROJECT NO. 160411

REFER TO SHEET C-5.2 - UTILITY PLAN - STORM SEWER SOUTH

- UTILITY NOTES:**
- SANITARY & STORM SEWER LENGTHS SHOWN ARE FROM CENTER OF STRUCTURE TO CENTER OF STRUCTURE. STORM SEWER END SECTIONS ARE INCLUDED IN THE LENGTH AND SLOPE OF THE PIPE.
 - CONTRACTOR SHALL INVESTIGATE ALL UTILITY CROSSINGS PRIOR TO CONSTRUCTION AND NOTIFY ENGINEER OF ANY CONFLICTS.
 - CONTRACTOR SHALL BE RESPONSIBLE FOR ADJUSTING ALL UTILITY STRUCTURES (MANHOLE RIMS, WATER VALVES, AND CURB STOPS), IF NECESSARY.
 - CONTRACTOR SHALL OBTAIN ANY NECESSARY WORK IN RIGHT-OF-WAY, EXCAVATION, UTILITY CONNECTION, PLUGGING, ABANDONMENT, AND DRIVEWAY CONNECTION PERMITS PRIOR TO CONSTRUCTION.
 - STORM BUILDING SEWER PIPE SHALL CONFORM TO ONE OF THE STANDARDS LISTED IN TABLE 384.30-6 OF SPS 384.30(3)(c).
 - A MEANS TO LOCATE BURIED UNDERGROUND EXTERIOR NON METALLIC SEWERS/MAINS AND WATER SERVICES/MAINS MUST BE PROVIDED WITH TRACER WIRE OR OTHER METHODS IN ORDER TO BE LOCATED PER SPS 382.10(11)(h) AND SPS 382.40(8)(k).
 - NO PERSON MAY ENGAGE IN PLUMBING WORK IN THE STATE UNLESS LICENSED TO DO SO BY THE DEPARTMENT OF SAFETY AND PROFESSIONAL SERVICES PER S.145.06.
 - CONTRACTOR SHALL FIELD VERIFY THE SIZE, TYPE, LOCATION, AND ELEVATION OF EXISTING UTILITIES PRIOR TO INSTALLING ANY ON-SITE UTILITIES OR STRUCTURES. CONTACT ENGINEER PRIOR TO INSTALLATION

- IF DISCREPANCY EXISTS WITHIN THESE PLANS.
- PROPOSED UTILITY SERVICE LINES SHOWN ARE APPROXIMATE. COORDINATE THE EXACT LOCATIONS WITH THE PLUMBING DRAWINGS. COORDINATE THE LOCATIONS WITH THE PLUMBING CONTRACTOR AND/OR OWNER'S CONSTRUCTION REPRESENTATIVE PRIOR TO INSTALLATION OF ANY NEW UTILITIES.
 - CONTRACTOR SHALL BE RESPONSIBLE FOR COORDINATING THE RELOCATION OF ANY UTILITIES ENCOUNTERED AND REPLACEMENT OF ANY UTILITIES DAMAGED WITHIN INFLUENCE ZONE OF NEW CONSTRUCTION. CONTACT ENGINEER IF THE EXISTING UTILITIES VARY APPRECIABLY FROM THE PLANS.
 - CLEAN OUT ALL EXISTING AND PROPOSED STORM INLETS AND CATCH BASINS AT THE COMPLETION OF CONSTRUCTION.
 - THE RIGHT-OF-WAY IS THE SOLE JURISDICTION OF THE CITY OF MADISON AND IS SUBJECT TO CHANGE AT ANYTIME PER THE RECOMMENDATION/PLAN OF TRAFFIC ENGINEERING AND CITY ENGINEERING DEPARTMENTS.

- RIGHT-OF-WAY WORK:**
- ALL WORK WITHIN THE PUBLIC RIGHT-OF-WAY AND ALL PUBLIC IMPROVEMENTS NECESSARY TO SERVE THE PROJECT ARE TO BE COMPLETED PER THE CITY ISSUED PLANS. (CONTRACT #XXXX, PROJECT #XXXX)
 - THE RIGHT-OF-WAY IS THE SOLE JURISDICTION OF THE CITY OF MADISON AND IS SUBJECT TO CHANGE AT ANYTIME PER THE RECOMMENDATION/PLAN OF TRAFFIC ENGINEERING AND CITY ENGINEERING DEPARTMENTS.

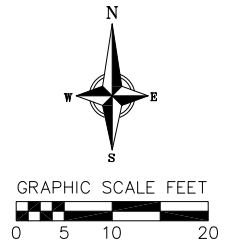
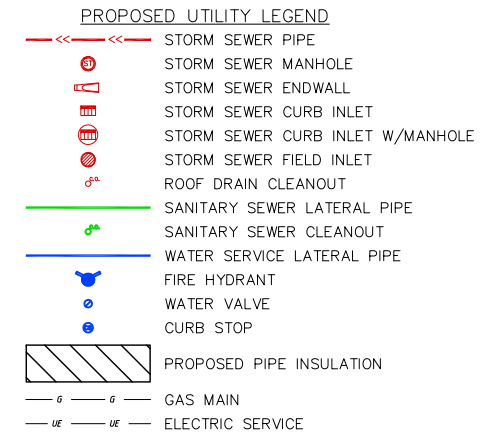

ABBREVIATIONS

STMH	STORM MANHOLE
FI	FIELD INLET
CI	CURB INLET
CB	CATCH BASIN
EW	ENDWALL
SMH	SANITARY MANHOLE

REFER TO SHEET C-5.1 - UTILITY PLAN - STORM SEWER NORTH

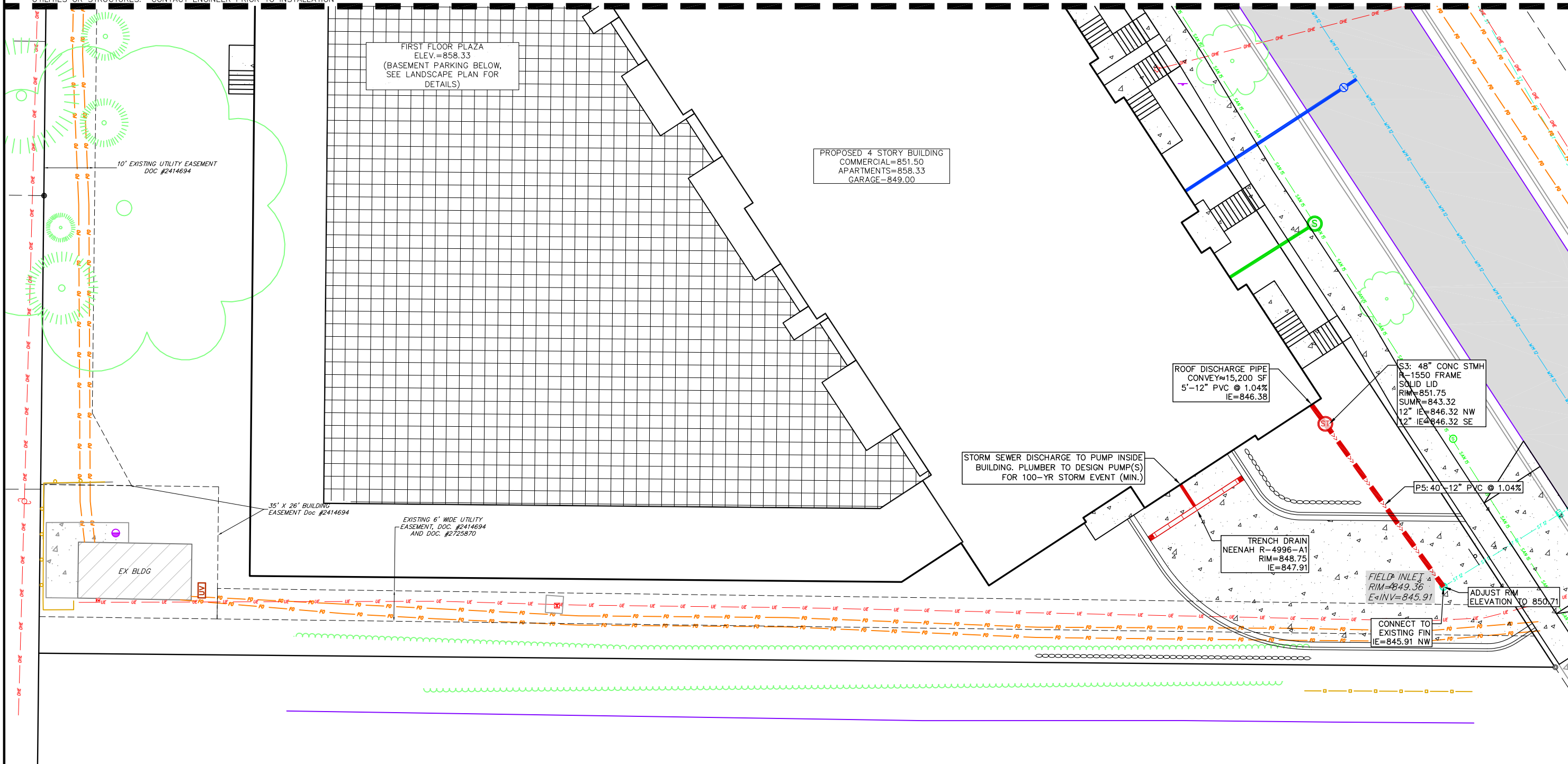

Utility Plan - Storm Sewer South
 133 E Lakeside Street
 City of Madison
 Dane County, Wisconsin

NO.	DATE	REVISIONS	REMARKS

SCALE: AS SHOWN

DATE: 01/25/2021

DRAFTER: ZDRE

CHECKED: JZAM

PROJECT NO.: 160411

