

APPLICATION FOR
URBAN DESIGN COMMISSION
REVIEW AND APPROVAL

AGENDA ITEM # _____
Project # _____
Legistar # _____

DATE SUBMITTED: <u>JANUARY 30, 2013</u>	Action Requested
UDC MEETING DATE: <u>FEBRUARY 6, 2013</u>	<input type="checkbox"/> Informational Presentation
	<input type="checkbox"/> Initial Approval and/or Recommendation
	<input checked="" type="checkbox"/> Final Approval and/or Recommendation

PLEASE PRINT!

PLEASE PRINT!

PROJECT ADDRESS: 2550 UNIVERSITY AVENUE

ALDERMANIC DISTRICT: 5

OWNER/DEVELOPER (Partners and/or Principals) ARCHITECT/DESIGNER/OR AGENT:
HUM-WEST WILSON LIMITED PART. RYAN SIGNS, INC.

401 N. CARROLL ST. 3007 PERRY ST.

MADISON, WI 53703 MADISON, WI 53713

CONTACT PERSON: MARY BETH GROWNEY SELENE

Address: 3007 PERRY ST.

MADISON, WI 53713

Phone: 271-7979

Fax: 271-7853

E-mail address: mbgrowneyselene@ryan signs.net

TYPE OF PROJECT:

(See Section A for:)

- Planned Unit Development (PUD)
 - General Development Plan (GDP)
 - Specific Implementation Plan (SIP) CONTINUATION - PERMANENT SIGN PLAN
- Planned Community Development (PCD)
 - General Development Plan (GDP)
 - Specific Implementation Plan (SIP)
- Planned Residential Development (PRD)
- New Construction or Exterior Remodeling in an Urban Design District * (A public hearing is required as well as a fee)
- School, Public Building or Space (Fee may be required)
- New Construction or Addition to or Remodeling of a Retail, Hotel or Motel Building Exceeding 40,000 Sq. Ft.
- Planned Commercial Site

(See Section B for:)

- New Construction or Exterior Remodeling in C4 District (Fee required)

(See Section C for:)

- R.P.S.M. Parking Variance (Fee required)

(See Section D for:)

- Comprehensive Design Review* (Fee required)
- Street Graphics Variance* (Fee required)
- Other _____

*Public Hearing Required (Submission Deadline 3 Weeks in Advance of Meeting Date)

Where fees are required (as noted above) they apply with the first submittal for either initial or final approval of a project.

Ryan Signs, Inc.

3007 Perry Street
Madison, WI 53713
(p) 608-271-7979
(f) 608-271-7853
mbgrowneyselene@ryansigns.net

January 30, 2013

Mr. Al Martin
City of Madison Planning Department
215 Martin Luther King, Jr. Blvd.
Madison, WI 53701

Re: 2550 University Avenue
Signage Layout Plan for PUD-SIP

Dear Urban Design Commission Members;

The following sections of the proposed signage package for the PUD-SIP at 2550 University Avenue was approved by the Urban Design Commission at its meeting of June 6, 2012:

- a. Sign Type 6 Private parking garage signs
- b. Sign Type 4 & 5 Address numerals (residential and commercial)
- c. Sign Type 1-A, 1-B Tenant signable areas
- d. Sign Type 1-C Residential Office signable area
- e. Permanent Real Estate signage as allowed under the Sign Control Ordinance (MGO 31)

A. Sign Type 1-A, 1-B and/or 1-C

The Urban Design Commission asked for more detail and illustrations of the types of allowable signs for the commercial spaces within the development. Following and attached is our presentation of different sign options to be made available to tenants of 2550 University Avenue.

- a. Layout Example #1
Single face, internally illuminated sign, any color, any letter style
Not to exceed 24" in overall height; length to be determined by maximum square footage allowed.
- b. Layout Example #2
Internally illuminated channel letters, any color, any letter style
Not to exceed 24" in overall height; length to be determined by maximum square footage allowed.
- c. Layout Example #3
Back lit, reverse channel letters, any color, any letter style
Not to exceed 24" in overall height; length to be determined by maximum square footage allowed.

B. Sign Type 7

Real Estate signage as allowed under the Sign Control Ordinance (MGO 31)

- a. We would ask for reconsideration of this approval in the following context:
 1. One Residential Real Estate sign shall be allowed on the North building elevation. The sign shall not exceed 32 square feet. The placement of the temporary sign will exceed the 15'-0" height limit in order to be visible traveling south on Highland Avenue.
 2. The real estate sign shall be permitted only when the owner is actively leasing specific residential units.
 3. Our request is based on the scale of the building and the intended viewing distance.
 4. The real estate sign will not be visible from the residential neighborhood.

C. Sign Type 8

Portable Signs will comply with all provisions stated in 31.046 (2).

D. All Other and Future Signs

All other and future signs not specifically mentioned in the original approval and this additional text shall comply with the Sign Control Ordinance (MGO 31).



Ryan Signs, Inc.		SCALE: N/A	APPROVED:
DATE: 5/15/12	REVISIONS:	DATE: 5/15/12	DATE: 5/15/12
HUM-WEST WILSON LIMITED PARTNERSHIP		DRAWN BY: KVL	DATE: 5/15/12
<small>These plans are the exclusive property of Ryan Signs, Inc. and are the result of the original design work of its employees. They are submitted to you for informational purposes only. No part of these plans, specifications or schedule of materials shall be reproduced, stored in a retrieval system, or transmitted in any form or by any means, electronic, mechanical, photocopying, recording, or by any information storage and retrieval system, without the prior written permission of Ryan Signs, Inc. The amount of 25% of the project price is retained by Ryan Signs, Inc. for the use of the project. The amount of 25% of the project price is retained by Ryan Signs, Inc. for the use of the project. The amount of 25% of the project price is retained by Ryan Signs, Inc. for the use of the project.</small>		PROJECT NUMBER:	5170R

1-A

Example #1 - Cabinet Sign

Retail Tenant Space With Projecting Overhang - Internally Illuminated Signs

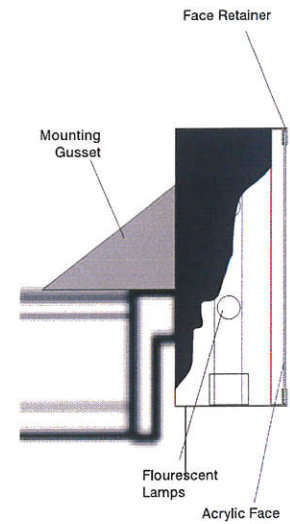

Home Effects FINE FURNISHINGS



Ryan Signs, Inc. 3007 Perry Street • Madison, WI 53713 • Tel (608) 271-7979 • Fax (608) 271-7853	SCALE: 3/32" = 1'-0" DATE: 6/12/12 REVISED: 1/29/13 DRAWN BY: KW	APPROVED: Copyright 2012 by Ryan Signs, Inc.
	HUM-WEST WILSON LIMITED PARTNERSHIP	
<small>These plans are the exclusive property of Ryan Signs, Inc. and are the result of the original design work of its employees. They are submitted to you or your company for the sole purpose of your consideration of whether to purchase from Ryan Signs, Inc., Madison, Wisconsin a sign designed and manufactured according to these plans. Distribution or exhibition of these plans to anyone other than employees of your company or use of these plans to construct a sign similar to the one embodied herein is expressly prohibited. In the event that such use, distribution or exhibition occurs, the undersigned expressly agrees to pay to Ryan Signs, Inc. the sum of 25% of our purchase price as quoted to you. This covenant of payment is acknowledged to be compensation for the time, effort and talent devoted to the preparation of the plans.</small>		DRAWING NUMBER: 5170W
client signature _____		

1-A

Example #2 - Raceway Mounted Internally Illuminated Channel Letters

Retail Tenant Space With Projecting Overhang - Internally Illuminated Signs



Home Effects FINE FURNISHINGS



Ryan Signs, Inc. 3007 Perry Street • Madison, WI 53713 • Tel (608) 271-7979 • Fax (608) 271-7853	SCALE: 3/32" = 1'-0" DATE: 6/12/12 REVISED: 1/29/13 DRAWN BY: KW	APPROVED: Copyright 2012 by Ryan Signs, Inc.
	HUM-WEST WILSON LIMITED PARTNERSHIP	
<small>These plans are the exclusive property of Ryan Signs, Inc. and are the result of the original design work of its employees. They are submitted to you or your company for the sole purpose of your consideration of whether to purchase from Ryan Signs, Inc., Madison, Wisconsin a sign designed and manufactured according to these plans. Distribution or exhibition of these plans to anyone other than employees of your company or use of these plans to construct a sign similar to the one embodied herein is expressly prohibited. In the event that such use, distribution or exhibition occurs, the undersigned expressly agrees to pay to Ryan Signs, Inc. the sum of 25% of our purchase price as quoted to you. This covenant of payment is acknowledged to be compensation for the time, effort and talent devoted to the preparation of the plans.</small>		DRAWING NUMBER: 5170X
client signature _____		

1-A

Example #3 - Raceway Mounted Internally Illuminated Reverse Channel Letters

Retail Tenant Space With Projecting Overhang - Internally Illuminated Signs



Home Effects FINE FURNISHINGS



Ryan Signs, Inc.

3007 Perry Street • Madison, WI 53713 • Tel (608) 271-7979 • Fax (608) 271-7853

HUM-WEST WILSON LIMITED PARTNERSHIP

SCALE: 3/32" = 1'-0"

DATE: 6/12/12

REVISED: 1/29/13

DRAWN BY: KW

APPROVED:

Copyright 2012 by Ryan Signs, Inc.

DRAWING NUMBER:

5170Y

These plans are the exclusive property of Ryan Signs, Inc. and are the result of the original design work of its employees. They are submitted to you or your company for the sole purpose of your consideration of whether to purchase from Ryan Signs, Inc., Madison, Wisconsin a sign designed and manufactured according to these plans. Distribution or exhibition of these plans to anyone other than employees of your company or use of these plans to construct a sign similar to the one embodied herein is expressly prohibited. In the event that such use, distribution or exhibition occurs, the undersigned expressly agrees to pay to Ryan Signs, Inc. the sum of 25% of our purchase price as quoted to you. This covenant of payment is acknowledged to be compensation for the time, effort and talent devoted to the preparation of the plans.

client signature

1-B

Example #1 - Cabinet Sign

Retail Space - Internally Illuminated Signs

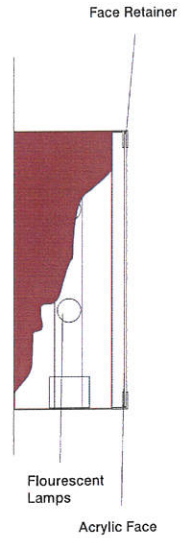

Ryan Signs, Inc. 3007 Perry Street • Madison, WI 53713 • Tel (608) 271-7979 • Fax (608) 271-7853	SCALE: 3/32" = 1'-0"	APPROVED:
	DATE: 1/29/13	Copyright 2013 by Ryan Signs, Inc.
HUM-WEST WILSON LIMITED PARTNERSHIP	REVISED:	DRAWING NUMBER:
<small>These plans are the exclusive property of Ryan Signs, Inc. and are the result of the original design work of its employees. They are submitted to you or your company for the sole purpose of your consideration of whether to purchase from Ryan Signs, Inc., Madison, Wisconsin a sign designed and manufactured according to these plans. Distribution or exhibition of these plans to anyone other than employees of your company or use of these plans to construct a sign similar to the one embodied herein is expressly prohibited. In the event that such use, distribution or exhibition occurs, the undersigned expressly agrees to pay to Ryan Signs, Inc. the sum of 25% of our purchase price as quoted to you. This covenant of payment is acknowledged to be compensation for the time, effort and talent devoted to the preparation of the plans.</small>	DRAWN BY: KW	5170Z
client signature		

1-B

Example #2 - Raceway Mounted Internally Illuminated Channel Letters

Retail Space - Internally Illuminated Signs

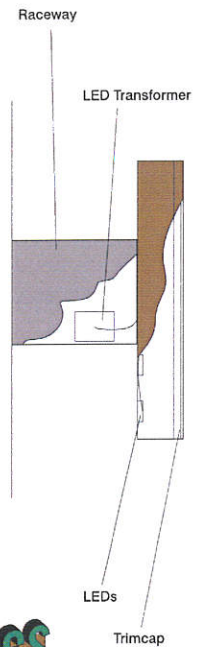

Home Effects FINE FURNISHINGS



Ryan Signs, Inc. 3007 Perry Street • Madison, WI 53713 • Tel (608) 271-7979 • Fax (608) 271-7853 HUM-WEST WILSON LIMITED PARTNERSHIP	SCALE: 3/32" = 1'-0" DATE: 1/29/13	APPROVED:
	REVISED:	Copyright 2013 by Ryan Signs, Inc.
	DRAWN BY: KW	DRAWING NUMBER: 5170AA
<small>These plans are the exclusive property of Ryan Signs, Inc. and are the result of the original design work of its employees. They are submitted to you or your company for the sole purpose of your consideration of these plans to anyone other than employees of your company or use of these plans to construct a sign similar to the one embodied herein is expressly prohibited. In the event that such use, distribution or exhibition occurs, the undersigned expressly agrees to pay to Ryan Signs, Inc. the sum of 25% of our purchase price as quoted to you. This covenant of payment is acknowledged to be compensation for the time, effort and talent devoted to the preparation of the plans.</small> client signature _____		

1-B

Example #3 - Raceway Mounted Internally Illuminated Reverse Channel Letters
 Retail Space - Internally Illuminated Signs

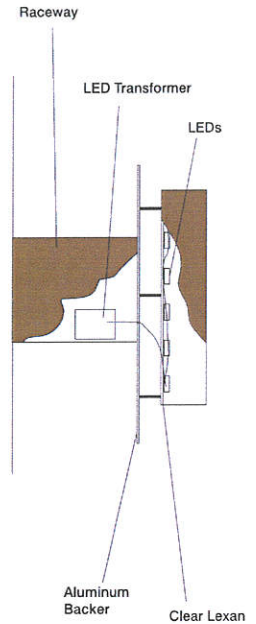
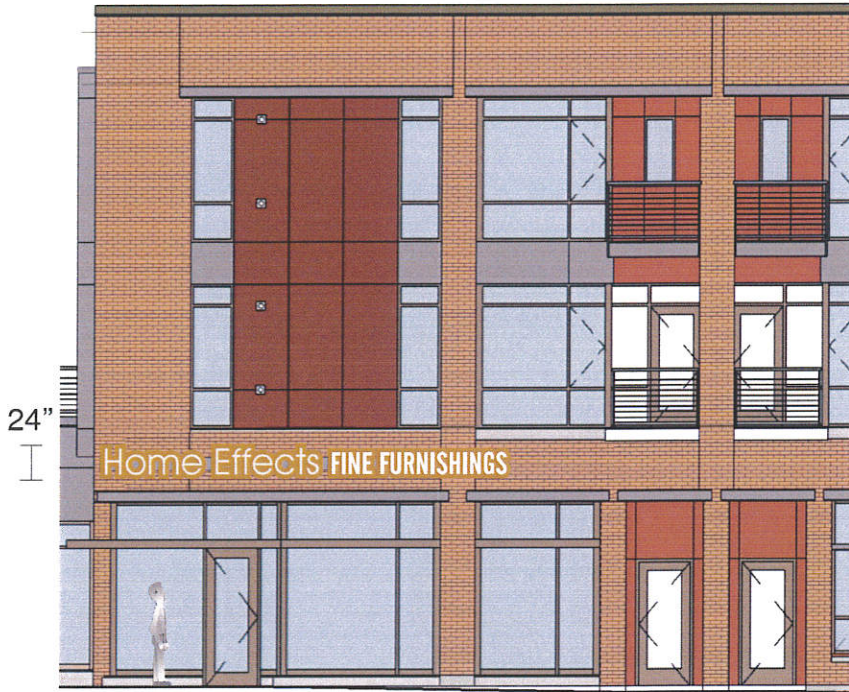

Home Effects FINE FURNISHINGS



Ryan Signs, Inc.		SCALE: 3/32" = 1'-0"	APPROVED:
3007 Perry Street • Madison, WI 53713 • Tel (608) 271-7979 • Fax (608) 271-7853		DATE: 1/29/13	Copyright 2013 by Ryan Signs, Inc.
HUM-WEST WILSON LIMITED PARTNERSHIP		REVISED:	DRAWING NUMBER:
These plans are the exclusive property of Ryan Signs, Inc. and are the result of the original design work of its employees. They are submitted to you or your company for the sole purpose of your consideration of whether to purchase from Ryan Signs, Inc., Madison, Wisconsin a sign designed and manufactured according to these plans. Distribution or exhibition of these plans to anyone other than employees of your company or use of these plans to construct a sign similar to the one embodied herein is expressly prohibited. In the event that such use, distribution or exhibition occurs, the undersigned expressly agrees to pay to Ryan Signs, Inc. the sum of 25% of our purchase price as quoted to you. This covenant of payment is acknowledged to be compensation for the time, effort and talent devoted to the preparation of the plans.		DRAWN BY: KW	5170BB
client signature _____			

1-C

Example #1 - Raceway Mounted Internally Illuminated Channel Letters

Apartment Entrance - Internally Illuminated Sign

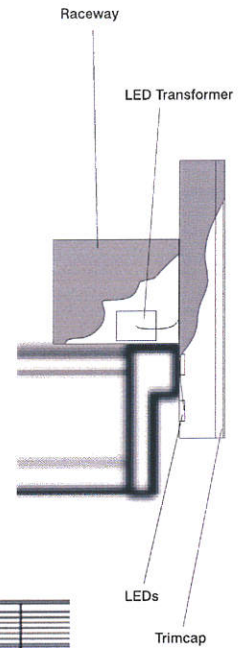

2550 UNIVERSITY

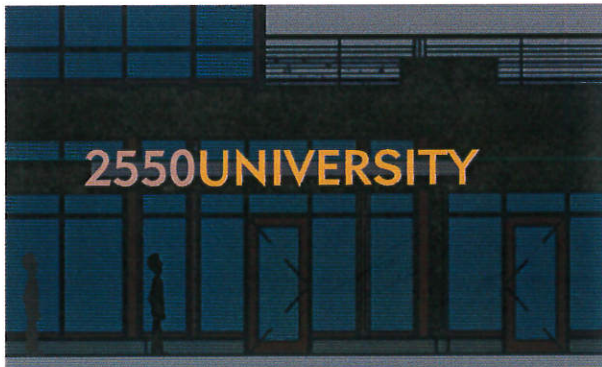

Ryan Signs, Inc. 3007 Perry Street • Madison, WI 53713 • Tel (608) 271-7979 • Fax (608) 271-7853	SCALE: 3/32" = 1'-0" DATE: 1/7/13 REVISED: 1/29/13 DRAWN BY: KW	APPROVED: Copyright 2013 by Ryan Signs, Inc.
	HUM-WEST WILSON LIMITED PARTNERSHIP	
	These plans are the exclusive property of Ryan Signs, Inc. and are the result of the original design work of its employees. They are submitted to you or your company for the sole purpose of your consideration of whether to purchase from Ryan Signs, Inc., Madison, Wisconsin a sign designed and manufactured according to these plans. Distribution or exhibition of these plans to anyone other than employees of your company or use of these plans to construct a sign similar to the one embodied herein is expressly prohibited. In the event that such use, distribution or exhibition occurs, the undersigned expressly agrees to pay to Ryan Signs, Inc. the sum of 25% of our purchase price as quoted to you. This covenant of payment is acknowledged to be compensation for the time, effort and talent devoted to the preparation of the plans. client signature _____	
		DRAWING NUMBER: 5170S

Sign Type 7 32 Sq. Ft Maximum Area

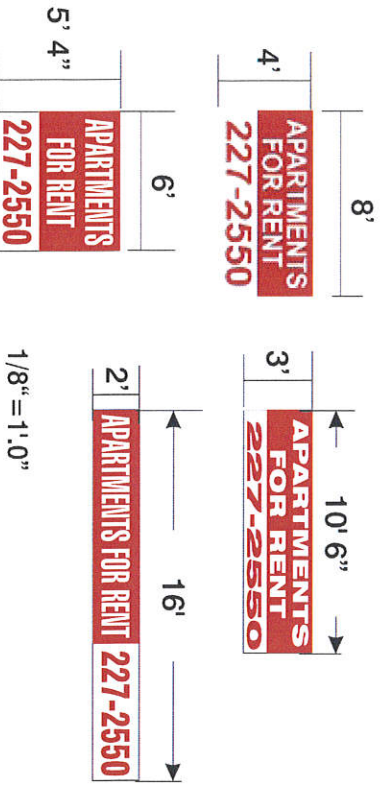
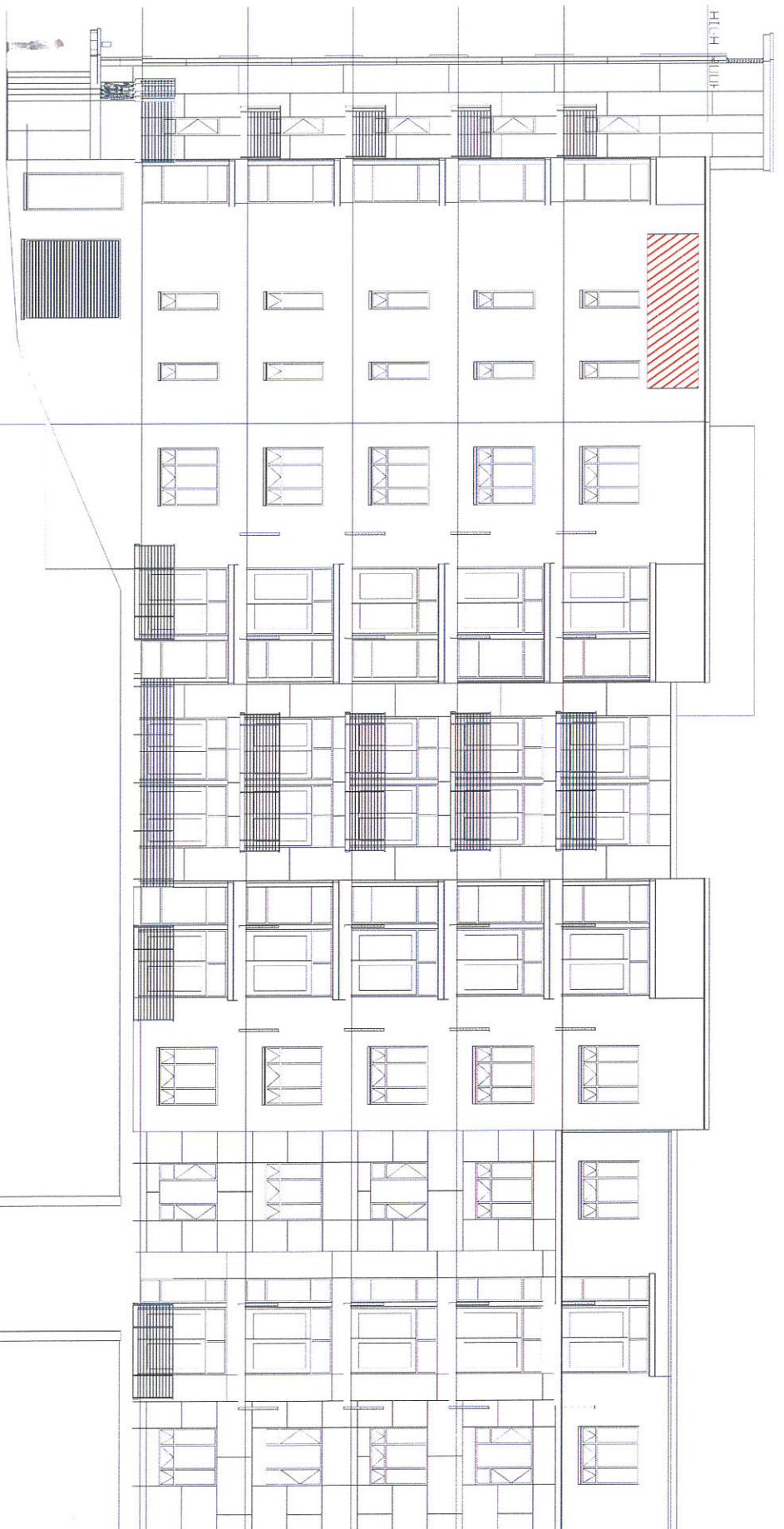

2550 University Avenue North Elevation 1/16" = 1'.0"

Ryan Signs, Inc.		3007 Poynt Street - Madison, WI 53713 - Tel: (608) 271-2979 - Fax: (608) 271-2953	
HUM-WEST WILSON LIMITED PARTNERSHIP		DRAWN BY: KJV	
SCALE VARIES	DATE: 1/8/13	APPROVED:	
	REVISED: 1/30/13		
<small>These plans are the intellectual property of Ryan Signs, Inc. and the user hereby warrants that they are authorized to construct and install the signs shown on these plans. The user shall be responsible for obtaining all necessary permits and approvals from the appropriate authorities to construct a sign similar to the one depicted herein. Distribution or exhibition of these plans to anyone other than employees of your company or use of these plans to manufacture or construct a sign other than the one depicted herein is expressly prohibited. In the event that such use, distribution or exhibition occurs, the undersigned shall be held liable for any and all damages, including reasonable attorneys' fees and costs, that may be incurred by Ryan Signs, Inc. as a result of such use, distribution or exhibition. Compensation for the time, effort and talent devoted to the preparation of this plan is the property of Ryan Signs, Inc.</small>		DRAWING NUMBER: 5170U	
CLIENT SIGNATURE		© Copyright 2013 by Ryan Signs, Inc.	



**Sandwich Board Sign Sample
White or Black**