

COORDS ON FILE WITH CITY OF MADISON:
(N.472318.61)
(E.815879.66)

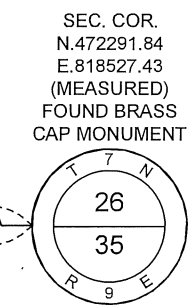

COORDS ON FILE WITH CITY OF MADISON:
(N.472291.88)
(E.818527.37)

DANE CO. CLERK FILE NO. _____

CITY OF MADISON RELOCATION ORDER
 PLAT OF LAND INTERESTS REQUIRED FOR THE CONSTRUCTION AND MAINTENANCE OF PUBLIC WATER MAIN, LOCATED IN THE NORTHEAST 1/4 OF THE NORTHWEST 1/4 OF SECTION 35, TOWNSHIP 7 NORTH, RANGE 9 EAST, IN THE CITY OF MADISON, DANE COUNTY, WISCONSIN.
 MADISON WATER UTILITY ACCOUNT NO. 1-1560-40
 MUNIS NO. 10435
 REAL ESTATE MASTER PROJECT 11573
 DATE FEBRUARY 12, 2018
 THIS INSTRUMENT PREPARED BY DAVID A. RENAUD, PLS S-2142 FOR THE MADISON WATER UTILITY

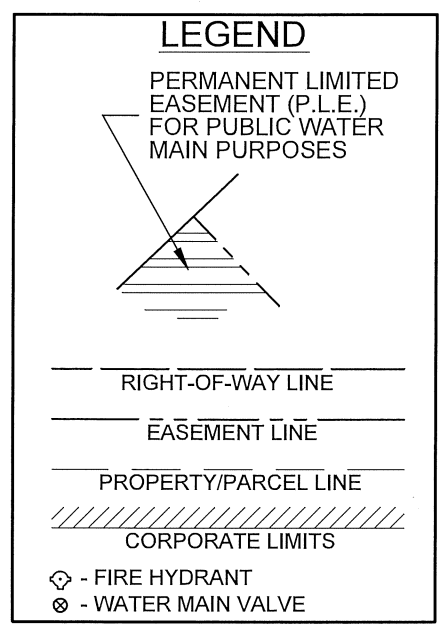

RELOCATION ORDER APPROVED BY THE COMMON COUNCIL

 CITY CLERK DATE

RELOCATION ORDER APPROVED BY THE WATER UTILITY BOARD

 EXECUTIVE SECRETARY DATE

RELOCATION ORDER APPROVED BY THE PLAN COMMISSION

 EXECUTIVE SECRETARY DATE

RELOCATION ORDER APPROVED BY THE BOARD OF PUBLIC WORKS

 EXECUTIVE SECRETARY DATE

STATE OF WISCONSIN - WISDOT
 PARCEL NO. 251/0709-352-0092-6
 2161 FISH HATCHERY RD
 (IN USE AS WISCONSIN & SOUTHERN RAILROAD
 "FREIGHT EASEMENT," DOC. 5123697)

CITY OF MADISON PARKS BOWMAN FIELD
 PARCEL NO. 251/0709-352-0098-4
 1851 FISH HATCHERY RD

ALL METALS REAL ESTATE LLC
 PARCEL NO. 251/0709-352-1105-6
 1802 S PARK ST

CITY OF MADISON
 TOWN OF MADISON
 PARCEL NO. 032/0709-352-1401-6
 (HEIFETZ PARK)

SURVEYOR'S CERTIFICATE
 STATE OF WISCONSIN)
 SS
 COUNTY OF DANE)

I, DAVID A. RENAUD, WISCONSIN PROFESSIONAL LAND SURVEYOR S-2142, DO HEREBY CERTIFY TO THE BEST OF MY KNOWLEDGE AND BELIEF THAT, AT THE DIRECTION OF THE MADISON WATER UTILITY, I HAVE SURVEYED AND MAPPED THE PROPERTY DEPICTED HEREON IN COMPLIANCE WITH WISCONSIN ADMINISTRATIVE CODE CHAPTER AE-7; AND THAT THIS MAP IS A CORRECT REPRESENTATION OF SUCH SURVEY.

David A. Renaud 3/1/18
 DAVID A. RENAUD PLS S-2142
 MADISON WATER UTILITY
 119 EAST OLIN AVENUE
 MADISON, WISCONSIN

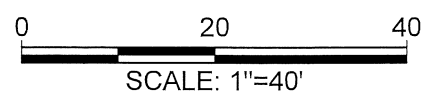
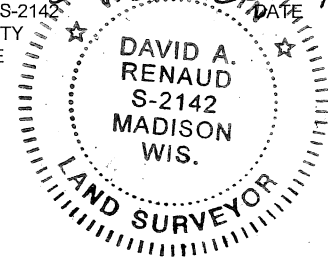

BEARINGS AND COORDINATES ON THIS RELOCATION ORDER ARE BASED ON THE DANE COUNTY COORDINATE REFERENCE SYSTEM (WISCRS), AS APPROVED BY THE WISCONSIN DEPARTMENT OF TRANSPORTATION, AND ARE REFERENCED TO THE NORTH LINE OF THE NW 1/4 OF SEC. 35, T7N, R9E, MEASURED TO BEAR S89°25'07"E AT THE COORDINATE LOCATIONS SHOWN HEREON.

SCHEDULE OF LANDS & INTERESTS REQUIRED			OWNER'S NAMES ARE SHOWN FOR REFERENCE PURPOSES ONLY AND ARE SUBJECT TO CHANGE PRIOR TO THE TRANSFER OF LAND INTERESTS TO THE CITY		
PARCEL NO.	OWNER NAME	PLE AREA REQUIRED (SF)	TLE AREA REQUIRED (SF)	PARTIAL RELEASE OF RIGHTS	RECORDED DOC. NO.
1	ALL METALS REAL ESTATE, LLC	843	-	-	4712870