

Madison Yards at Hill Farms – Public Improvements Phase 2
Addendum No. 1
Contract 9048
MUNIS 13495
Developer: Madison Yard Block 2, LLC

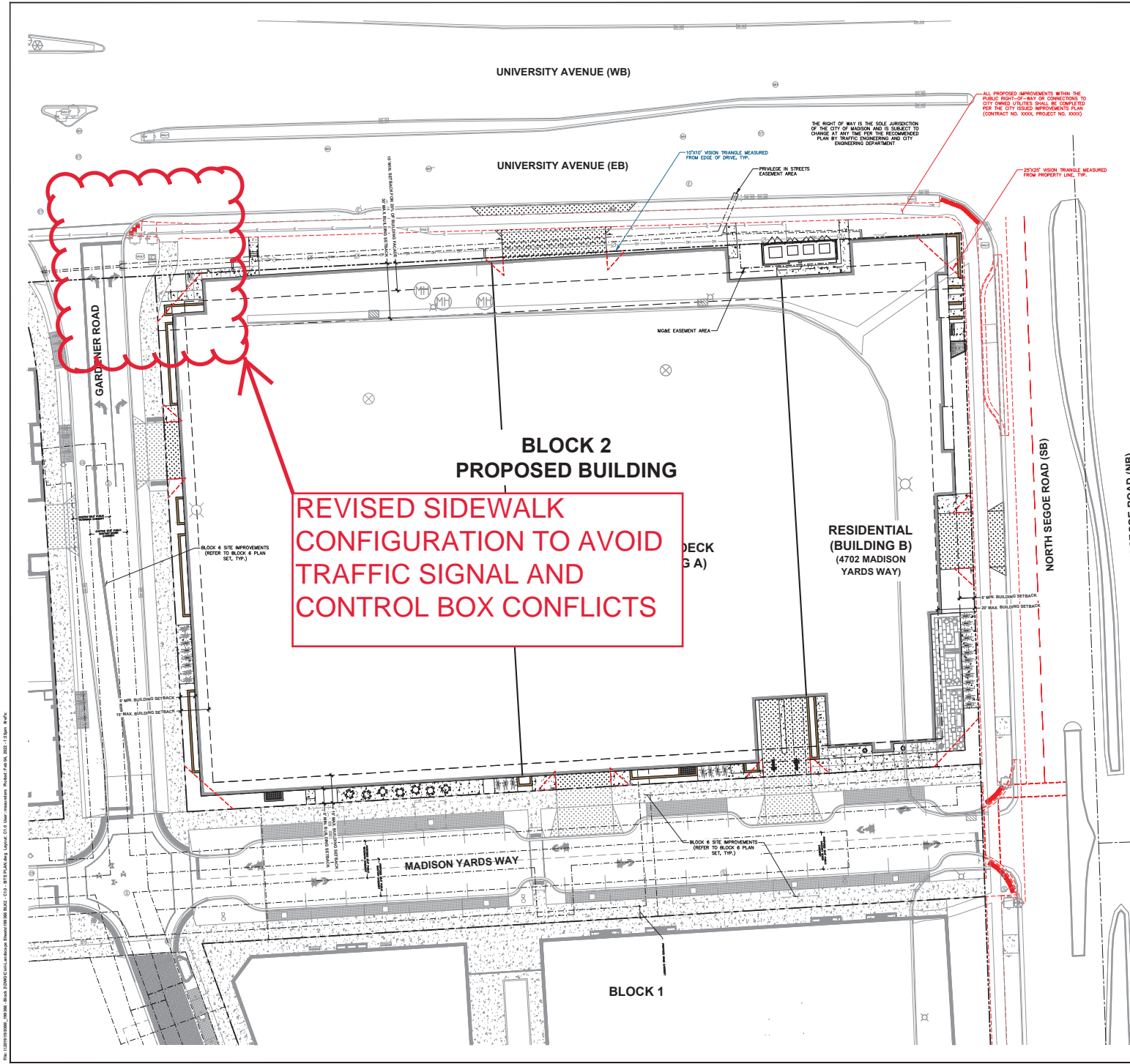

Summary of Improvements:

- Revise the configuration of the sidewalk at the University Avenue and Gardener Road intersection to avoid conflicts with existing traffic control boxes and traffic signals
- Provide additional deposit for Traffic Engineering to adjust the existing traffic control boxes
- Enter into a maintenance agreement for the landscape plantings within the public right-of-way



REVISED SIDEWALK CONFIGURATION TO AVOID TRAFFIC SIGNAL AND CONTROL BOX CONFLICTS

LEGEND

REFER TO SHEET B2-C11 NOTES AND LEGENDS FOR PLAN DEVELOPMENT, HATCHING AND SYMBOL IDENTIFICATION

SITE INFORMATION BLOCK

PROPERTY ACREAGE	2.897 ACRES
STRUCTURED VEHICULAR PARKING STALLS (GROSS)	238
STRUCTURED VEHICULAR PARKING STALLS (RESIDENTIAL)	213
EXISTING VE. IMPROVED SITE COVERAGE	
EXISTING IMPERVIOUS SURFACE AREA	99,360 SF
EXISTING IMPERVIOUS SURFACE AREA RATIO	0.73
PROPOSED IMPERVIOUS SURFACE AREA	120,411 SF
PROPOSED IMPERVIOUS SURFACE AREA RATIO	0.752 SF
PROPOSED IMPERVIOUS SURFACE AREA RATIO	0.95
EXTERIOR SITE BICYCLE STALLS	58
BUILDING A BICYCLE STALLS	(REFER TO MATRIX)
BUILDING B BICYCLE STALLS	(REFER TO MATRIX)

BUILDING A INFORMATION BLOCK FLOOR AREA

FLOOR	AREA
1ST FLOOR	36,400 SF
2ND FLOOR	22,360 SF
3RD FLOOR	16,190 SF
4TH FLOOR	16,190 SF
5TH FLOOR	16,190 SF
TOTAL	107,430 SF

BICYCLE PARKING MATRIX

REQUIRED	PROVIDED
BUILDING A*	42 STALLS
(23 BICYCLES BUSINESS)	42 STALLS
TOTAL	42 STALLS

* 1 FT OF SIDEWALK & 4-6 IN OF SIDEWALK FOR BICYCLES IS NOT BUILDING A TO PROVIDE STALLS. BICYCLES OF BICYCLES OUT TO BICYCLE PARKS & BICYCLE STALLS OF BICYCLE AT LEAST 6 IN. BICYCLE STALLS NEED TO BE SHORT TERM.

BUILDING B INFORMATION BLOCK FLOOR AREA

Floor	Area	Deck Area	Net Area	Ratio
LL	6	11,700	6,560	64%
1A	1	16,000	11,600	72%
1B	1	16,000	11,600	72%
2A	1	16,000	11,600	72%
2B	1	16,000	11,600	72%
3A	1	16,000	11,600	72%
3B	1	16,000	11,600	72%
4A	1	16,000	11,600	72%
4B	1	16,000	11,600	72%
5A	1	16,000	11,600	72%
5B	1	16,000	11,600	72%
6A	1	16,000	11,600	72%
6B	1	16,000	11,600	72%
7A	1	16,000	11,600	72%
7B	1	16,000	11,600	72%
8A	1	16,000	11,600	72%
8B	1	16,000	11,600	72%
9A	1	16,000	11,600	72%
9B	1	16,000	11,600	72%
10A	1	16,000	11,600	72%
10B	1	16,000	11,600	72%
11A	1	16,000	11,600	72%
11B	1	16,000	11,600	72%
12A	1	16,000	11,600	72%
12B	1	16,000	11,600	72%
13A	1	16,000	11,600	72%
13B	1	16,000	11,600	72%
14A	1	16,000	11,600	72%
14B	1	16,000	11,600	72%
15A	1	16,000	11,600	72%
15B	1	16,000	11,600	72%
16A	1	16,000	11,600	72%
16B	1	16,000	11,600	72%
17A	1	16,000	11,600	72%
17B	1	16,000	11,600	72%
18A	1	16,000	11,600	72%
18B	1	16,000	11,600	72%
19A	1	16,000	11,600	72%
19B	1	16,000	11,600	72%
20A	1	16,000	11,600	72%
20B	1	16,000	11,600	72%
21A	1	16,000	11,600	72%
21B	1	16,000	11,600	72%
22A	1	16,000	11,600	72%
22B	1	16,000	11,600	72%
23A	1	16,000	11,600	72%
23B	1	16,000	11,600	72%
24A	1	16,000	11,600	72%
24B	1	16,000	11,600	72%
25A	1	16,000	11,600	72%
25B	1	16,000	11,600	72%
26A	1	16,000	11,600	72%
26B	1	16,000	11,600	72%
27A	1	16,000	11,600	72%
27B	1	16,000	11,600	72%
28A	1	16,000	11,600	72%
28B	1	16,000	11,600	72%
29A	1	16,000	11,600	72%
29B	1	16,000	11,600	72%
30A	1	16,000	11,600	72%
30B	1	16,000	11,600	72%
31A	1	16,000	11,600	72%
31B	1	16,000	11,600	72%
32A	1	16,000	11,600	72%
32B	1	16,000	11,600	72%
33A	1	16,000	11,600	72%
33B	1	16,000	11,600	72%
34A	1	16,000	11,600	72%
34B	1	16,000	11,600	72%
35A	1	16,000	11,600	72%
35B	1	16,000	11,600	72%
36A	1	16,000	11,600	72%
36B	1	16,000	11,600	72%
37A	1	16,000	11,600	72%
37B	1	16,000	11,600	72%
38A	1	16,000	11,600	72%
38B	1	16,000	11,600	72%
39A	1	16,000	11,600	72%
39B	1	16,000	11,600	72%
40A	1	16,000	11,600	72%
40B	1	16,000	11,600	72%
41A	1	16,000	11,600	72%
41B	1	16,000	11,600	72%
42A	1	16,000	11,600	72%
42B	1	16,000	11,600	72%
43A	1	16,000	11,600	72%
43B	1	16,000	11,600	72%
44A	1	16,000	11,600	72%
44B	1	16,000	11,600	72%
45A	1	16,000	11,600	72%
45B	1	16,000	11,600	72%
46A	1	16,000	11,600	72%
46B	1	16,000	11,600	72%
47A	1	16,000	11,600	72%
47B	1	16,000	11,600	72%
48A	1	16,000	11,600	72%
48B	1	16,000	11,600	72%
49A	1	16,000	11,600	72%
49B	1	16,000	11,600	72%
50A	1	16,000	11,600	72%
50B	1	16,000	11,600	72%
51A	1	16,000	11,600	72%
51B	1	16,000	11,600	72%
52A	1	16,000	11,600	72%
52B	1	16,000	11,600	72%
53A	1	16,000	11,600	72%
53B	1	16,000	11,600	72%
54A	1	16,000	11,600	72%
54B	1	16,000	11,600	72%
55A	1	16,000	11,600	72%
55B	1	16,000	11,600	72%
56A	1	16,000	11,600	72%
56B	1	16,000	11,600	72%
57A	1	16,000	11,600	72%
57B	1	16,000	11,600	72%
58A	1	16,000	11,600	72%
58B	1	16,000	11,600	72%
59A	1	16,000	11,600	72%
59B	1	16,000	11,600	72%
60A	1	16,000	11,600	72%
60B	1	16,000	11,600	72%
61A	1	16,000	11,600	72%
61B	1	16,000	11,600	72%
62A	1	16,000	11,600	72%
62B	1	16,000	11,600	72%
63A	1	16,000	11,600	72%
63B	1	16,000	11,600	72%
64A	1	16,000	11,600	72%
64B	1	16,000	11,600	72%
65A	1	16,000	11,600	72%
65B	1	16,000	11,600	72%
66A	1	16,000	11,600	72%
66B	1	16,000	11,600	72%
67A	1	16,000	11,600	72%
67B	1	16,000	11,600	72%
68A	1	16,000	11,600	72%
68B	1	16,000	11,600	72%
69A	1	16,000	11,600	72%
69B	1	16,000	11,600	72%
70A	1	16,000	11,600	72%
70B	1	16,000	11,600	72%
71A	1	16,000	11,600	72%
71B	1	16,000	11,600	72%
72A	1	16,000	11,600	72%
72B	1	16,000	11,600	72%
73A	1	16,000	11,600	72%
73B	1	16,000	11,600	72%
74A	1	16,000	11,600	72%
74B	1	16,000	11,600	72%
75A	1	16,000	11,600	72%
75B	1	16,000	11,600	72%
76A	1	16,000	11,600	72%
76B	1	16,000	11,600	72%
77A	1	16,000	11,600	72%
77B	1	16,000	11,600	72%
78A	1	16,000	11,600	72%
78B	1	16,000	11,600	72%
79A	1	16,000	11,600	72%
79B	1	16,000	11,600	72%
80A	1	16,000	11,600	72%
80B	1	16,000	11,600	72%
81A	1	16,000	11,600	72%
81B	1	16,000	11,600	72%
82A	1	16,000	11,600	72%
82B	1	16,000	11,600	72%
83A	1	16,000	11,600	72%
83B	1	16,000	11,600	72%
84A	1	16,000	11,600	72%
84B	1	16,000	11,600	72%
85A	1	16,000	11,600	72%
85B	1	16,000	11,600	72%
86A	1	16,000	11,600	72%
86B	1	16,000	11,600	72%
87A	1	16,000	11,600	72%
87B	1	16,000	11,600	72%
88A	1	16,000	11,600	72%
88B	1	16,000	11,600	72%
89A	1	16,000	11,600	72%
89B	1	16,000	11,600	72%
90A	1	16,000	11,600	72%
90B	1	16,000	11,600	72%
91A	1	16,000	11,600	72%
91B	1	16,000	11,600	72%
92A	1	16,000	11,600	72%
92B	1	16,000	11,600	72%
93A	1	16,000	11,600	72%
93B	1	16,000	11,600	72%
94A	1	16,000	11,600	72%
94B	1	16,000	11,600	72%
95A	1	16,000	11,600	72%
95B	1	16,000	11,600	72%
96A	1	16,000	11,600	72%
96B	1	16,000	11,600	72%
97A	1	16,000	11,600	72%
97B	1	16,000	11,600	72%
98A	1	16,000	11,600	72%
98B	1	16,000	11,600	72%
99A	1	16,000	11,600	72%
99B	1	16,000	11,600	72%
100A	1	16,000	11,600	72%
100B	1	16,000	11,600	72%

