

DANE COUNTY CERTIFIED SURVEY MAP NO. _____

BEING A DIVISION OF LOT 1, CERTIFIED SURVEY MAP NO. 1918 LOCATED IN THE NW 1/4 OF THE SW 1/4 OF SECTION 34, T7N, R9E, CITY OF MADISON, DANE COUNTY, WISCONSIN.

SCALE: 1" = 60'

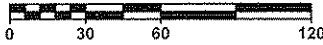

LEGEND:

- 3/4" SOLID ROUND IRON STAKE FOUND
- ⊙ 1-1/4" IRON PIPE FOUND
- ▲ P-K NAIL FOUND IN BIT.
- 1" X 24" IRON PIPE SET, 1.13 LBS./ FT.
- 879.8 EL. FOR PROP. CORNERS AT GRND. LEVEL (U.S.G.S. DATUM)
- DIRECTION OF SURFACE DRAINAGE (SEE DRAINAGE NOTES ON PAGE 3)
- XXXX NO ACCESS PERMITTED
- () REC'D. AS

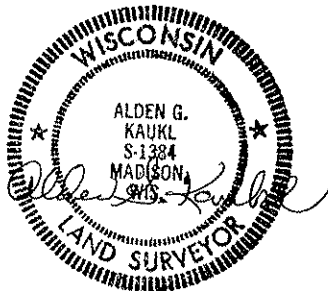
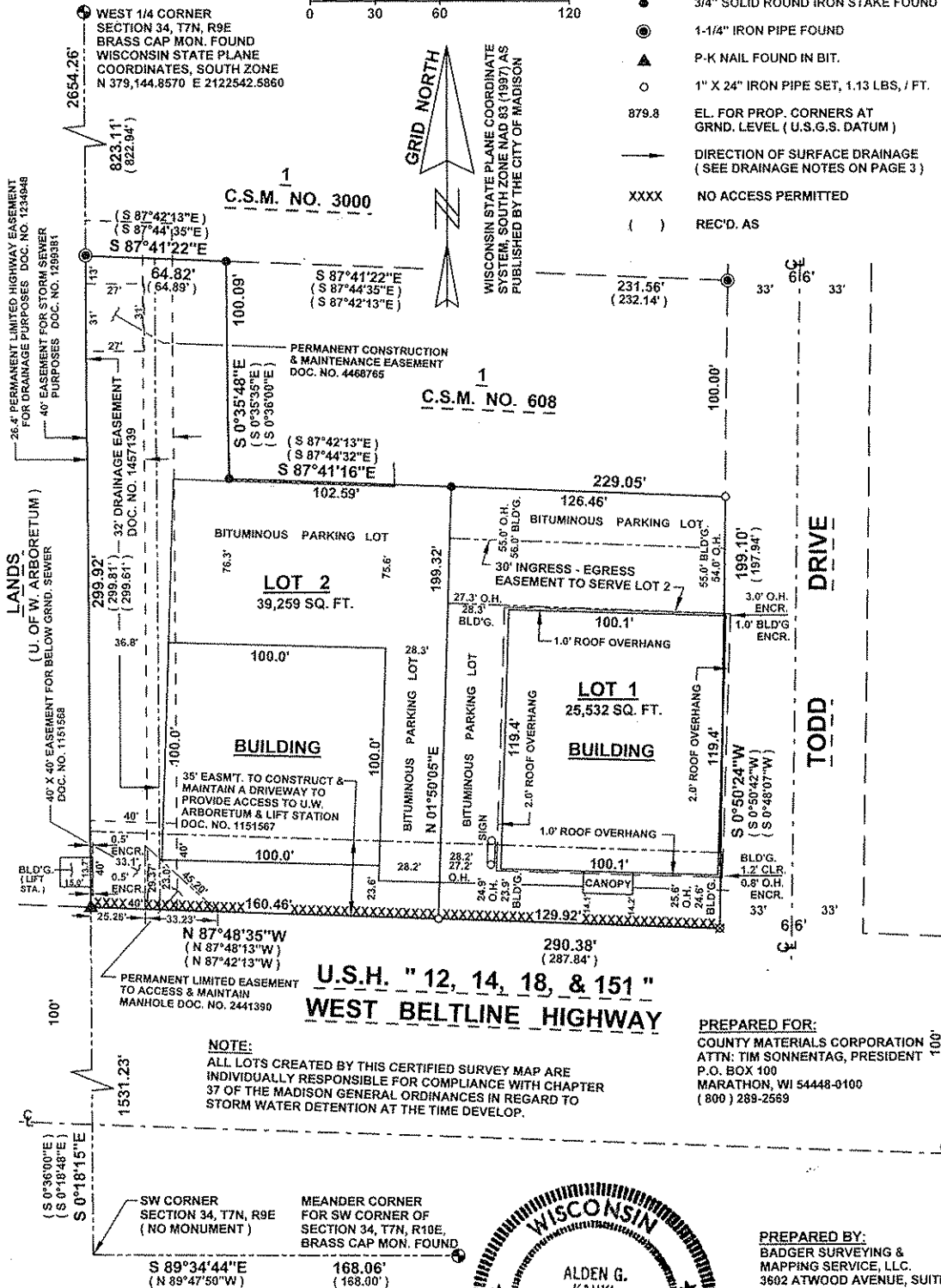

DOCUMENT NO. _____
VOLUME _____ PAGE _____
CERTIFIED SURVEY MAP NO. _____