

Coordinates on this plan are referenced to the Wisconsin State Plane Coordinate System 1927, South Zone.

LEGEND

- MH MANHOLE
- INLET
- WV WATER VALVE
- GV GAS VALVE
- FH FIRE HYDRANT
- DT DECIDUOUS TREE
- CT CONIFEROUS TREE
- S SIGN
- F FENCE
- IP IRON PROPERTY PIN
- PL PEDESTAL
- SL STREET LIGHT
- PP POWER POLE
- GUY GUY POLE

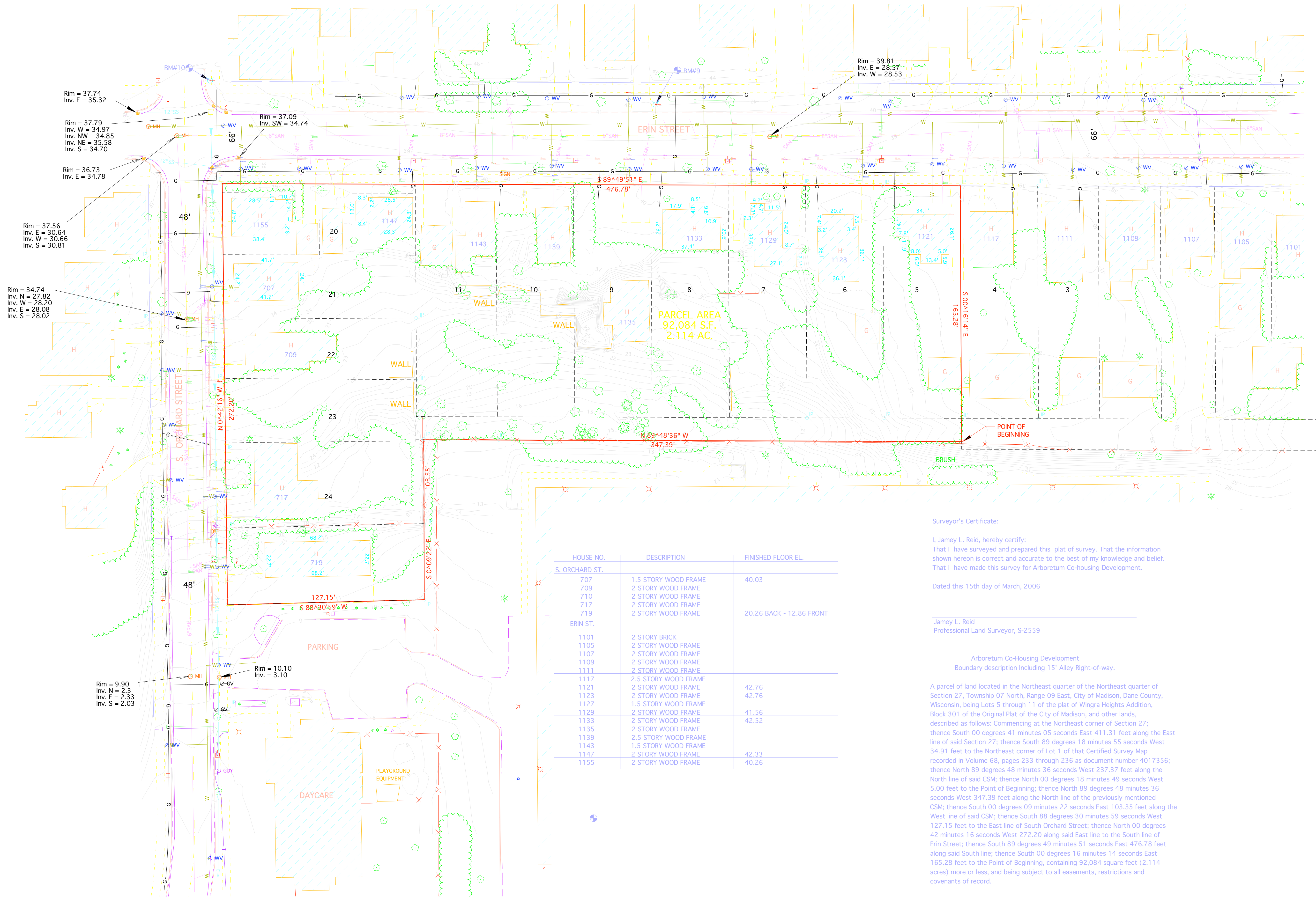

HOUSE NO.	DESCRIPTION	FINISHED FLOOR EL.
S. ORCHARD ST.		
707	1.5 STORY WOOD FRAME	40.03
709	2 STORY WOOD FRAME	
710	2 STORY WOOD FRAME	
717	2 STORY WOOD FRAME	
719	2 STORY WOOD FRAME	20.26 BACK - 12.86 FRONT
ERIN ST.		
1101	2 STORY BRICK	
1105	2 STORY WOOD FRAME	
1107	2 STORY WOOD FRAME	
1109	2 STORY WOOD FRAME	
1111	2 STORY WOOD FRAME	
1117	2.5 STORY WOOD FRAME	
1121	2 STORY WOOD FRAME	42.76
1123	2 STORY WOOD FRAME	42.76
1127	1.5 STORY WOOD FRAME	
1129	2 STORY WOOD FRAME	41.56
1133	2 STORY WOOD FRAME	42.52
1135	2 STORY WOOD FRAME	
1139	2.5 STORY WOOD FRAME	
1143	1.5 STORY WOOD FRAME	42.33
1147	2 STORY WOOD FRAME	42.33
1155	2 STORY WOOD FRAME	40.26

Surveyor's Certificate:

I, Jamey L. Reid, hereby certify:
 That I have surveyed and prepared this plat of survey. That the information shown hereon is correct and accurate to the best of my knowledge and belief.
 That I have made this survey for Arboretum Co-housing Development.

Dated this 15th day of March, 2006

Jamey L. Reid
 Professional Land Surveyor, S-2559

Arboretum Co-Housing Development
 Boundary description including 15' Alley Right-of-way.

A parcel of land located in the Northeast quarter of the Northeast quarter of Section 27, Township 07 North, Range 09 East, City of Madison, Dane County, Wisconsin, being Lots 5 through 11 of the plat of Wingra Heights Addition, Block 301 of the Original Plat of the City of Madison, and other lands, described as follows: Commencing at the Northeast corner of Section 27; thence South 00 degrees 41 minutes 05 seconds East 411.31 feet along the East line of said Section 27; thence South 89 degrees 18 minutes 55 seconds West 34.91 feet to the Northeast corner of Lot 1 of that Certified Survey Map recorded in Volume 68, pages 233 through 236 as document number 4017356; thence North 89 degrees 48 minutes 36 seconds West 237.37 feet along the North line of said CSM; thence North 00 degrees 18 minutes 49 seconds West 5.00 feet to the Point of Beginning; thence North 89 degrees 48 minutes 36 seconds West 347.39 feet along the North line of the previously mentioned CSM; thence South 00 degrees 09 minutes 22 seconds East 103.35 feet along the West line of said CSM; thence South 88 degrees 30 minutes 59 seconds West 127.15 feet to the East line of South Orchard Street; thence North 00 degrees 42 minutes 16 seconds West 272.20 along said East line to the South line of Erin Street; thence South 89 degrees 49 minutes 51 seconds East 476.78 feet along said South line; thence South 00 degrees 16 minutes 14 seconds East 165.28 feet to the Point of Beginning, containing 92,084 square feet (2.114 acres) more or less, and being subject to all easements, restrictions and covenants of record.