

PERMANENT & TEMPORARY LIMITED EASEMENTS TO BE ACQUIRED

EXHIBIT "B"

DEPARTMENT OF PUBLIC WORKS
CITY ENGINEERING DIVISION
MADISON, WISCONSIN

PROPERTY OWNER:
MARTY CENTURY FARM LIMITED PARTNERSHIP
062/0608-022-8001-0
TOWN OF VERONA PARCEL

PROPOSED TEMPORARY EASEMENT LIMITS-2,799 SQ.FT.

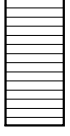

PROPOSED PERMANENT EASEMENT LIMITS-1,365 SQ.FT.

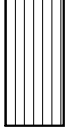

LANDS

LANDS

NE-NW
SEC 2-06-08

062/0608-022-8001-0
MARTY CENTURY FARM LIMITED PARTNERSHIP
3213 MARTY RD (OWNER MAILING ADDRESS)

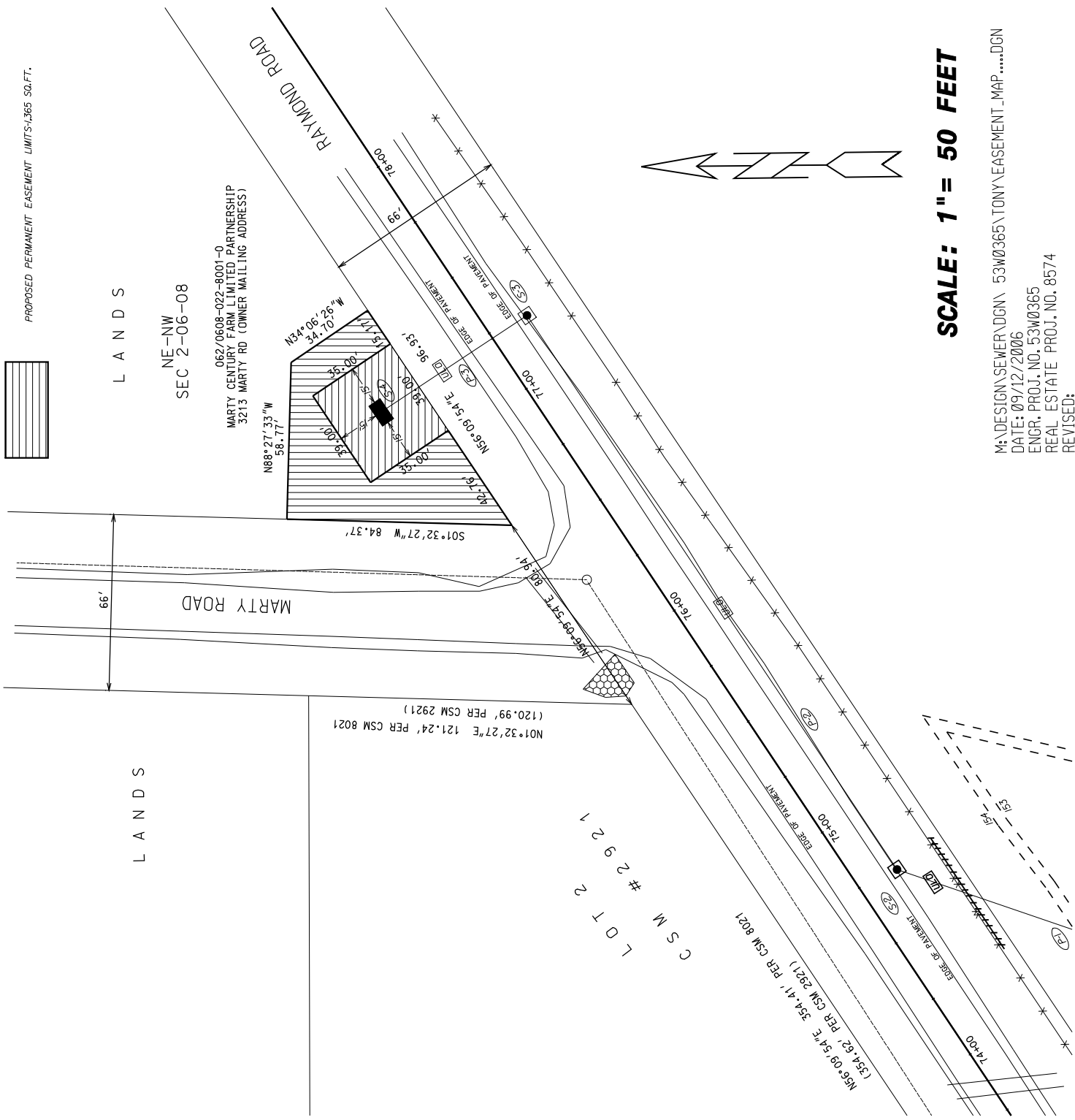

SCALE: 1" = 50 FEET

M:\DESIGN\SEWER\DGN\ 53W0365\TONY\EASEMENT_MAP....DGN
DATE: 09/12/2006
ENGR. PROJ. NO. 53W0365
REAL ESTATE PROJ. NO. 8574
REVISED: