

# CERTIFIED SURVEY MAP No.

ALL OF OUTLOT 8, SECOND ADDITION TO WORLD DAIRY CENTER, AS RECORDED IN VOLUME 57-047B OF PLATS, ON PAGES 187-195, AS DOCUMENT NUMBER 2760420, DANE COUNTY REGISTRY AND PART OF THE NORTHEAST QUARTER OF THE SOUTHWEST QUARTER OF SECTION 23, TOWNSHIP 07 NORTH, RANGE 10 EAST, CITY OF MADISON, DANE COUNTY, WISCONSIN.

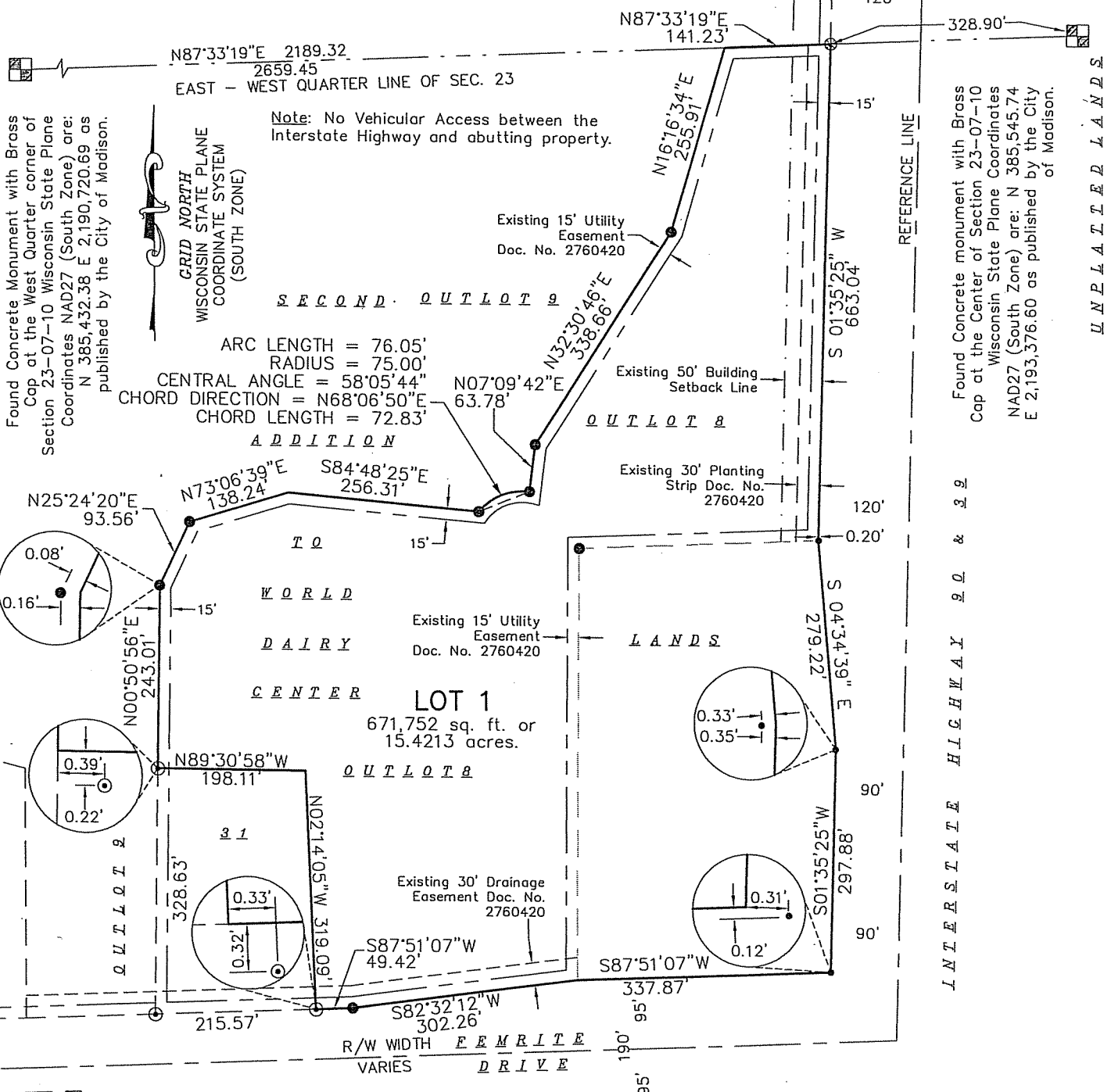

SCALE : ONE INCH = TWO HUNDRED FEET



Found Concrete Monument with Brass Cap at the West Quarter corner of Section 23-07-10 Wisconsin State Plane Coordinates NAD27 (South Zone) are: N 385,432.38 E 2,190,720.69 as published by the City of Madison.

GRID NORTH  
WISCONSIN STATE PLANE  
COORDINATE SYSTEM  
(SOUTH ZONE)

Note: No Vehicular Access between the Interstate Highway and abutting property.

Found Concrete monument with Brass Cap at the Center of Section 23-07-10 Wisconsin State Plane Coordinates NAD27 (South Zone) are: N 385,545.74 E 2,193,376.60 as published by the City of Madison.

UNPLATTED LANDS

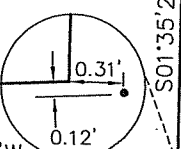
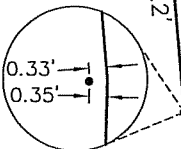
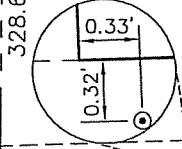
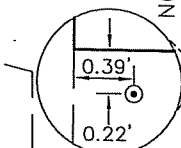
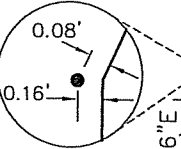

SURVEYED FOR :  
Lockre Data Center LLC  
210 Grand Avenue  
Wausau, WI 54402

SURVEYED BY :  
Burse

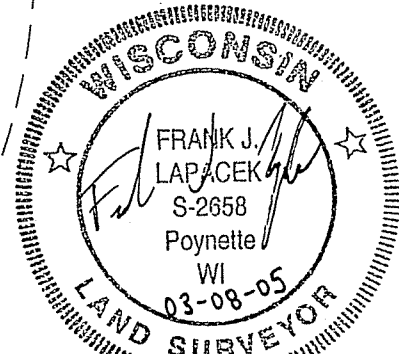

1  
CITY OF MADISON  
TOWN OF  
BLOOMING GROVE  
4  
2  
3  
M # 1495