

# Well No. 15 Location

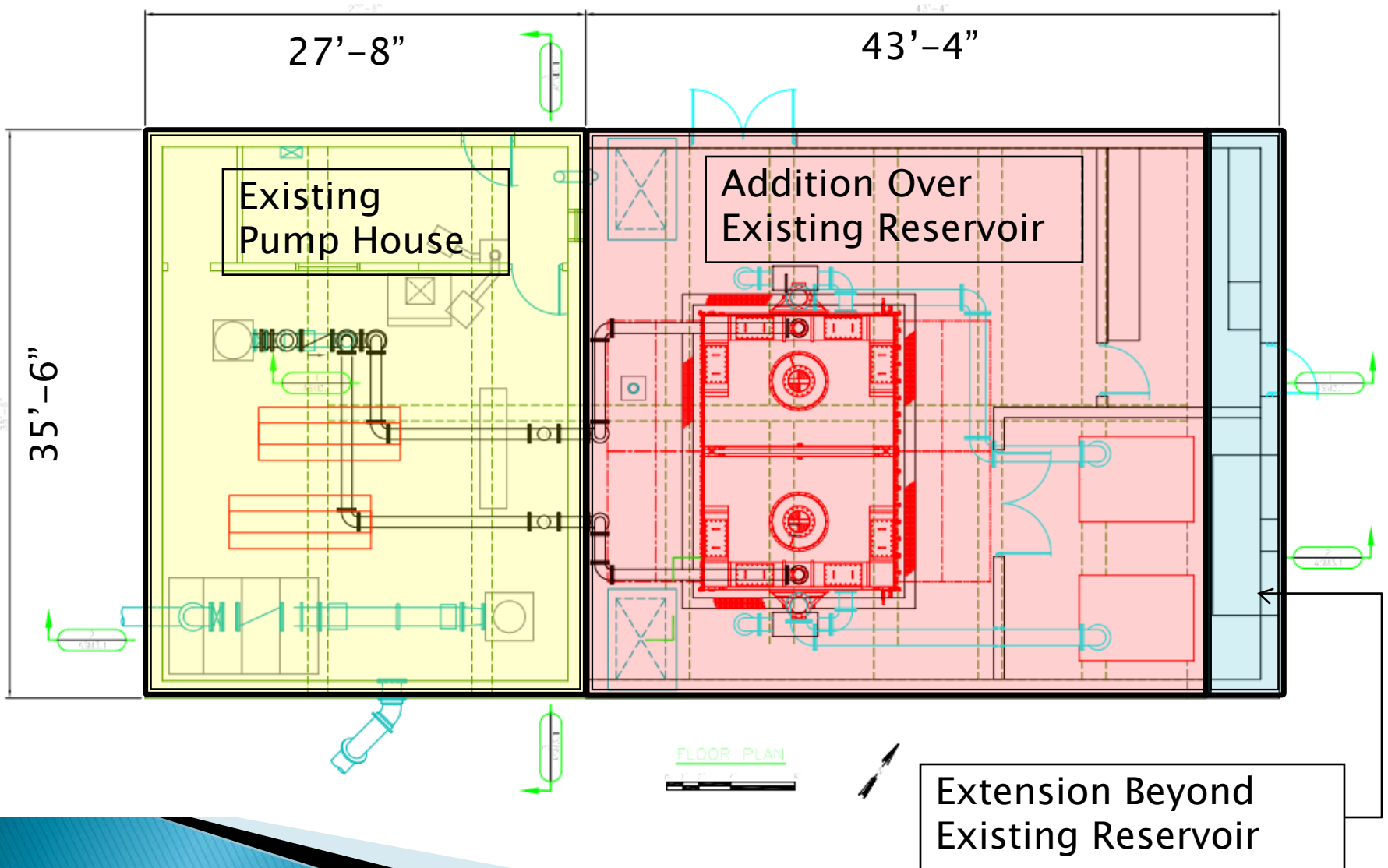

# General Building Plan



# Building Elevation



# Building Elevation





# Site Design Elements and Space Needs

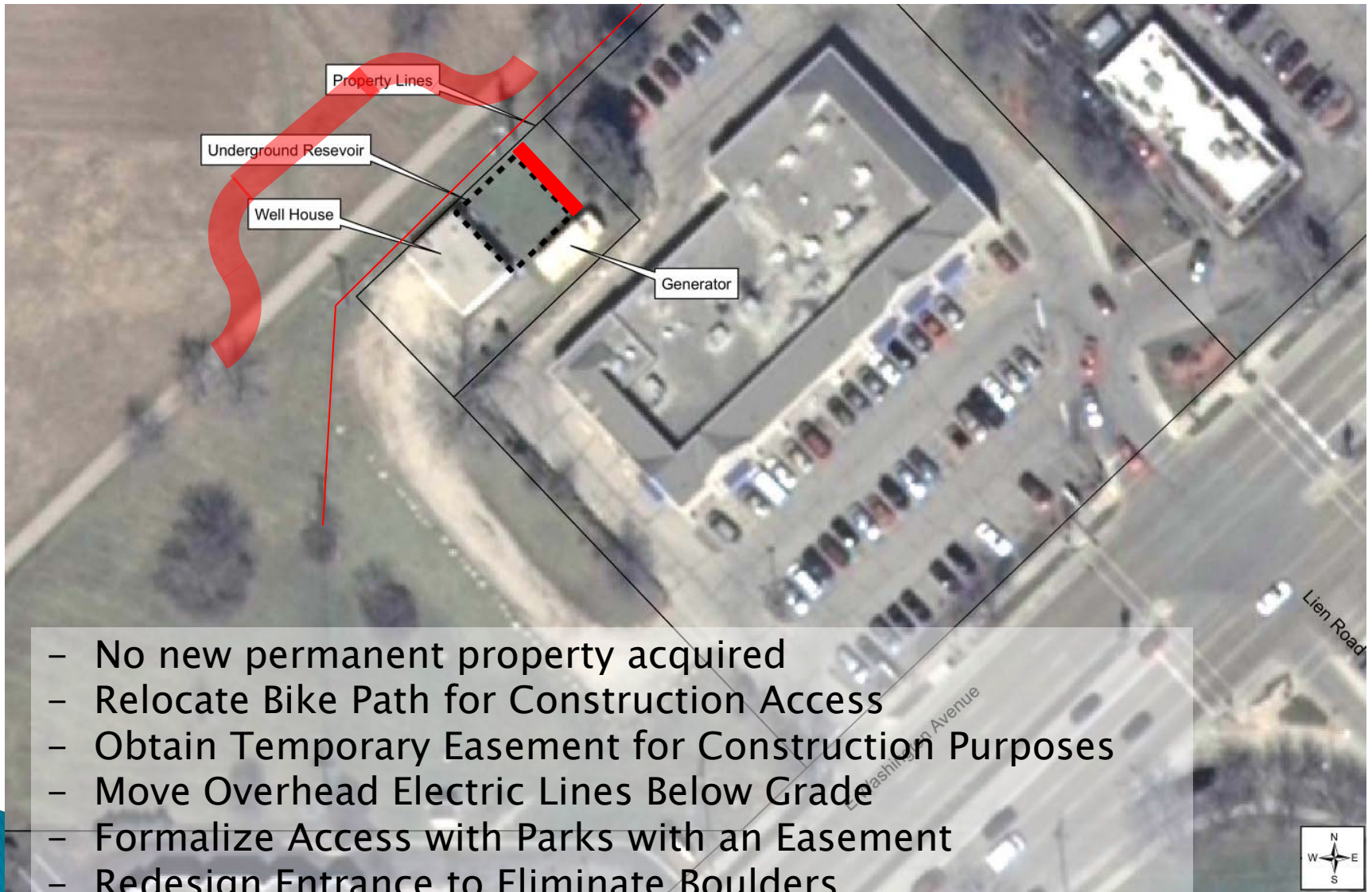

- No new permanent property acquired
- Relocate Bike Path for Construction Access
- Obtain Temporary Easement for Construction Purposes
- Move Overhead Electric Lines Below Grade
- Formalize Access with Parks with an Easement
- Redesign Entrance to Eliminate Boulders

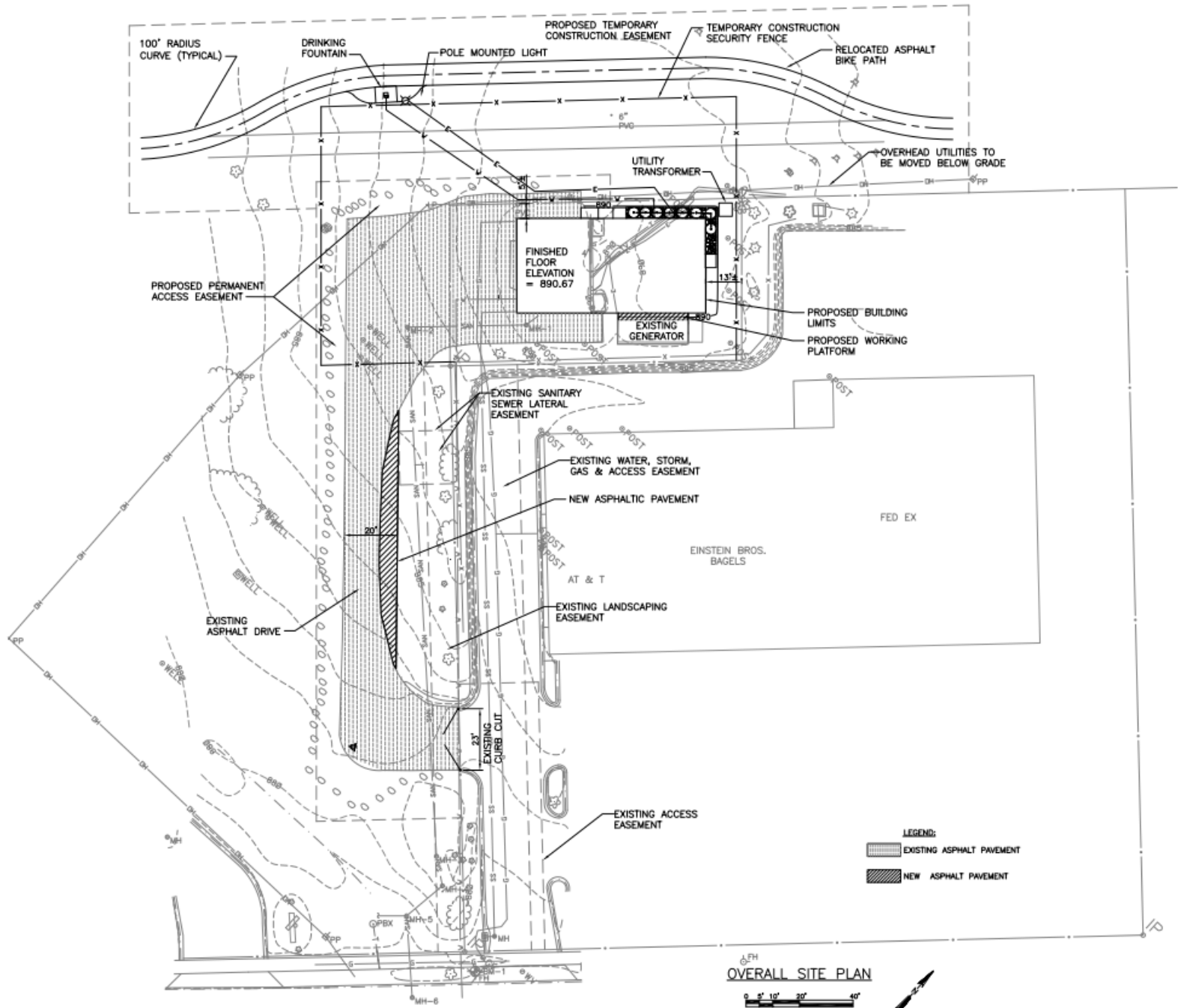

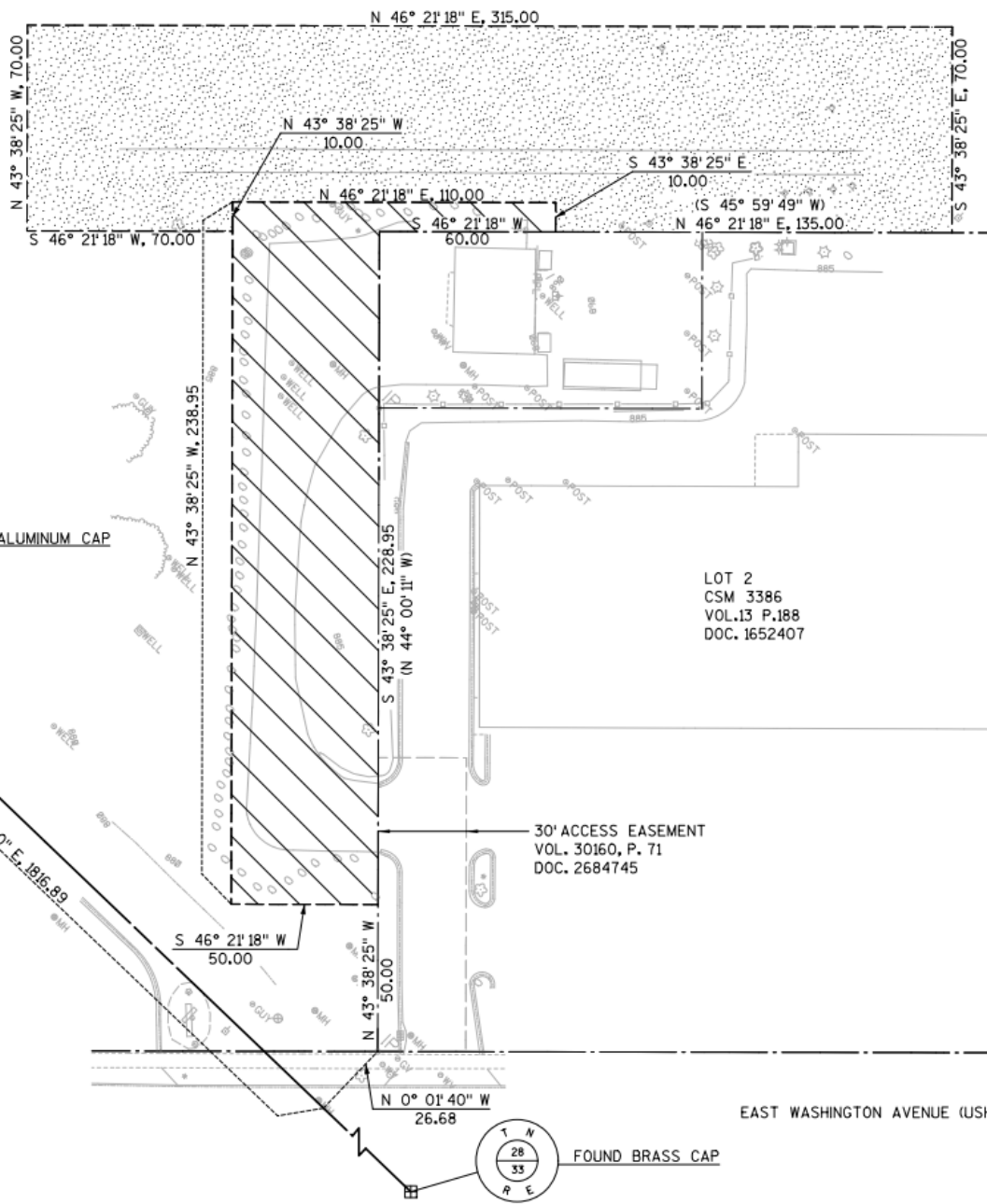

LOT 2  
 CSM 3386  
 VOL.13 P.188  
 DOC. 1652407

30' ACCESS EASEMENT  
 VOL. 30160, P. 71  
 DOC. 2684745

BEARINGS ARE REFERENCED TO  
 THE WISCONSIN COUNTY COORDINATE  
 SYSTEM, DANE COUNTY



LEGEND	
( )	RECORDED AS
	PERMANENT ACCESS EASEMENT
	TEMPORARY CONSTRUCTION EASEMENT

EAST WASHINGTON AVENUE (USH 151)

FOUND ALUMINUM CAP

FOUND BRASS CAP

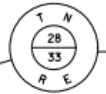
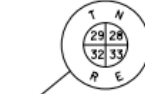

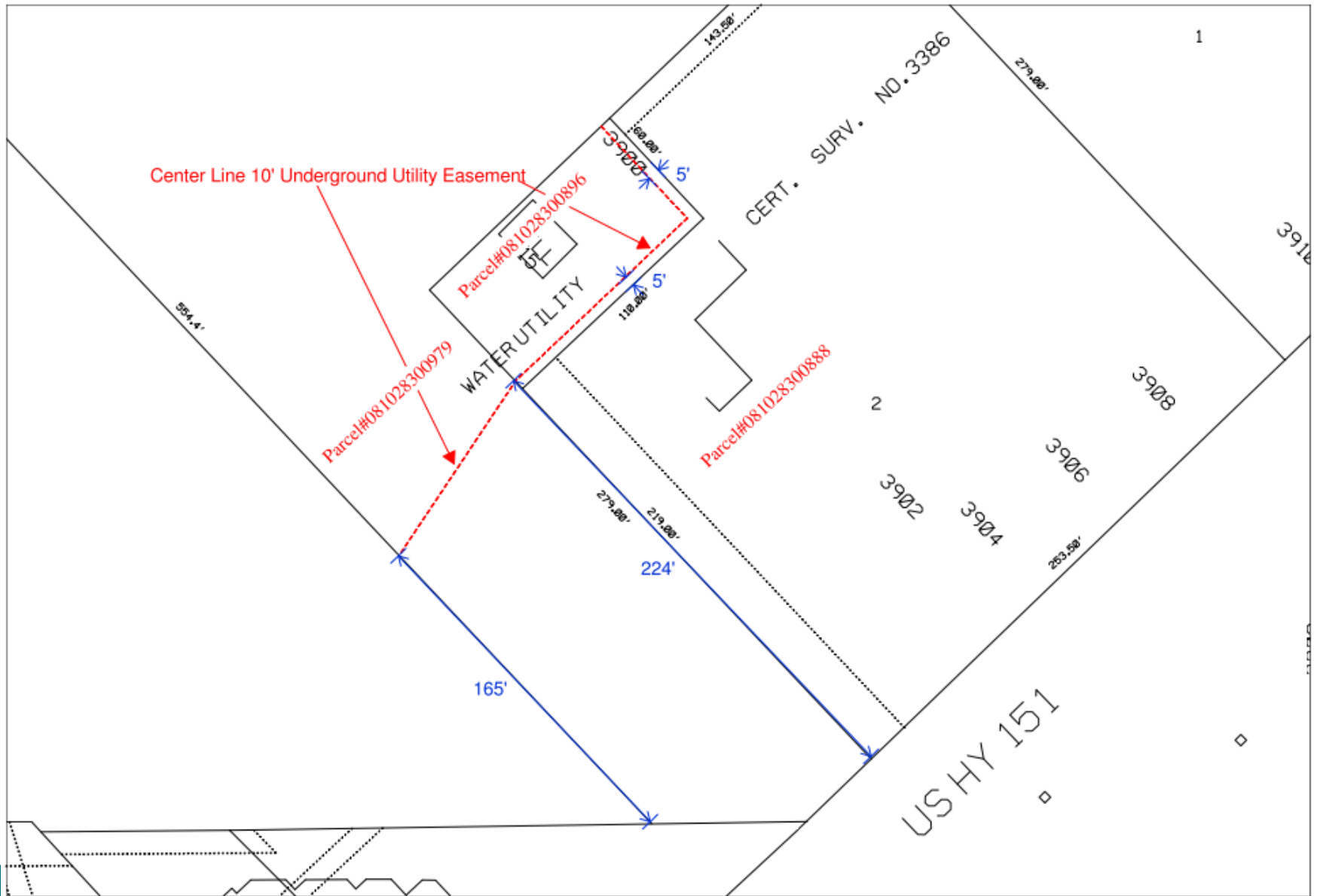

**3900 E. Washington Avenue**  
 Proposed easement layout. 5-2-2012