

ORIGINAL ALCOHOL BEVERAGE LICENSE APPLICATION

Submit to municipal clerk.

For the license period beginning _____ 20____ ;
ending _____ 20____

TO THE GOVERNING BODY of the: Town of }
 Village of } Madison
 City of }

County of Dane Aldermanic Dist No 2 (if required by ordinance)

- 1 The named INDIVIDUAL PARTNERSHIP LIMITED LIABILITY COMPANY
 CORPORATION/NONPROFIT ORGANIZATION

hereby makes application for the alcohol beverage license(s) checked above

- 2 Name (individual/partners give last name, first middle; corporations/limited liability companies give registered name): Las Cazuelas LLC

An "Auxiliary Questionnaire," Form AT-103, must be completed and attached to this application by each individual applicant, by each member of a partnership, and by each officer, director and agent of a corporation or nonprofit organization, and by each member/manager and agent of a limited liability company. List the name, title, and place of residence of each person

Title	Name	Home Address	Post Office & Zip Code
President/Member	JOAQUIN LOPEZ	4701 SHEBOYGAN AV.	53705
Vice President/Member	PATRICIA DITTMAN		
Secretary/Member	ROBERTO A. UBACH		
Treasurer/Member	PATRICIA DITTMAN	3932 STARBATE	JENESVILLE WI 53546
Agent	ROBERTO A. UBACH	4706 LAFAYETTE DR.	53705
Directors/Managers			

- 3 Trade Name LAS CAZUELAS Business Phone Number 608 327 2828
4 Address of Premises 15 N. BUTLER ST. MADISON WI Post Office & Zip Code 53703

- 5 Is individual, partners or agent of corporation/limited liability company subject to completion of the responsible beverage server training course for this license period? Yes No
6 Is the applicant an employe or agent of, or acting on behalf of anyone except the named applicant? Yes No
7 Does any other alcohol beverage retail licensee or wholesale permittee have any interest in or control of this business? Yes No
8 (a) Corporate/limited liability company applicants only: Insert state _____ and date _____ of registration
(b) Is applicant corporation/limited liability company a subsidiary of any other corporation or limited liability company? Yes No
(c) Does the corporation, or any officer, director, stockholder or agent or limited liability company, or any member/manager or agent hold any interest in any other alcohol beverage license or permit in Wisconsin? Yes No
(NOTE: All applicants explain fully on reverse side of this form every YES answer in sections 5, 6, 7 and 8 above)

9 Premises description: Describe building or buildings where alcohol beverages are to be sold and stored. The applicant must include all rooms including living quarters, if used, for the sales, service, and/or storage of alcohol beverages and records (Alcohol beverages may be sold and stored only on the premises described)

- 10 Legal description (omit if street address is given above):
11 (a) Was this premises licensed for the sale of liquor or beer during the past license year? Yes No
(b) If yes, under what name was license issued? Bistro Market
12 Does the applicant understand they must file a Special Occupational Tax return (TTB form 5630 5) before beginning business? [phone 1-800-937-8864] Yes No
13 Does the applicant understand a Wisconsin Seller's Permit must be applied for and issued in the same name as that shown in Section 2, above? [phone (608) 266-2776] Yes No
14 Is the applicant indebted to any wholesaler beyond 15 days for beer or 30 days for liquor? Yes No

READ CAREFULLY BEFORE SIGNING: Under penalty provided by law, the applicant states that each of the above questions has been truthfully answered to the best of the knowledge of the signers. Signers agree to operate this business according to law and that the rights and responsibilities conferred by the license(s), if granted, will not be assigned to another (Individual applicants and each member of a partnership applicant must sign; corporate officer(s), members/managers of Limited Liability Companies must sign.) Any lack of access to any portion of a licensed premises during inspection will be deemed a refusal to permit inspection. Such refusal is a misdemeanor and grounds for revocation of this license.

SUBSCRIBED AND SWORN TO BEFORE ME
this 26 day of OCTOBER, 20 09
[Signature]
(Clerk/Notary Public)
My commission expires 5-6-2012

[Signature]
(Officer of Corporation/Member/Manager of Limited Liability Company/Partner/Individual)
[Signature]
(Officer of Corporation/Member/Manager of Limited Liability Company/Partner)
[Signature]
(Additional Partner(s)/Member/Manager of Limited Liability Company if Any)

TO BE COMPLETED BY CLERK

Date received and filed with municipal clerk <u>10/26/09</u>	Date reported to council/board	Date provisional license issued	Signature of Clerk / Deputy Clerk
Date license granted	Date license issued	License number issued	

Applicant's Wisconsin Seller's Permit Number	
Federal Employer Identification Number (FEIN):	
LICENSE REQUESTED ▶	
TYPE	FEE
<input type="checkbox"/> Class A beer	\$
<input checked="" type="checkbox"/> Class B beer	\$
<input type="checkbox"/> Wholesale beer	\$
<input type="checkbox"/> Class C wine	\$
<input type="checkbox"/> Class A liquor	\$
<input checked="" type="checkbox"/> Class B liquor	\$
<input type="checkbox"/> Reserve Class B liquor	\$
Publication fee	\$
TOTAL FEE	\$

City of Madison Supplemental Class B License Application

<input type="checkbox"/> Seller's Permit Number <input type="checkbox"/> Federal Employer Identification Number <input checked="" type="checkbox"/> Notarized Original Application Form <input checked="" type="checkbox"/> Notarized Supplemental Form	<input checked="" type="checkbox"/> Description of Licensed Premise <input checked="" type="checkbox"/> *Notarized Appointment of Agent <input checked="" type="checkbox"/> Background Investigation Form(s) <input type="checkbox"/> Notarized Transfer of Ownership <input type="checkbox"/> *Articles of Incorporation	<input checked="" type="checkbox"/> Floor Plans <input checked="" type="checkbox"/> Lease <input type="checkbox"/> Sample Menu <input type="checkbox"/> Business Plan <small>* Corporation/LLC only</small>
--	---	---

1. Name of Applicant/Partner/Corporation/LLC Las Cazuelas LLC / Arturo Ubach
 2. Address of Licensed Premise 15 N. Butler Madison
 3. Telephone Number: 608.327.2828 4. Anticipated opening date: Nov 15th 2009
 5. Mailing address if not opening immediately above

6. Have you contacted the Alderperson, Police Department District Captain, Alcohol Policy Coordinator, and the neighborhood association representative for the area in which you intend to locate? Yes No
 7. Are there any special conditions desired by the neighborhood? Yes No

Explain _____

8. Business Description, including hours of operation: restaurant Sunday also
Fri-Sat 11am-11pm M-TH 11-10pm

9. Do you plan to have live entertainment? No Yes—What kind? _____

10. Detailed written description of building, including overall dimensions, seating arrangements, capacity, bar size and all areas where alcohol beverages are to be sold and stored. **The licensed premise described below shall not be expanded or changed without the approval of the Common Council.**

82 inside seating ~ 40 seasonal patio. 2800 square ft
8'x11" bar size fitting 10 stools around this area.
19 tables with seasonal tables outside to serve alcohol.
Stored alcohol is in a locked room 7.7 x 3.5 attached diagram

11. Are any living quarters directly or indirectly accessible and under control of the applicant? Yes No
 Please note that alcohol may be sold and stored only on the licensed premise, not in living quarters.

12. Describe existing parking and how parking lot is to be monitored 2 public parking ramps:
Capital Square N. & Brayton Lot and street parking.

13. Describe your management experience, staffing levels, duties and employee training

14. Identify the **registered agent** for your Corporation or LLC. This is your corporation's agent for service of process, notice or demand required or permitted by law to be served on the corporation.
Roberto Arturo Ubach
 Name Address

15. Utilizing your market research, who would you project your target market to be?

downtown workers, college kids ages 21 + 7

16. What age range would you hope to attract to your establishment?

21 + Up

17. Describe how you plan to advertise/promote your business. What products will you be advertising?

Mexican food

18. Are you operating under a lease or franchise agreement? Yes (attach a copy) No

19. Owner of building where establishment is located: Butler Plaza LLC

Address of Owner: 15 N. Butler St Madison Phone Number _____

20. Private organizations (clubs): Do your membership policies contain any requirement of "Invidious" (likely to give offense) discrimination in regard to race, creed, color, or national origin? Yes No

21. List the Directors of your Corporation/LLC

Patricia Dittmann 3937 Starbrite LN Janesville WI 53576
Name Address

Roberto Arturo Ubach 4706 LaFayette Dr Madison 53705
Name Address

Joaquim Lopez 4701 Sheboygan Ave Madison WI 53705
Name Address

22. List the Stockholders of your Corporation/LLC

<u>above</u>		<u>1/3</u>
Name	Address	% of Ownership
		<u>1/3</u>
Name	Address	% of Ownership
		<u>1/3</u>
Name	Address	% of Ownership

23. What type of establishment are you? (Check all that apply) Tavern Nightclub Restaurant

Other Please Explain. _____

24. What type of food will you be serving, if any? _____

Breakfast

Lunch

Dinner

25. Please submit a sample menu with your application, if possible. What might eventually be included on your operational menu when you open? Appetizers Salads Soups Sandwiches Entrees

Desserts

Pizza

Full Dinners

26. During what hours of your operation do you plan to serve food? 11am - 11pm

27. What hours, if any, will food service not be available? _____

28. Indicate any other product/service offered. soda, water, ice tea

29. Will your establishment have a kitchen manager? Yes No

30. Will you have a kitchen support staff? Yes No

31. How many wait staff do you anticipate will be employed at your establishment? _____

During what hours do you anticipate they will be on duty? _____

32. Do you plan to have hosts or hostesses seating customers? Yes No

33. Do your plans call for a full-service bar? Yes No

If yes, how many bar stools do you anticipate having at your bar? 10

How many bartenders do you anticipate you would have working at one time on a busy night? _____

34. Will there be a kitchen facility separate from the bar? Yes No

35. Will there be a separate and specific area for eating only? Yes No

If yes, what will be the seating capacity for that area? _____

36. What type of cooking equipment will you have? Stove Oven Fryers Grill Microwave

37. Will you have a walk-in cooler and/or freezer dedicated solely to the storage of food products? Yes No

38. What percentage of your overall payroll do you anticipate will be devoted to food operation salaries?

39. If your business plan includes an advertising budget, what percentage of your advertising budget do you anticipate will be related to food? 90%

What percentage of your advertising budget do you anticipate will be drink related? _____

40. Are you currently, or do you plan to become, a member of the Madison—Dane County Tavern League or the Tavern League of Wisconsin? Yes No

41. Are you currently, or do you plan to become, a member of the Wisconsin Restaurant Association or the National Restaurant Association? Yes No

42. What is your estimated capacity? 82

43. Pursuant to Chapter 23 of the Madison General Ordinances, all restaurants and taverns serving alcohol beverages shall substantiate their gross receipts for food and alcohol beverage sales broken down by percentage. For new establishments, the percentage will be an estimate.

Gross Receipts from Alcoholic Beverages	20 %
Gross Receipts from Food and Non-Alcoholic Beverages	80 %
Gross Receipts from Other	%
Total Gross Receipts	100%

44. Do you have written records to document the percentages shown? Yes No
You may be required to submit documentation verifying the percentages you've indicated.

Read carefully before signing: Under penalty provided by law, the applicant states that the above information has been truthfully completed to the best of the knowledge of the signer. Signer agrees to operate this business according to law and that the rights and responsibilities conferred by the license(s), if granted will not be assigned to another. Any lack of access to any portion of a licensed premise during inspection will be deemed a refusal to permit inspection. Such refusal is a misdemeanor and grounds for revocation of this license.

Subscribed and Sworn to before me:

this 26 day of OCT, 2009

Patricia M. Tatham
(Officer of Corporation/Member of LLC/Partner/Individual)

[Signature]
(Clerk/Notary Public)

My commission expires 5-6-2012

Appointment of New Liquor/Beer Agent

To be completed by Corporate Officer or Member of LLC

I, Roberto Ubach, officer/member for Las Cazuelas LLC
(Corporation/LLC), doing business as Las Cazuelas LLC authorize and appoint

(Name) as the liquor/beer agent for the premise
located at 15 N. Butler St

Subscribed and sworn to before me this

26 Day of OCT, 2009

Signature of Officer/Member

Notary Public, Dane County, Wisconsin

My Commission Expires 5-6-2012

To be completed by appointed Liquor/Beer Agent

I, ROBERTO A. UBACH, appointed liquor/beer agent for
LAS CAZUELAS (name of Corporation or LLC), being first duly sworn
say I have vested in me, by properly authorized and executed written delegation, full authority
and control of the premise described in the license of such corporation or limited liability
company, and I am involved in the actual conduct of the business as an employee, or have a
direct financial interest in the business of the licensee, therein relating to the intoxicating
liquor/fermented malt beverage. The interest I have in the business is 1/3 %.

Subscribed and sworn to before me this

26 Day of OCT, 2009

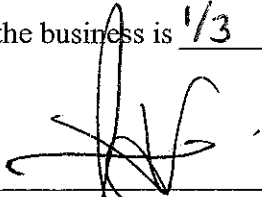
Signature of Agent



Notary Public, Dane County, Wisconsin

My Commission Expires 5-6-2012

The appointed Liquor/Beer Agent must complete the other side of this form.

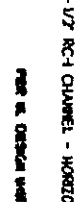

6 PARTY WALL w/ PARTITION



FOR RE. DESIGN W/IT

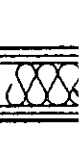

10 STEEL PARTITION



FOR RE. DESIGN W/IT

* Outdoor Seating shall be a part of the leased premises
 subject to city terrace dining rules.

NO.	DESCRIPTION	QTY	UNIT	PRICE	TOTAL
1
2
3
4
5
6
7
8
9
10
11
12
13
14
15
16
17
18
19
20
21
22
23
24
25
26
27
28
29
30
31
32
33
34
35
36
37
38
39
40
41
42
43
44
45
46
47
48
49
50
51
52
53
54
55
56
57
58
59
60
61
62
63
64
65
66
67
68
69
70
71
72
73
74
75
76
77
78
79
80
81
82
83
84
85
86
87
88
89
90
91
92
93
94
95
96
97
98
99
100

NO.	DESCRIPTION	QTY	UNIT	PRICE	TOTAL
1
2
3
4
5
6
7
8
9
10
11
12
13
14
15
16
17
18
19
20
21
22
23
24
25
26
27
28
29
30
31
32
33
34
35
36
37
38
39
40
41
42
43
44
45
46
47
48
49
50
51
52
53
54
55
56
57
58
59
60
61
62
63
64
65
66
67
68
69
70
71
72
73
74
75
76
77
78
79
80
81
82
83
84
85
86
87
88
89
90
91
92
93
94
95
96
97
98
99
100

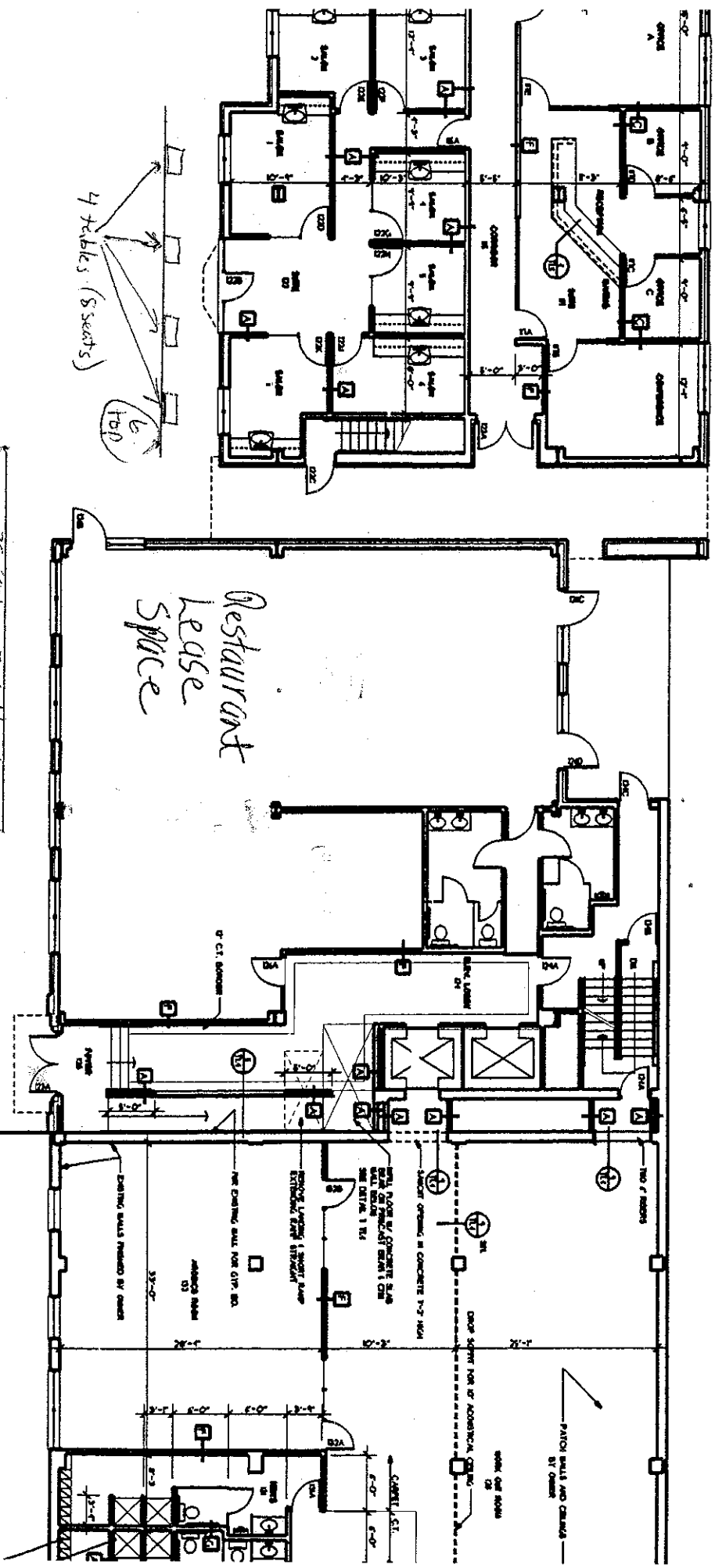

- TENANT IMPROVEMENTS

