

34'-0" ±

32'4" D.H.

32'4" D.H.

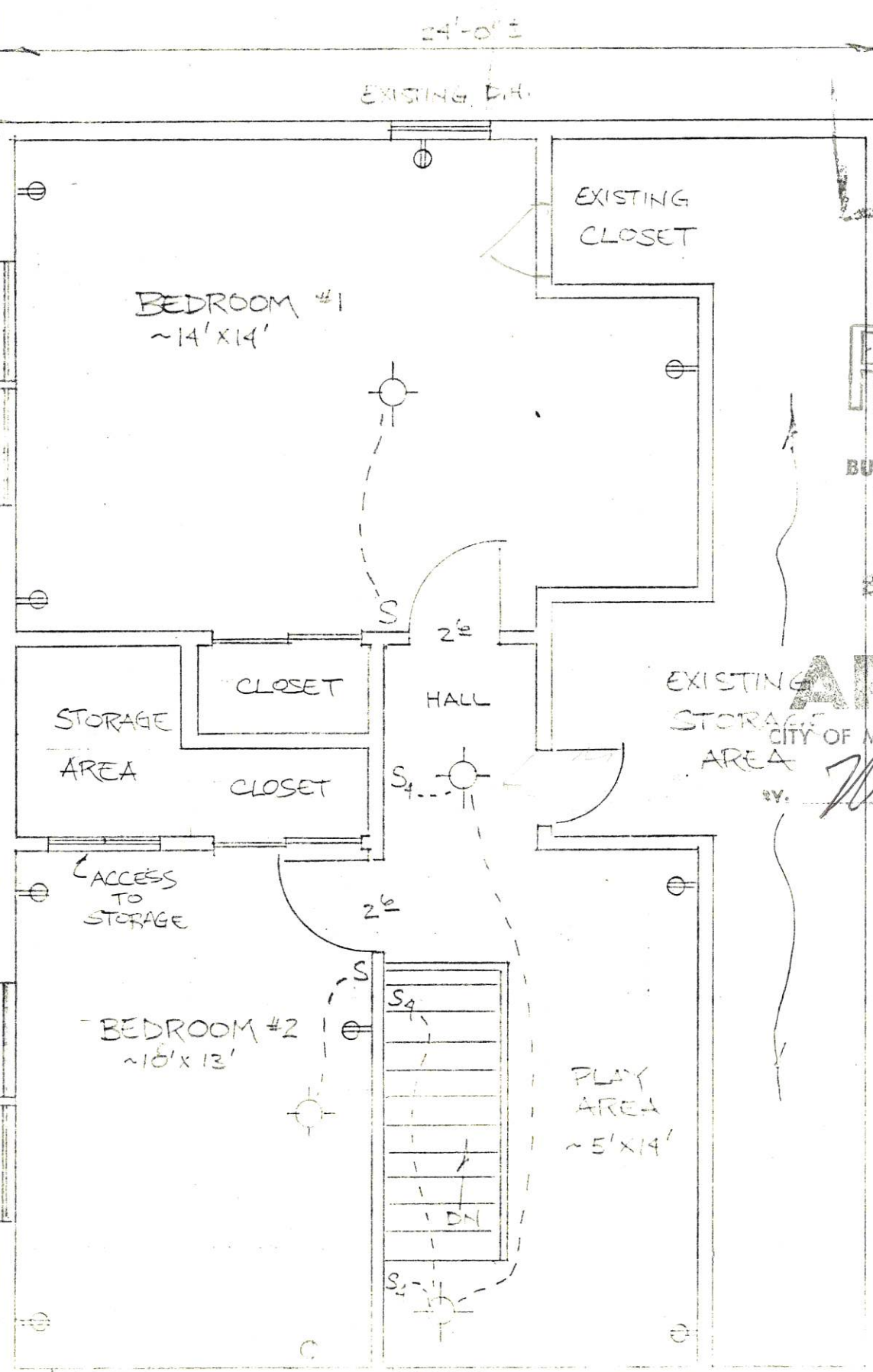

ZONING APPROVED
 Date: *7-29-85*
Wm. J. Martin
 Zoning Administrator
 MADISON - WISCONSIN
Per 25.05(1)(b)1

RECEIVED
 JUL 29 1985

BUILDING DEPARTMENT
 CITY OF MADISON

BUILDING PLANS
 Conditionally

APPROVED

CITY OF MADISON BLDG. INSPECTION DIV.
 BY: *Wm. J. Martin* DATE: *7-29-85*

JENIFER ST

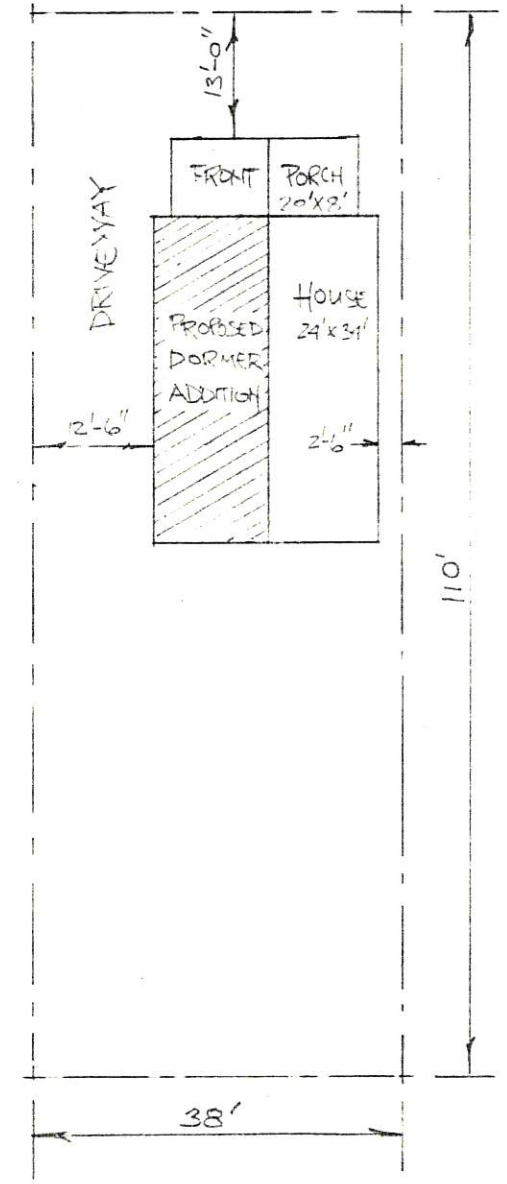

SITE PLAN
 SCALE: 1" = 20'-0"

1985 ENTRY

2/4

1821 JENIFER

DORMER ADDITION

DRAWN BY: JERRY NIEBER

DATE: 7/27/85

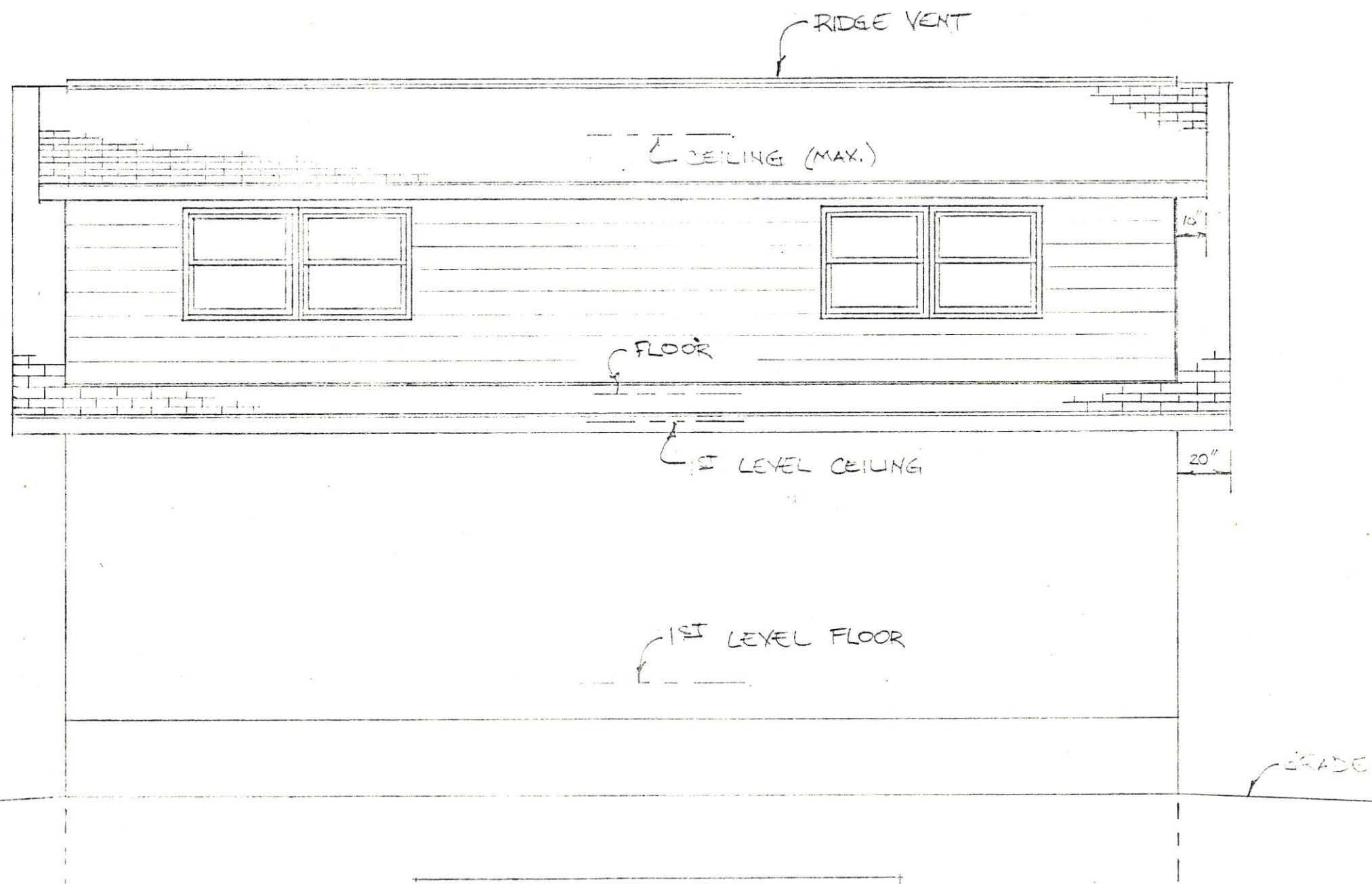

DORMER ADDITION
SCALE: 1/4" = 1'-0"

3/4

1821 JENIFER ST.

DORMER ADDITION

DRAWN BY: JERRY NIEBER

DATE: 7/27/85

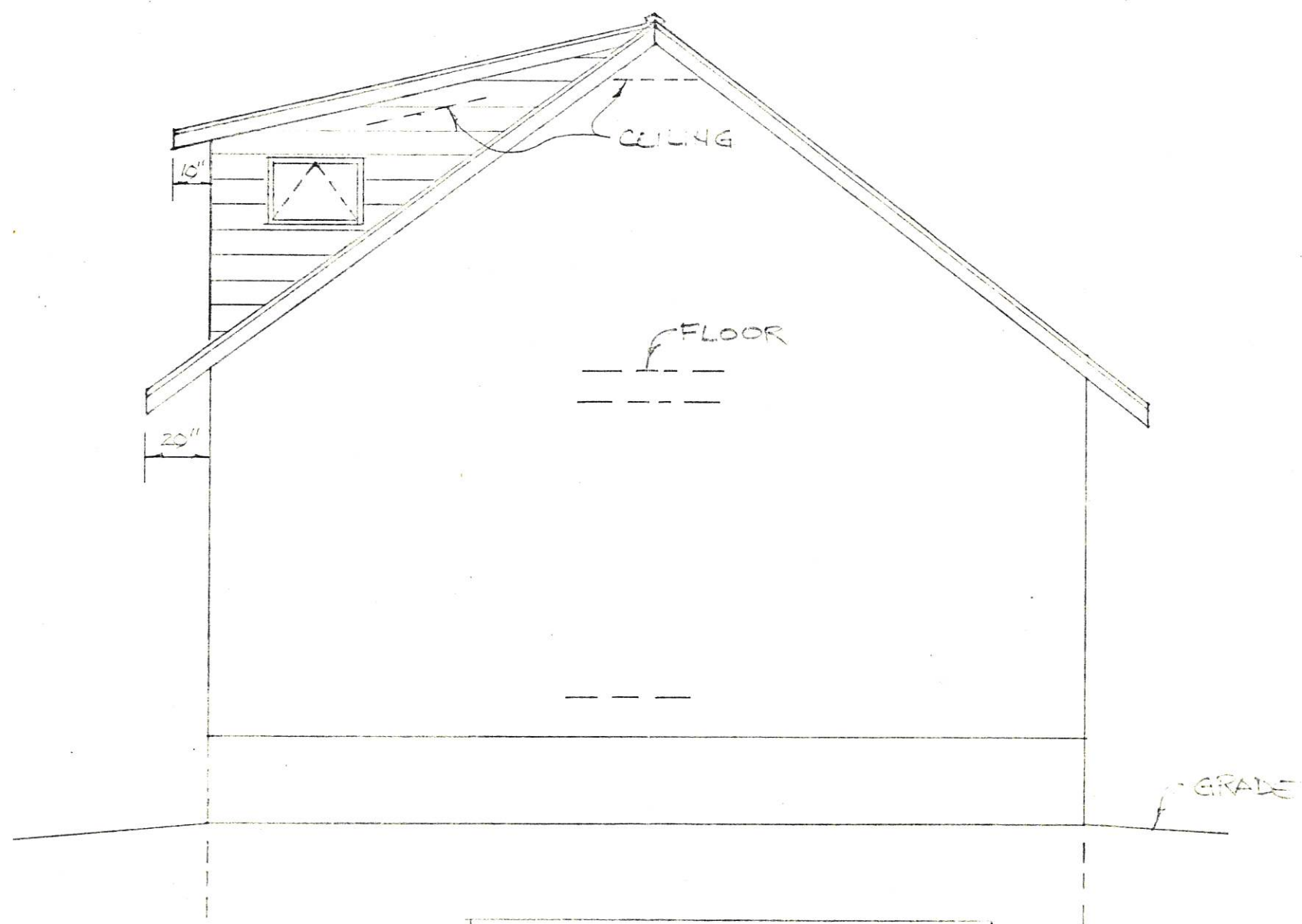

SOUTHEAST ELEVATION
SCALE 1/8" = 1'-0"

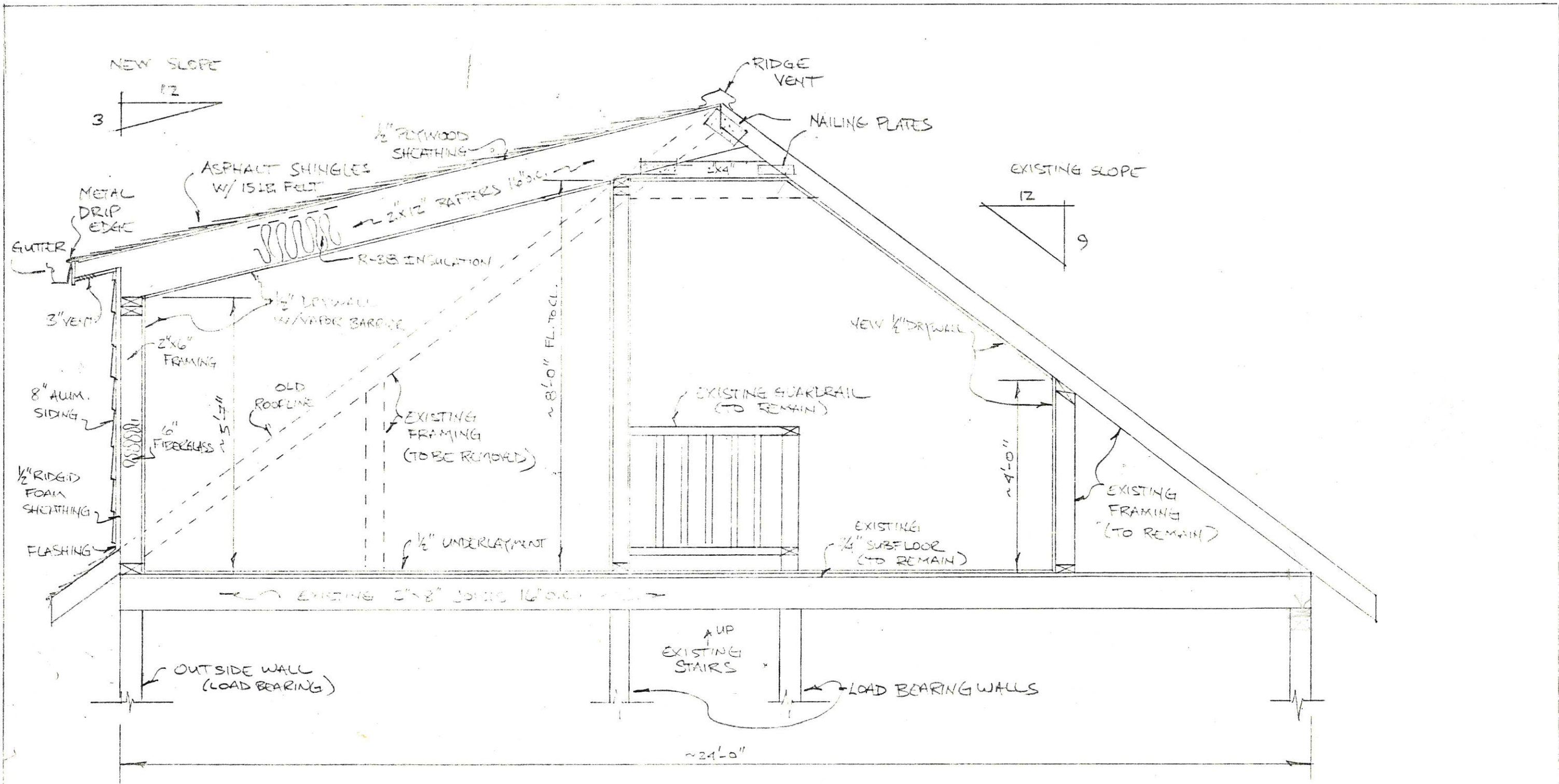

TYPICAL SECTION
 SCALE: 1/2" = 1'-0"

1821 JENIFER ST.
 JOINT ADDITION
 DATE: 10/15/15