

EXHIBIT B

Partial Release of Easement Area

That part of a permanent limited easement for public sidewalk purposes recorded as document No. 5210510 and amended by document No. 5253707 located in part of Lot 46, Second Addition to Truax Air Park West and part of Lot 3 of Certified Survey Map No. 13328, recorded in Volume 86 of Certified Survey Maps of Dane County, on pages 141-147, as Document No. 4893393, all located in part of the Northwest Quarter of the Northeast Quarter of Section 31, Township 08 North, Range 10 East, City of Madison, Dane County



North is referenced to the South line of the NE 1/4 Section 31, T8N, R10E. WIDOT Dane County coordinate system, grid bearing S89°36'03"E

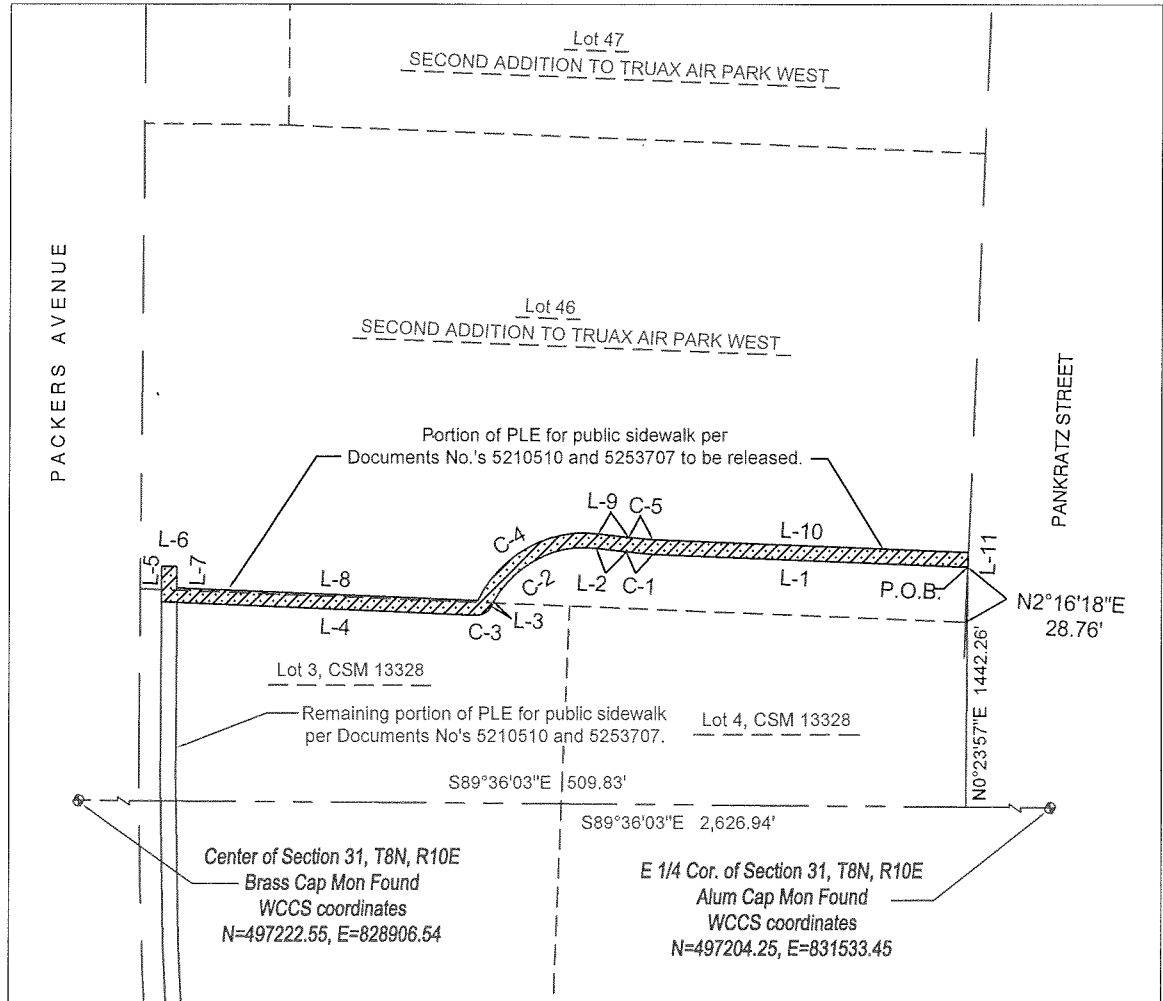

Legend:

- Government Corner
- Easement Boundary
- Section Line
- Right-of-way
- Platted Lot Line

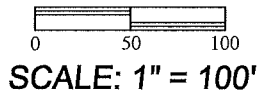

PREPARED BY:
 Mark Kupsch
 Homburg Contractors, Inc.
 6106 Milwaukee Street
 Madison, WI 53718

Date of Survey: 02-09-18
 Office Map No. 18-1143
 Sheet 1 of 2

EXHIBIT B

Partial Release of Easement Area

That part of a permanent limited easement for public sidewalk purposes recorded as document No. 5210510 and amended by document No. 5253707 located in part of Lot 46, Second Addition to Truax Air Park West and part of Lot 3 of Certified Survey Map No. 13328, recorded in Volume 86 of Certified Survey Maps of Dane County, on pages 141-147, as Document No. 4893393, all located in part of the Northwest Quarter of the Northeast Quarter of Section 31, Township 08 North, Range 10 East, City of Madison, Dane County

EASEMENT LINE TABLE					
LINE	BEARING	DISTANCE	LINE	BEARING	DISTANCE
L-1	N87°45'06"W	165.07'	L-7	S00°16'13"E	11.06'
L-2	N83°24'25"W	15.88'	L-8	S87°35'40"E	157.39'
L-3	S25°17'31"W	3.10'	L-9	S83°24'25"E	16.07'
L-4	N87°35'41"W	164.14'	L-10	S87°45'06"E	165.21'
L-5	N0°17'47"E	18.30'	L-11	S02°16'18"W	7.60'
L-6	N89°43'47"E	8.00'			

EASEMENT CURVE TABLE					
LINE	LENGTH	RADIUS	DELTA	CHORD	CHORD BEARING
C-1	13.92'	82.63'	09°38'55"	13.90'	N84°56'00"W
C-2	64.54'	54.08'	68°23'09"	60.78'	S62°55'36"W
C-3	9.98'	8.47'	67°33'07"	9.42'	S62°08'29"W
C-4	77.23'	61.43'	72°02'02"	72.25'	N61°08'23"E
C-5	12.98'	75.03'	9°54'39"	12.96'	S84°54'05"E