

Zoning Variance Amendment for 1001 N. Wingra Dr.

I would like to amend the variance request.

Starting at the Northeast Corner exceed the Variance of 6' in height by 3' for 50' feet traveling a south southeast direction along the back property line. At approximately the 50' length we would like to transition down for a variance request to exceed the code for 1' 6" in height for the next 10'. At that time no variance is needed because the fence will comply with the code for the following 15'.

No side lot variance is needed between 921 N. Wingra Dr. and my property. We would like to withdraw that ask.

Attached:, GIS Map outlining heights, pictures, Fence drawing

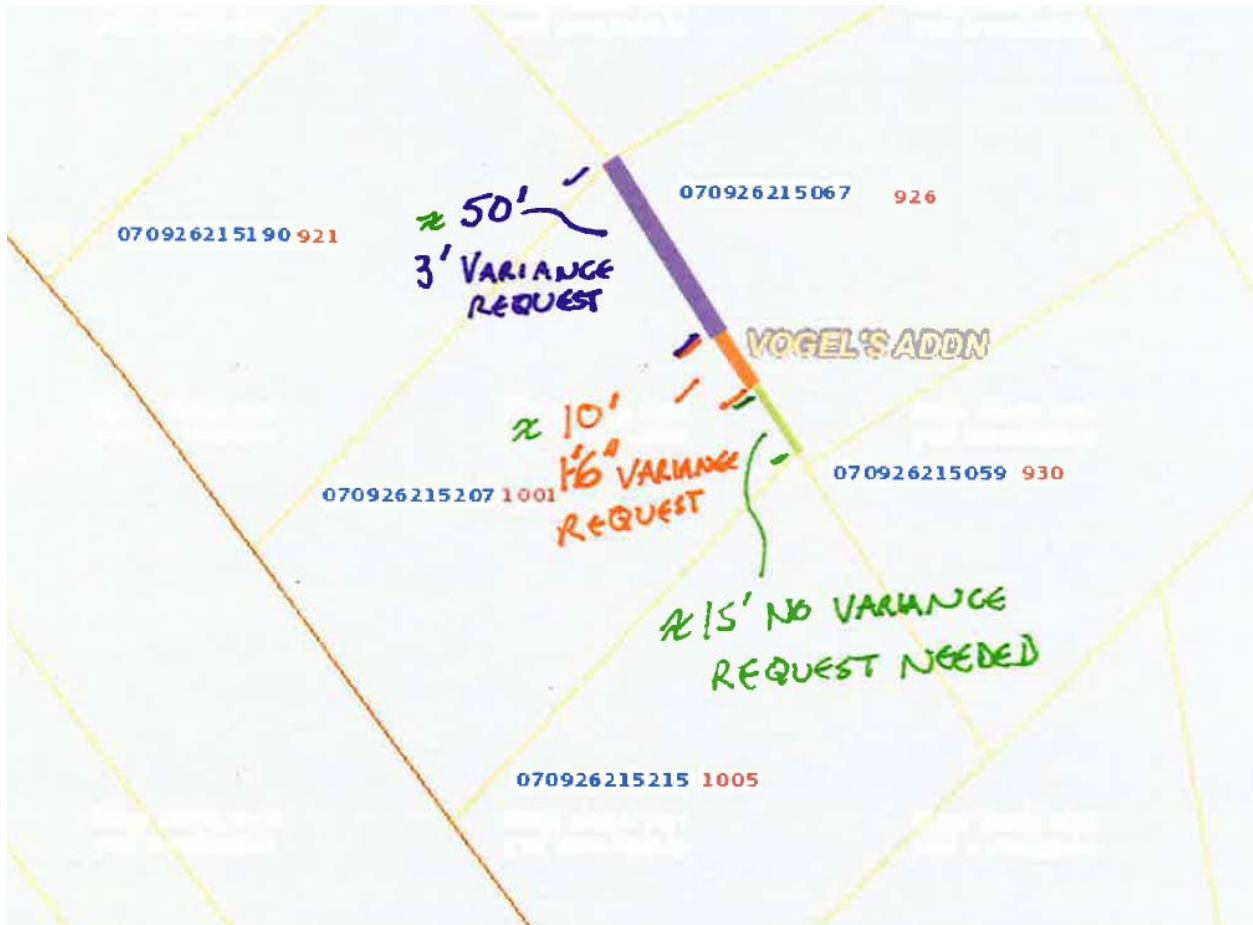





~ 50'
3' VARIANCE

~ 210'
1.6" VARIANCE

~ 15'
NO VARIANCE

Madison Office:
 300 S. Bedford St.
 Madison, WI 53703
 Main Phone: 608-257-5321
 Fax Number: 608-257-5306

Milwaukee Office:
 1600 N 6th St.
 Milwaukee, WI 53212
 Main Phone: 414-272-8788
 Fax Number: 414-272-0443

Keyplan

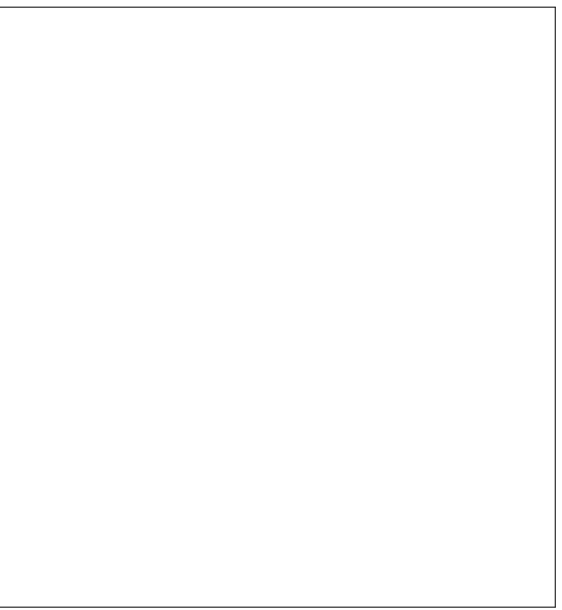

Revisions

| No. | Date | Description |
|-----|------|-------------|
|-----|------|-------------|

Date: 7/26/2018 11:12:35 AM
 Drawn By: Author
 Checked By: Checker
 Project Number: Project Number

Project Title
 Project Name

Project Address
 Enter address here

Release

Sheet Title
 Fence

Sheet Number

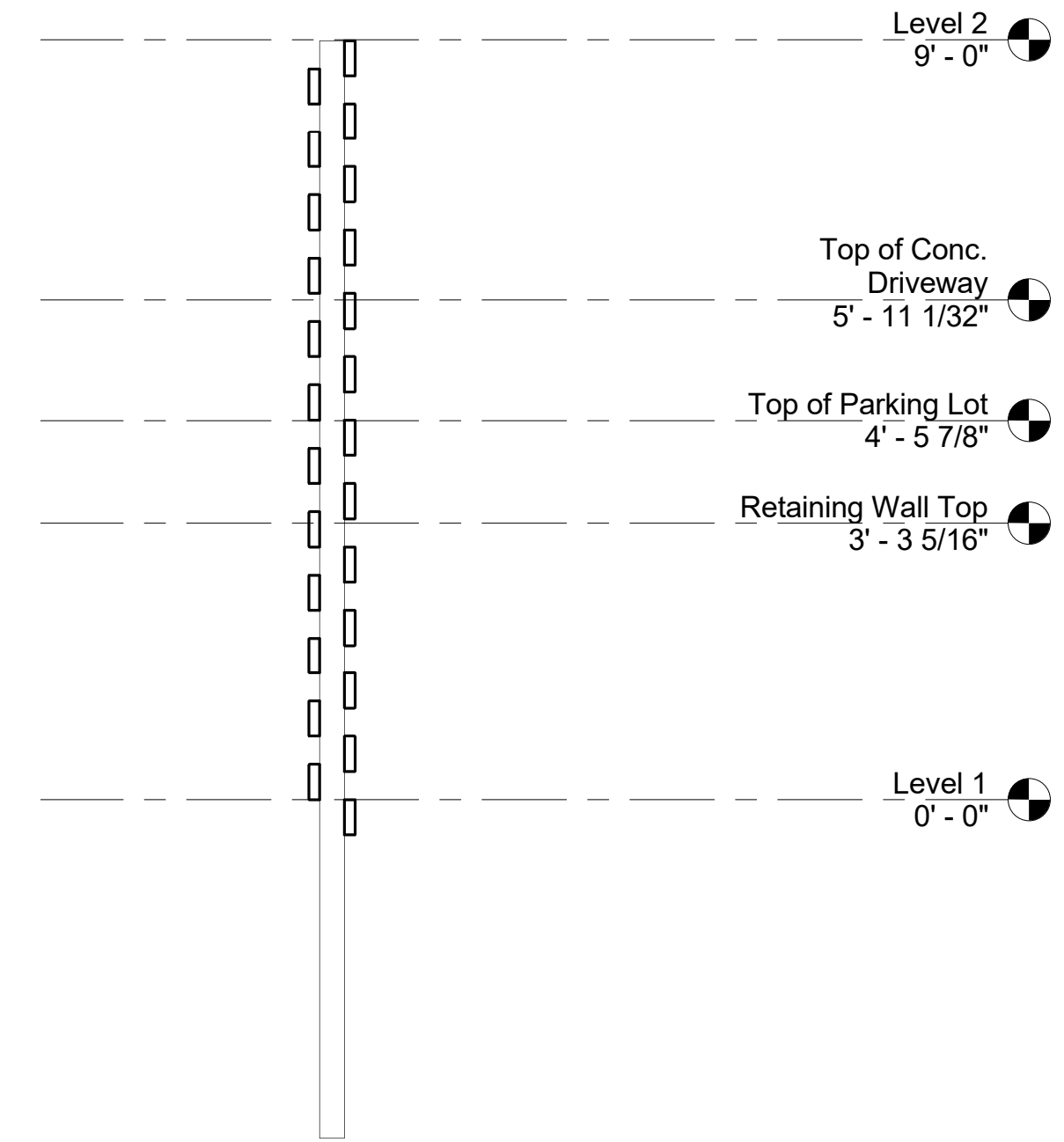
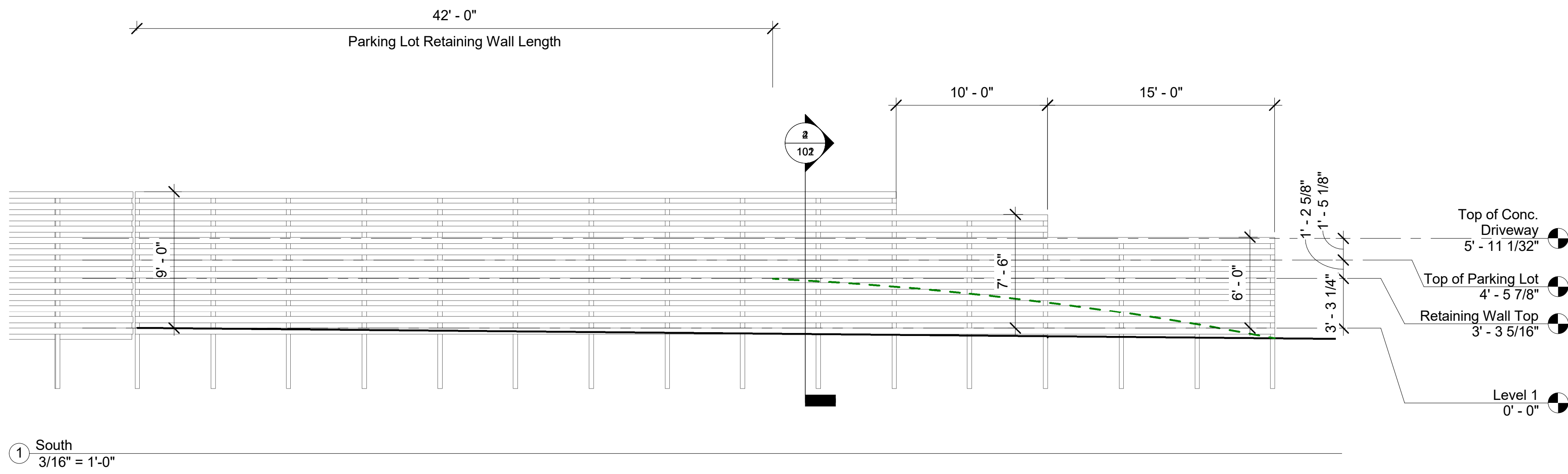

4 Section 1 1/2" = 1'-0"

