

PERMANENT & TEMPORARY LIMITED EASEMENTS TO BE ACQUIRED

DEPARTMENT OF PUBLIC WORKS
CITY ENGINEERING DIVISION
MADISON, WISCONSIN

MINERAL POINT RD

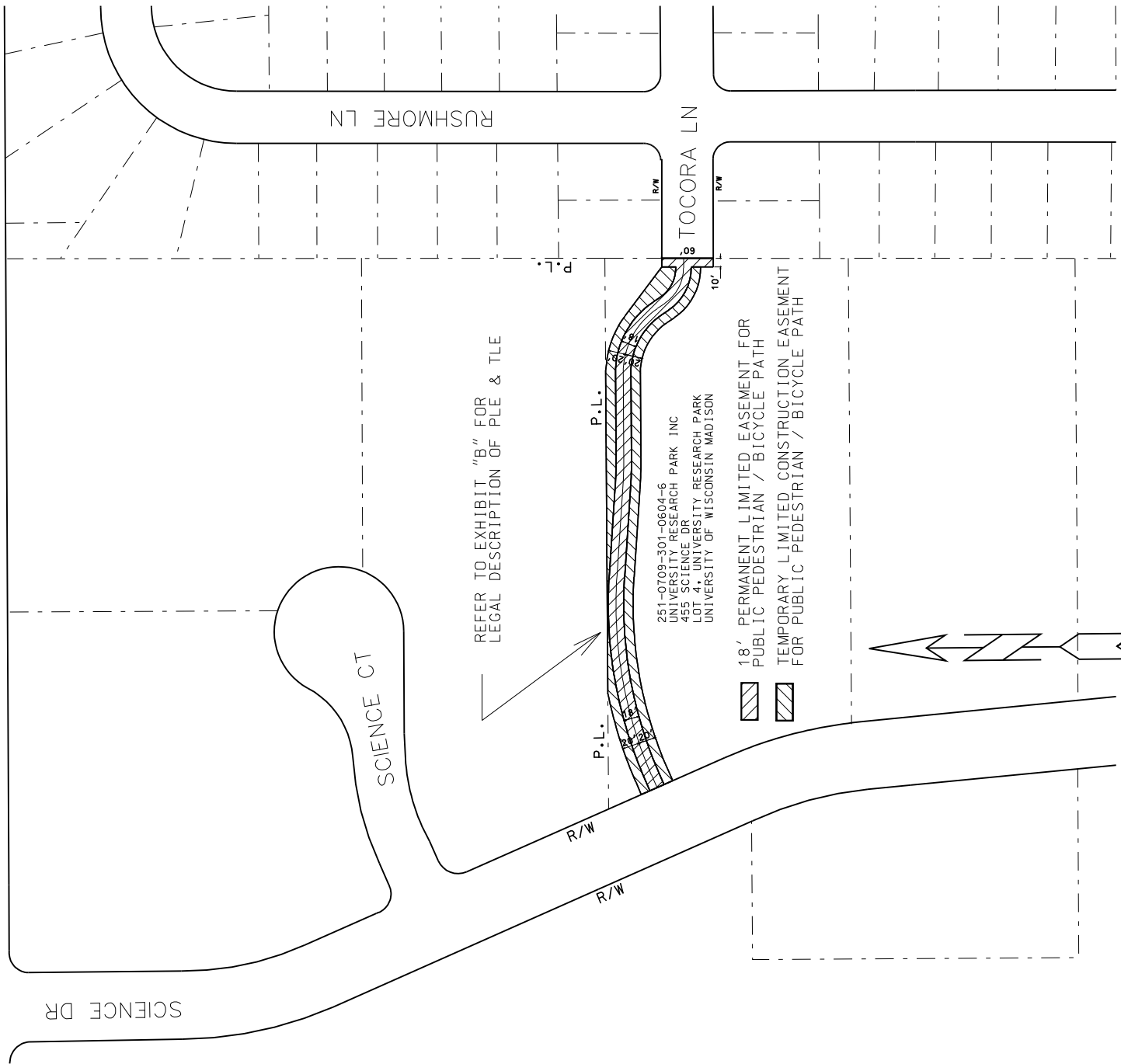

REFER TO EXHIBIT "B" FOR LEGAL DESCRIPTION OF PLE & TLE

251-0709-301-0604-6
UNIVERSITY RESEARCH PARK INC
455 SCIENCE DR
LOT 4, UNIVERSITY RESEARCH PARK
UNIVERSITY OF WISCONSIN MADISON

-  18' PERMANENT LIMITED EASEMENT FOR PUBLIC PEDESTRIAN / BICYCLE PATH
-  TEMPORARY LIMITED CONSTRUCTION EASEMENT FOR PUBLIC PEDESTRIAN / BICYCLE PATH

NO SCALE