



---

# Demolition Report Landmarks Commission

June 1, 2020

# 817 Williamson St



Google Street View



Google Earth

- Commercial building constructed in 1966
- LC has review COA for demo and new construction
- Staff recommends a finding of **A: No known historic value**

# Buildings Proposed for Demolition

---

## - 817 Williamson Street

### Motions for Advisory Recommendation on Demolitions

- a. The Commission finds that the building(s) has no known historic value.
- b. The Commission finds that the building(s) has historic value related to the vernacular context of Madison's built environment, or as the work/product of an architect of note, but the building itself is not historically, architecturally or culturally significant.
- c. The Commission finds that the building(s) has historic value based on architectural significance, cultural significance, historic significance, as the work/product of an architect of note, its status as a contributing structure in a National Register Historic District, and/or as an intact or rare example of a certain architectural style or method of construction.



## 202-208, 210, 212 S Baldwin Street

- City of Madison Parks Division proposes expansion of McPike Park
- Site would be converted to turf
- Site was former location for two lumber businesses and the Chicago & Northwestern Railroad



Google Earth

## 202-208 S Baldwin Street



Google Street View

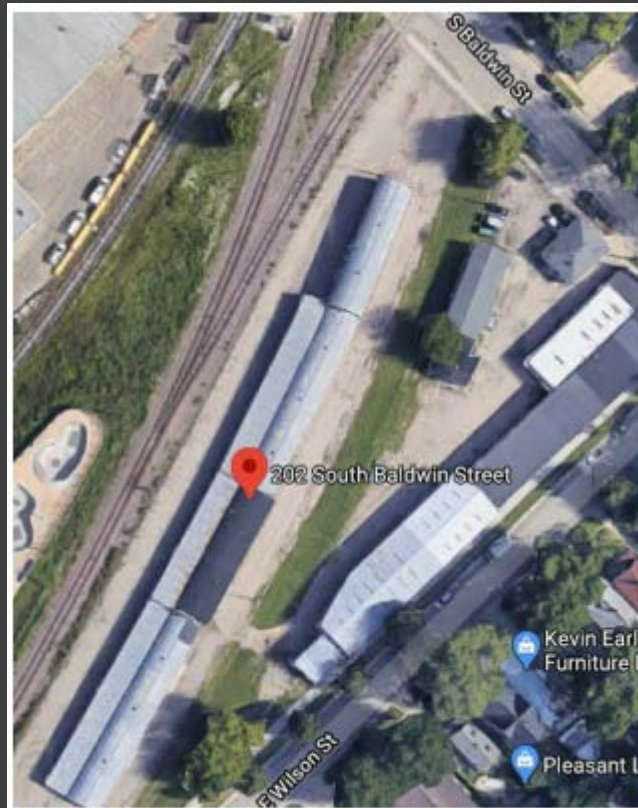

Google Earth



- Early Trachte buildings
- Sited parallel to the former railroad spur and existing rail line
- First appears on 1950 Sanborn and in 1955 aerial

# 210 S Baldwin Street

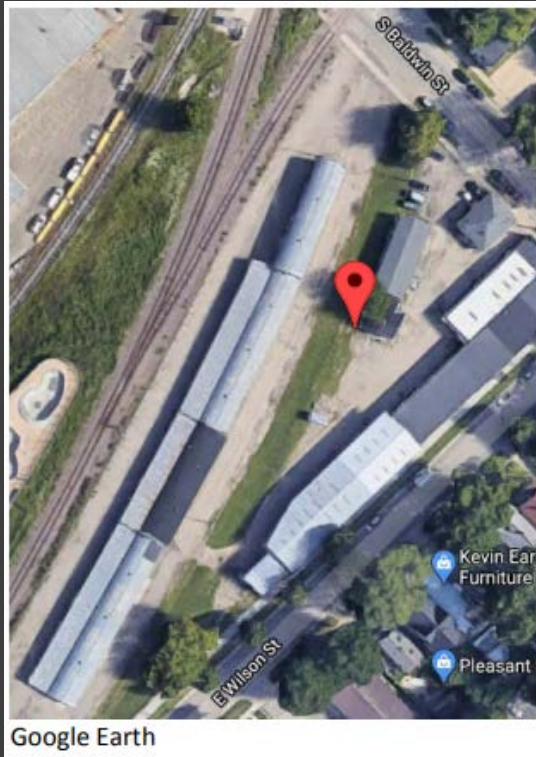

Google Earth

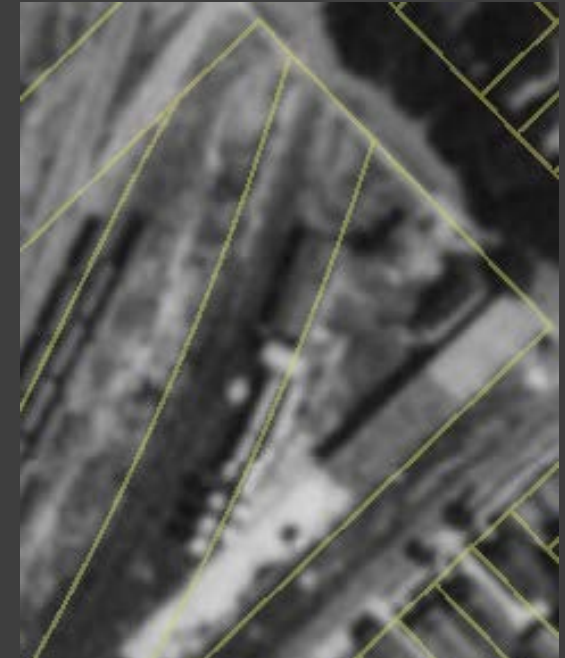
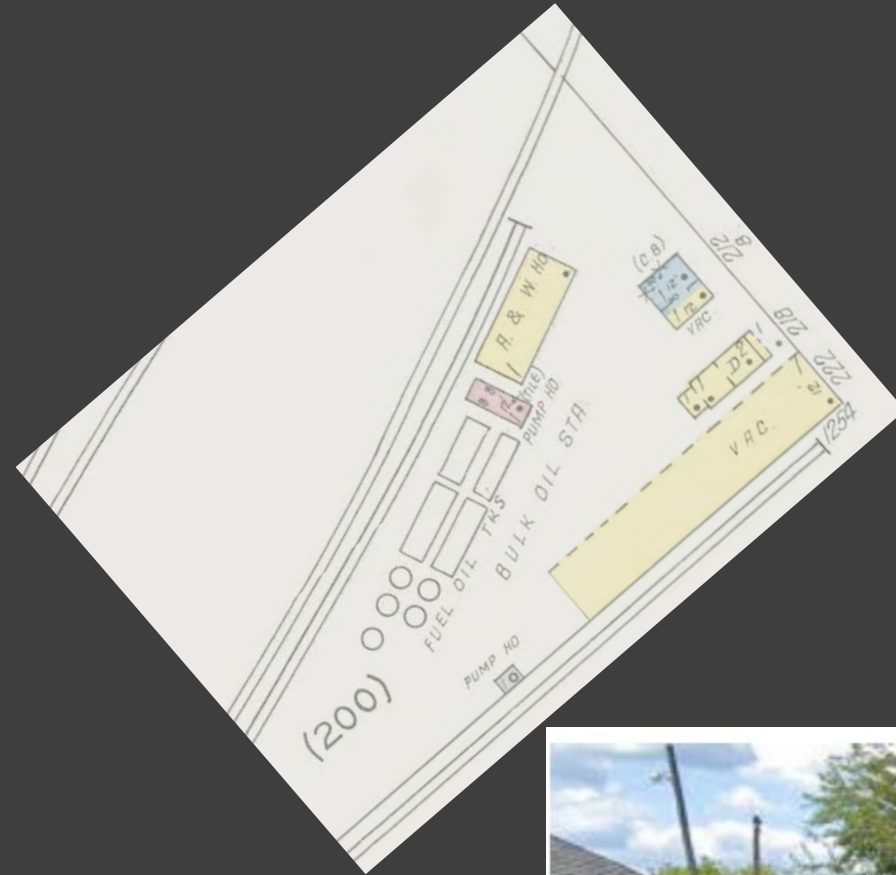

Google Street View

- No construction date
- Appears in 1937 aerial
- 1942 Sanborn identifies as A&W Ho. for railroad bulk oil station



# 212 S Baldwin Street



Google Street View

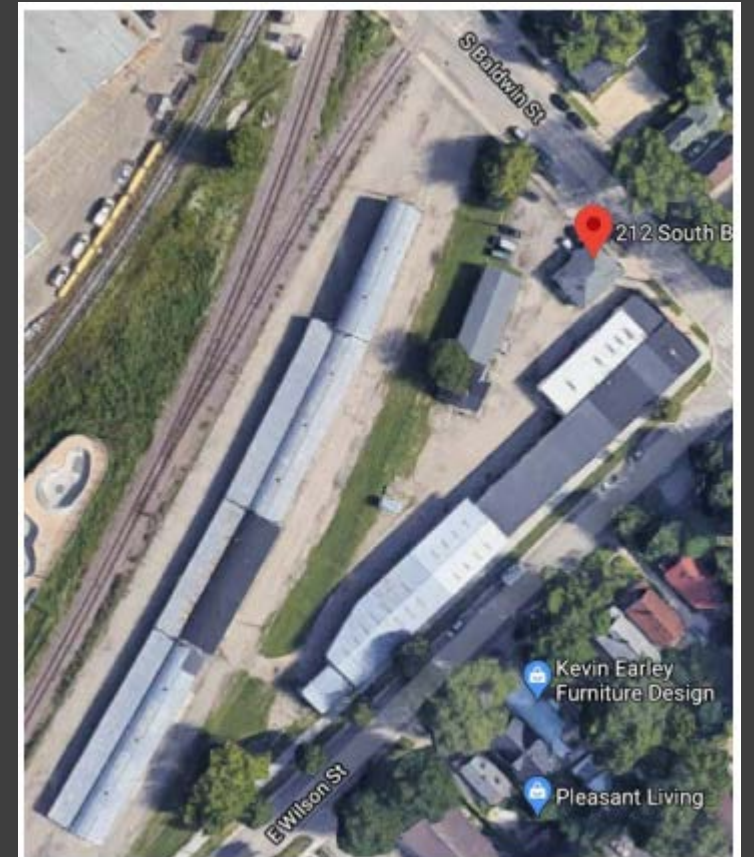
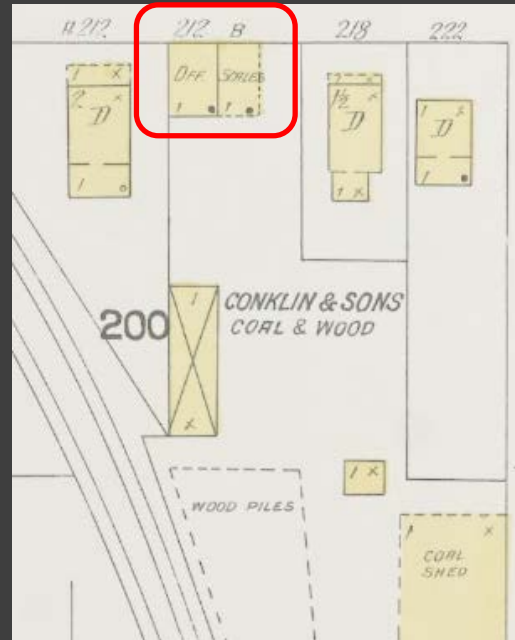

Google Earth

- Constructed 1910, per Assessor record
- 1908 Sanborn as office & scales for Conklin & Sons Coal & Wood
- 1950 Sanborn as office of Lumberman's Supply

# Buildings Proposed for Demolition

---

- 202-208, 210, 212 S Baldwin Street

## Motions for Advisory Recommendation on Demolitions

- a. The Commission finds that the building(s) has no known historic value.
- b. The Commission finds that the building(s) has historic value related to the vernacular context of Madison's built environment, or as the work/product of an architect of note, but the building itself is not historically, architecturally or culturally significant.
- c. The Commission finds that the building(s) has historic value based on architectural significance, cultural significance, historic significance, as the work/product of an architect of note, its status as a contributing structure in a National Register Historic District, and/or as an intact or rare example of a certain architectural style or method of construction.





# 504, 506, 510, 512, 514, and 516 W Washington Avenue and 8, 10, and 14 N Bassett Street



Google Earth



Google Earth

View of W Washington Avenue:

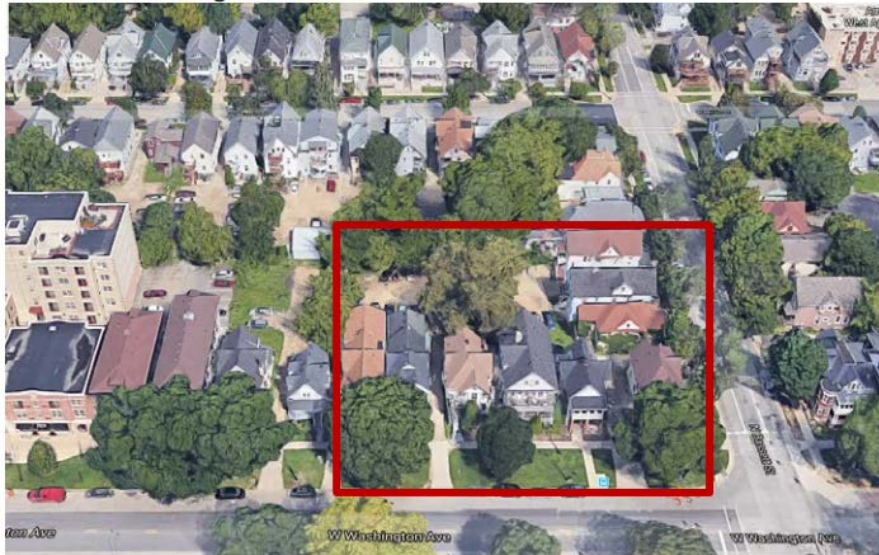

Google Earth

View of N Bassett Street:

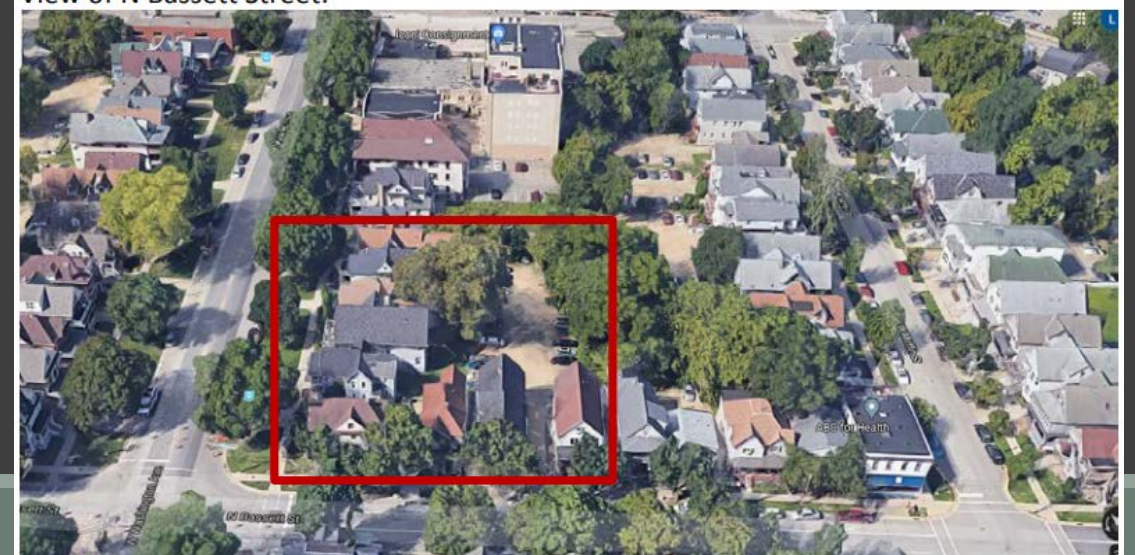

Google Earth



## 510 W Washington



Google Street View

- Constructed 1905
- Claude & Stark design

## 10 N Bassett



Google Street View

- Constructed 1899
- Jacob Niederer, bakery truck driver

## 14 N Bassett



Google Street View

- Constructed 1894
- Louis Rosen, steamfitter

# Buildings Proposed for Demolition

---

- 504, 506, 510, 512, 514, and 516 W Washington Avenue and 8, 10, and 14 N Bassett Street

## Motions for Advisory Recommendation on Demolitions

- a. The Commission finds that the building(s) has no known historic value.
- b. The Commission finds that the building(s) has historic value related to the vernacular context of Madison's built environment, or as the work/product of an architect of note, but the building itself is not historically, architecturally or culturally significant.
- c. The Commission finds that the building(s) has historic value based on architectural significance, cultural significance, historic significance, as the work/product of an architect of note, its status as a contributing structure in a National Register Historic District, and/or as an intact or rare example of a certain architectural style or method of construction.

