



makesignsnotwar.com
325 W Front St, Mount Horeb, WI 53572

730 RAYOVAC DRIVE, MADISON, WI 53711

MID-WEST FAMILY - SIGNAGE - 01031523

Existing sign



Mounting location



Night view



KEY NOTES:

A - Aluminum tube frame construction main cabinet reveal and base. paint colors as shown.

B - (M,W logo icon) 4" deep face lit channel letter cabinet Returns and trim cap to be prefinished white. Acrylic to have a die cut digital print applied first surface.

C - Cabinet surround to be a halo and face lit routed face cabinet backed with prefinished white acrylic. with blue vinyl second surface cabinet to be 2" deep with a 1-1/2" standoff off main cabinet. to light as shown in night view.

FINISHES:

- Satin Dauphin grey metallic MP 19844 (C,A)
- Digital print to match PMS 11-5 (B)
- Digital print to match PMS 108-6 (B)
- Prefinished White returns & trim cap (B)
- MP Satin to match PMS 11-5 (A)
- MP Satin to match PMS 108-6 (A)
- MP Satin aluminum (A)

CALCULATIONS:

TOTAL NET AREA: 14.02' SQ
TOTAL GROSS AREA: 48' SQ

1 CT
D/F

Side View

Isometric View

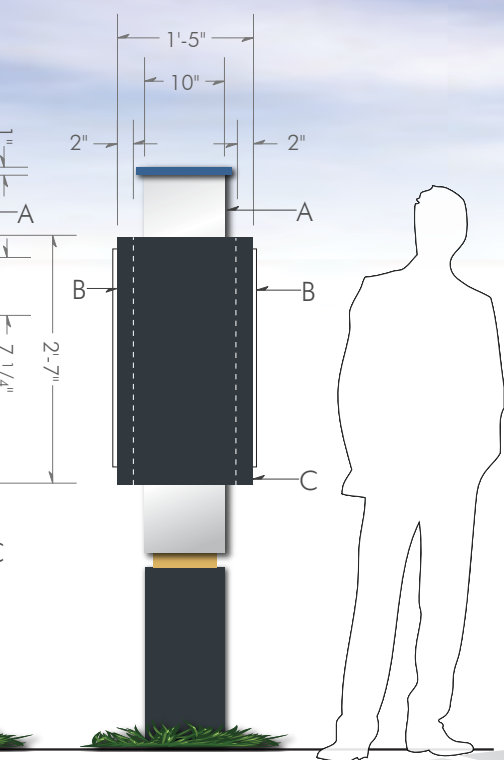
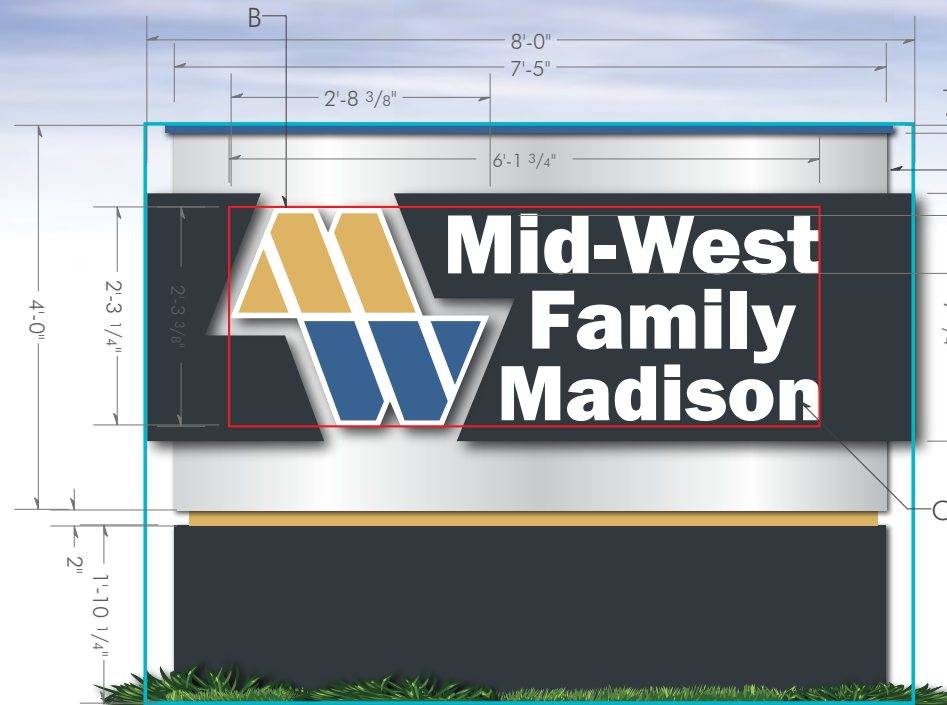

WIDTH: 8'-0"
HEIGHT: 6'-0"
AREA: 48' SQ.

WIDTH: 6'-1 3/4"
HEIGHT: 2'-3 3/8"
AREA: 14.02' SQ.



makesignsnotwar.com
325 W Front St, Mount Horeb, WI 53572

CUSTOMER APPROVAL: _____

DATE: _____

LANDLORD APPROVAL: _____

DATE: _____

S H E E T

By signing this approval you are hereby authorizing Sign Art Studio LLC to proceed with the work as described. Any deviation from these specifications will become the customer's financial responsibility.

© The above artwork and or conceptual design, less customer provided artwork or plans, is property of Sign Art Studio and may not be reproduced without written consent .

GMI

MID - WEST FAMILY - SIGNAGE - 01031523



View looking South - Red outline illustrates if we move the sign back 20' it will be blocked by the existing ground side on the neighboring property.



View looking North - Red box is 20' setback. Available space is 37'-8". Sign will look unbalanced pushed back in this area.





Building is setback approx. 250' from the road

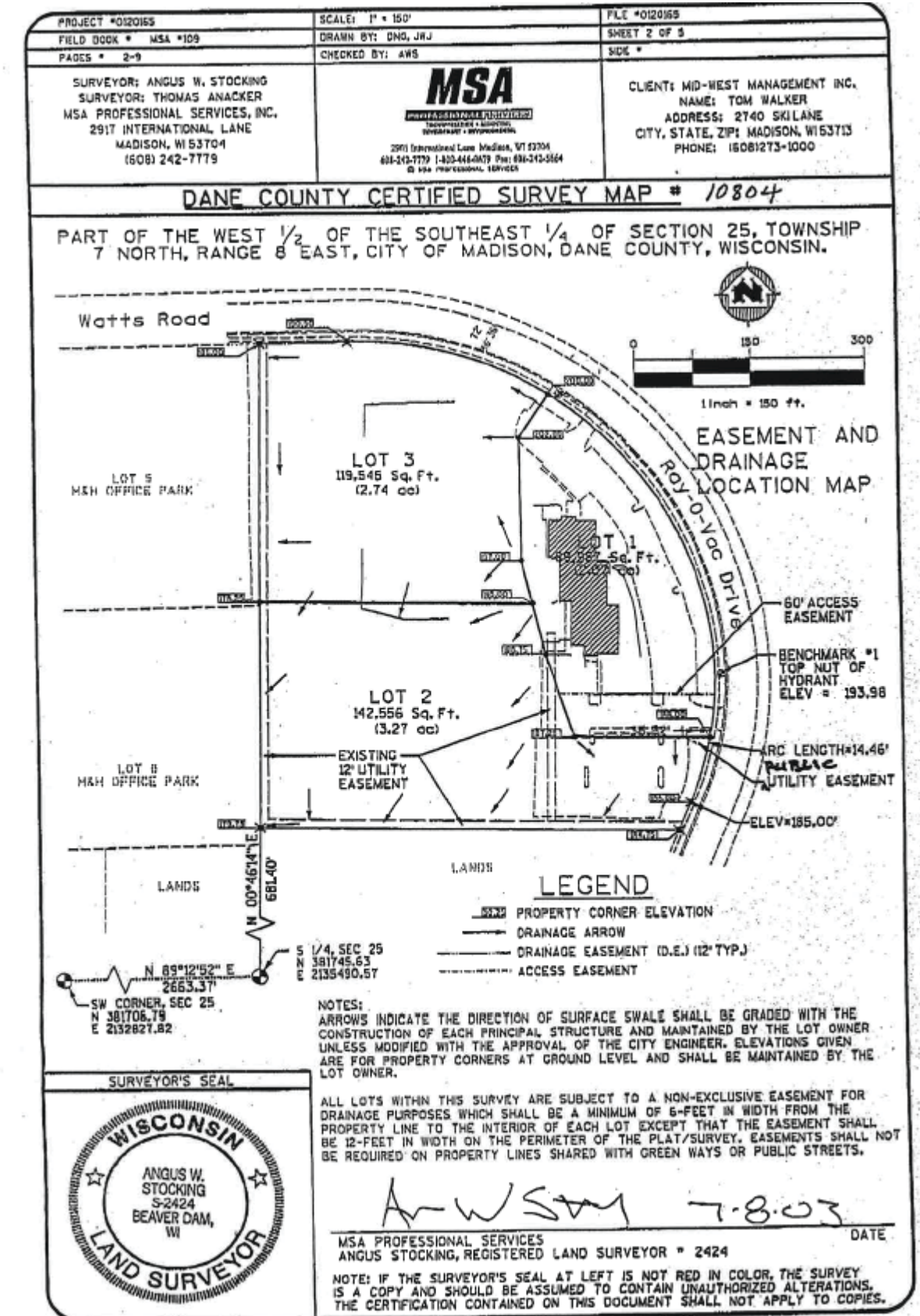

664.86' N 0 46' 14" E

12' Utility Easement



1700 Wisconsin Ave
Madison, WI 53719
P: 608.253.2121
F: 608.253.7624
www.renschler.com

MID-WEST FAMILY BROADCASTING

700 RAY O VAC ROAD
MADISON, WISCONSIN

EXISTING FIRE HYDRANT

NEW 5' W. SIDEWALK

NEW CONC. APRON PER CITY OF MADISON REQUIREMENTS

EXISTING DRIVE

8' Setback from sidewalk
6' Setback from the property line

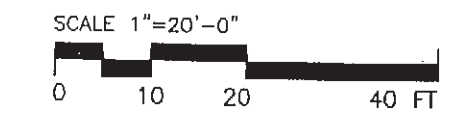

Project Number 03-0468

SITE PLAN

C1.2

7/8/03 Site Submittal

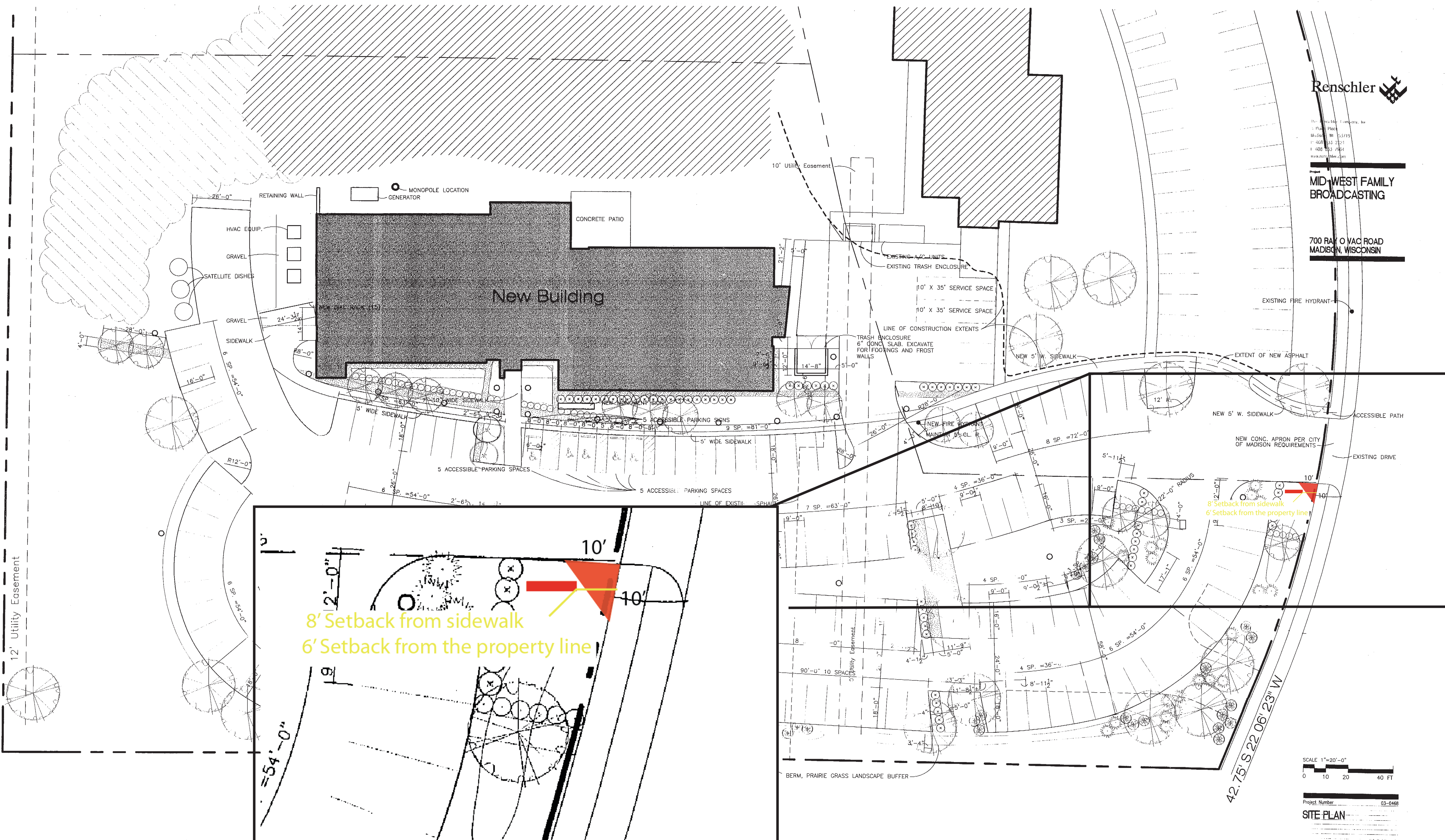
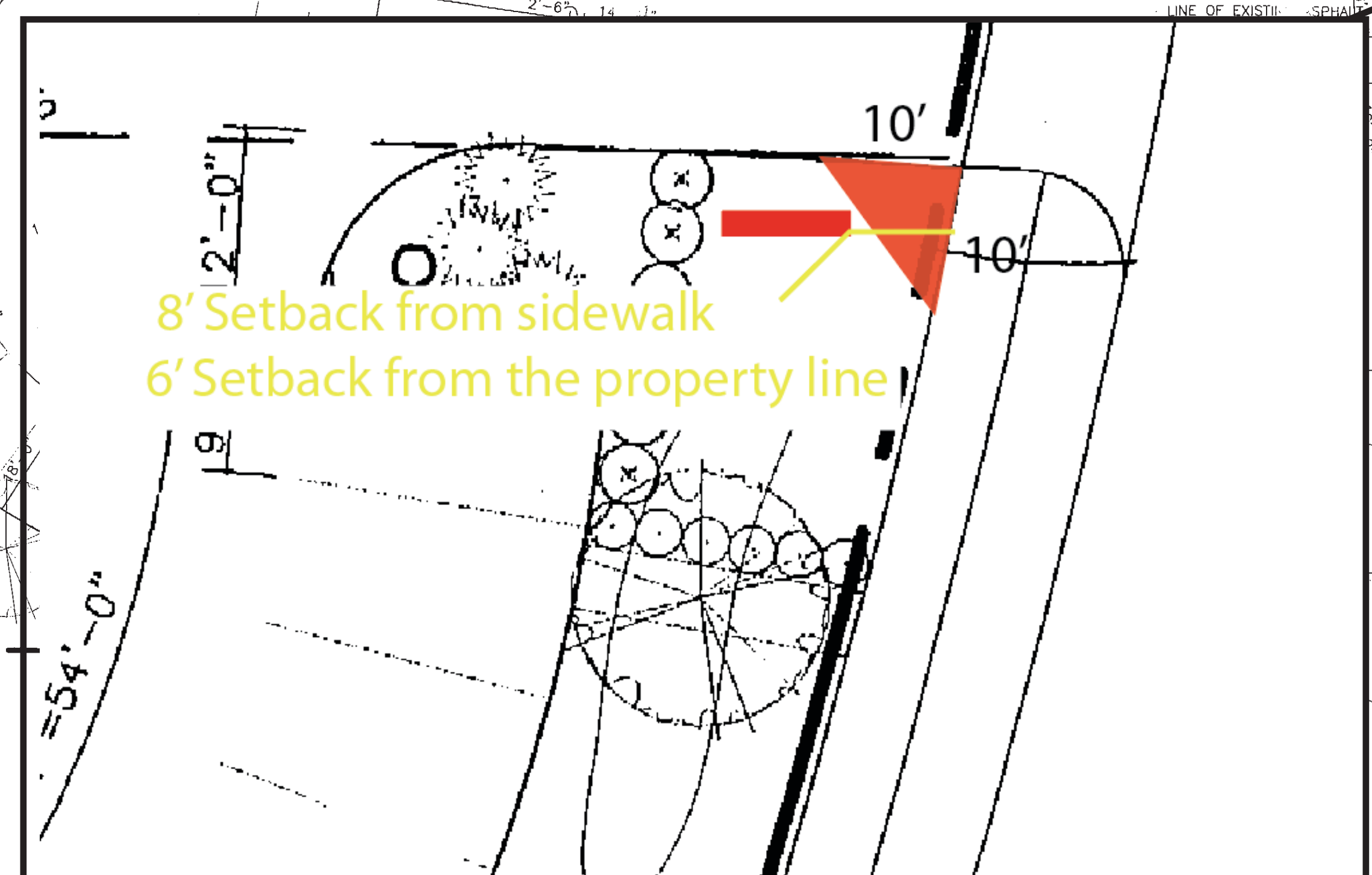

Existing signage conditions in the area. All setbacks are less than 10' from sidewalk.



3'-6" Setback



6' Setback



8'-8" Setback

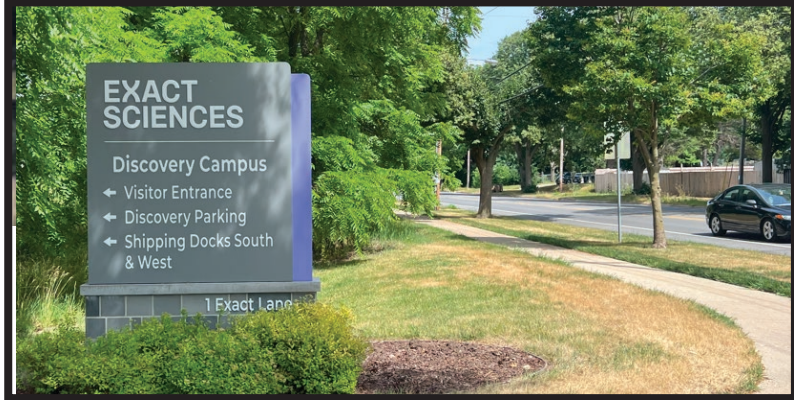

9'-4" Setback



9'-4" Setback



8' Setback

S:\Jobs 2003\03-0468 Mid-West Management (Results Radio)\Design\Construction Finish\Signage\Exterior.dwg, 09/02/2004 11:13:37 AM, Drawn by Josh Johnson

J. Alan Papp
Madison, WI 53718
P 608 833 2271
F 608 833 7664
www.midwestfamily.com
Mid-West Family
BROADCASTING
730 RAY O VAC ROAD
MADISON, WISCONSIN

OLD SIGN PERMIT SITE MAP

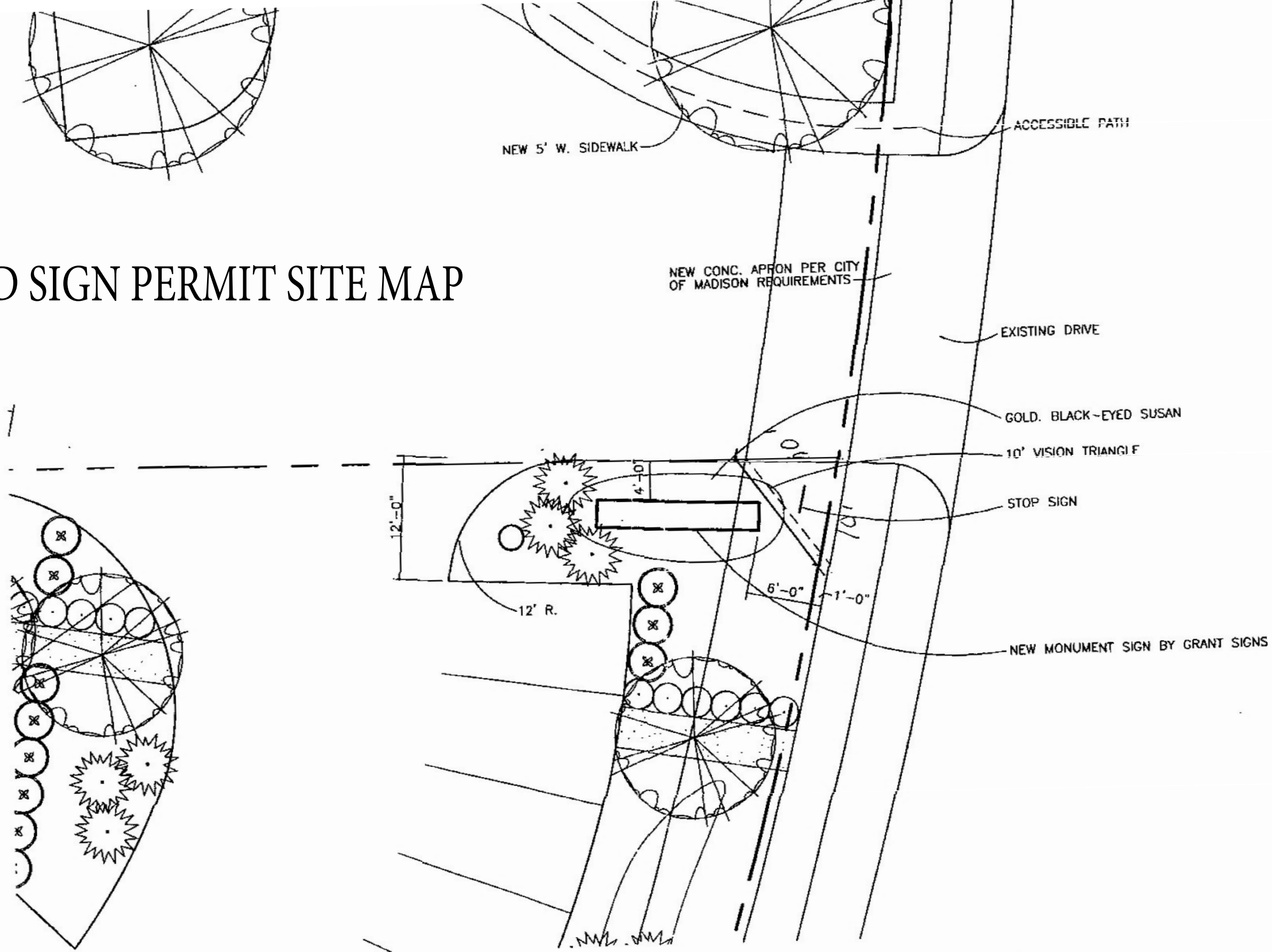

SCALE 1"=10'-0"

0 5 10 FT

Client Name: _____
 Date: _____
 Project: _____
 Sheet: _____
 Title: PARTIAL SITE PLAN
 Designer: _____
 Checker: _____
 Date: _____
 Scale: _____
 Drawing No: _____
 Revision: _____
 Notes: _____
 Oct 2 Supp