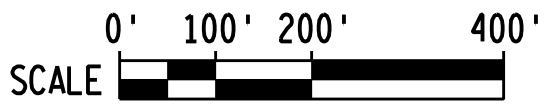
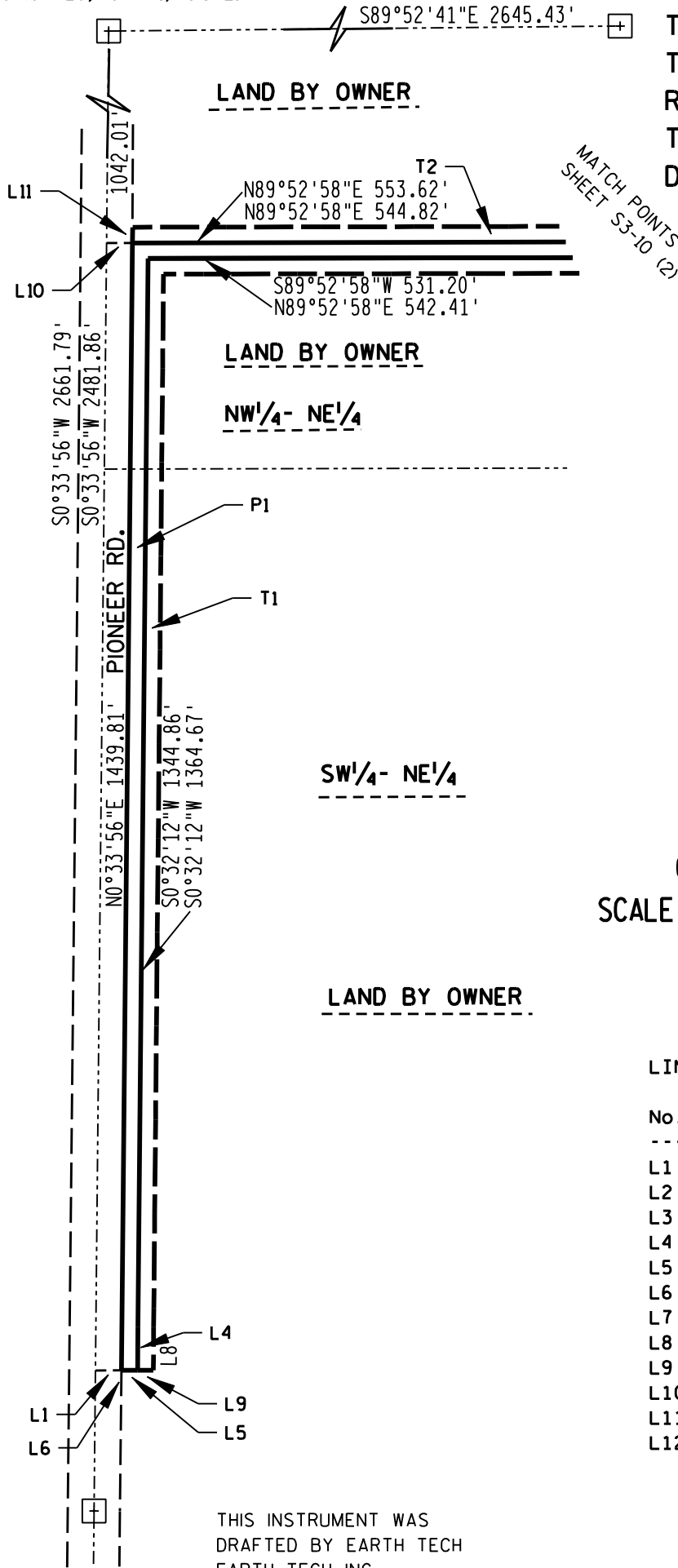

EXHIBIT S3-10 (1)

LOCATED IN PART OF THE SW 1/4 OF THE NE 1/4 AND PART OF THE NW 1/4 OF THE NE 1/4, SECTION 29, TOWNSHIP 7 NORTH, RANGE 8 EAST, TOWN OF MIDDLETON, DANE COUNTY, WISCONSIN

N 1/4 CORNER
SECTION 29, T. 7 N., R. 8 E.

NORTHEAST CORNER
SECTION 29, T. 7 N., R. 8 E.



LINE TABLE

No.	Direction	Distance
L1	N 89°48'05" E	33.00'
L2	N 0°20'47" E	55.32'
L3	S 0°29'08" W	29.30'
L4	S 0°20'47" W	55.10'
L5	S 89°48'05" W	20.91'
L6	N 89°48'05" E	53.91'
L7	S 0°29'08" W	29.30'
L8	S 0°20'47" W	54.87'
L9	S 89°48'05" W	20.00'
L10	N 89°52'58" E	33.00'
L11	N 0°33'56" E	20.00'
L12	S 0°29'08" W	29.30'

CENTER OF SECTION
SECTION 29, T. 7 N., R. 8 E.

THIS INSTRUMENT WAS
DRAFTED BY EARTH TECH
EARTH TECH, INC.
MADISON, WI.
EARTH TECH PROJECT NO. 84025

SHEET OF

OWNER:
CHEN-KANG, WANG YU AND JULIE CHANG
21 N. HARWOOD CT.
MADISON, WI 53717