

# CERTIFIED SURVEY MAP

WILLIAMSON SURVEYING CO., INC.

104 A WEST MAIN STREET WAUNAKEE WISCONSIN 53597

SE1/4, NW 1/4, SECTION 29 T 7 N, R 9 E,  
CITY OF MADISON, DANE COUNTY, WISCONSIN.

BEARINGS ARE REFERENCED TO THE EAST LINE OF THE  
NW 1/4 OF SECTION 29 AS PER CITY OF MADISON COORDINATES.

SCALE: 1" = 30'

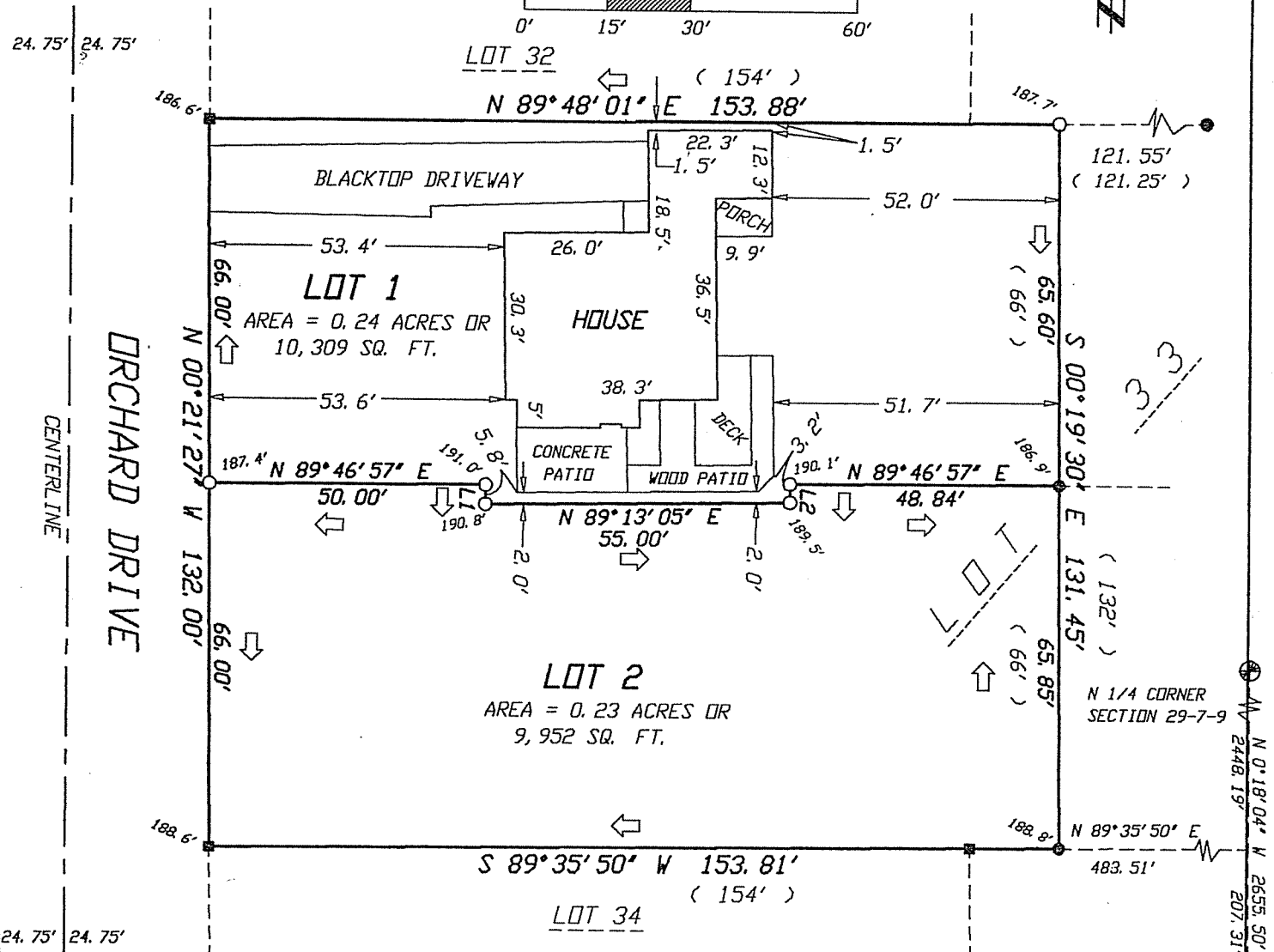
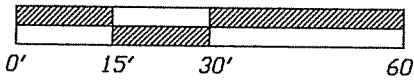

LINE	BEARING	DISTANCE
L1	S 00°13'03" E	3.50
L2	N 00°13'03" W	3.31

**LEGEND:**

- = SET 3/4"x24" REBAR  
WT 1.5 LB PER LIN FT
- = FOUND 1" PIPE
- = FOUND 3/4" PIPE
- (##) = RECORDED AS
- 125.1 = SPOT ELEVATION
- ⇨ = DRAINAGE DIRECTION

PREPARED FOR:  
GRANT BROHM  
533 ORCHARD DR  
MADISON, WI 53711

NOTE:  
THIS PARCEL IS SUBJECT  
TO ANY AND ALL EASEMENTS  
AND AGREEMENTS RECORDED  
AND UNRECORDED.

CENTER OF  
SECTION 29-7-9  
N. 384,466.28  
E. 2,146,063.64  
CONC. MDN. W/ CAP.

DOCUMENT NO. \_\_\_\_\_

CERTIFIED SURVEY MAP NO. \_\_\_\_\_

VOLUME \_\_\_\_\_ PAGES \_\_\_\_\_ &