

PROPOSED SITE PLAN  
 10 S. FRANKLIN ST.  
 20' X 20' ACCESSORY STRUCTURE  
 TEN LAMBERSON A.G.B.  
 6-13-23 SCALE 1" = 30'

- LEGEND**
- Denotes iron stake found
  - Denotes iron stake driven
  - Denotes

SURVEYOR'S CERTIFICATE : David B. ...

SURVEY MAP

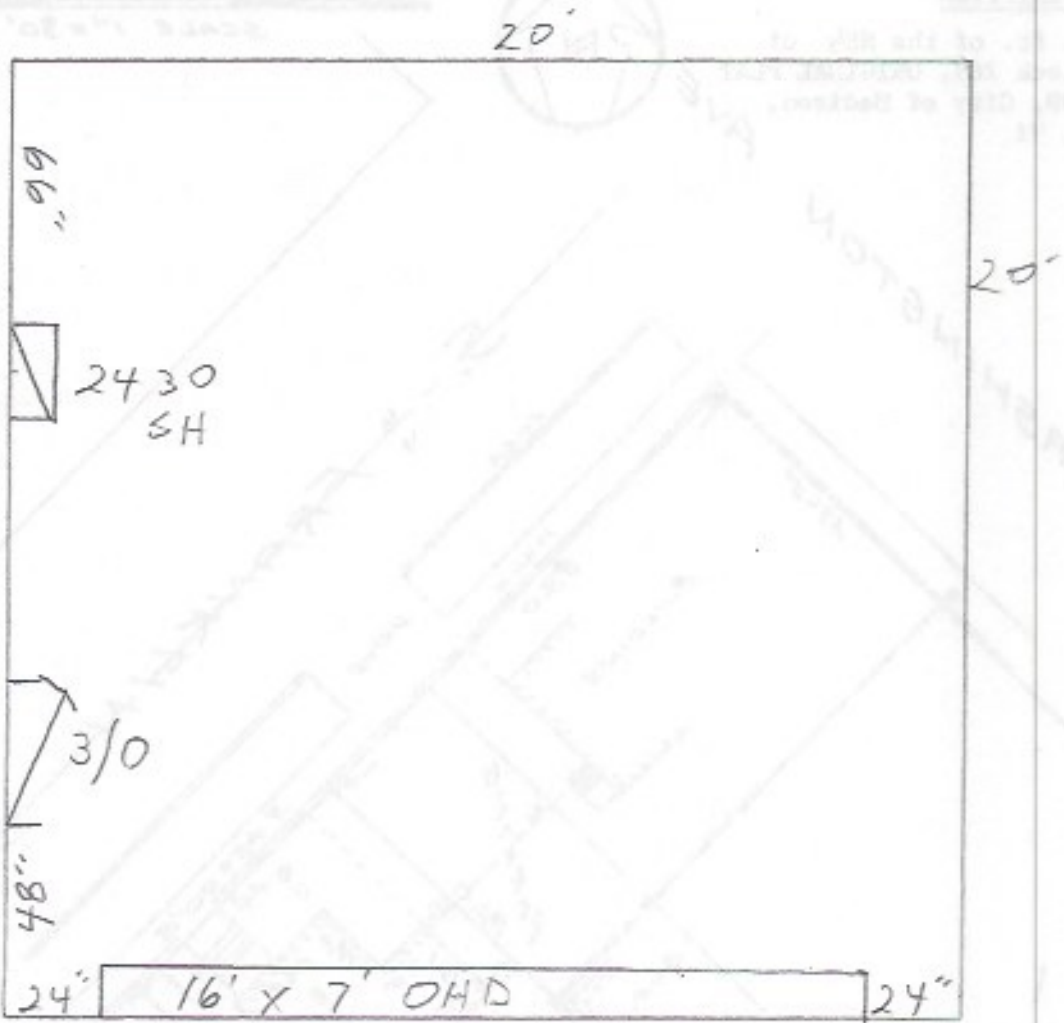

FLOOR PLAN  
 20' X 20' DETACHED GARAGE  
 10 S. FRANKLIN ST.  
 TOM LAMBERSON A.G.B.  
 9.20.23 SCALE 1/4" = 1'



TO THE BEST OF MY KNOWLEDGE AND BELIEF, I HAVE COMPILED THE ABOVE DESCRIBED PROPERTY AND THE SAME IS A TRUE REPRESENTATION OF THE LOCATION OF THE PROPERTY. THE EXACT LOCATION OF ALL BUILDINGS, STRUCTURES, AND UTILITIES SHOWN HEREON IS BASED UPON THE INFORMATION FURNISHED TO ME BY THE OWNER OF THE PROPERTY AND HIS REPRESENTATIVE. I HAVE NOT CONDUCTED A FIELD SURVEY OF THE PROPERTY AND THEREFORE I AM NOT RESPONSIBLE FOR THE ACCURACY OF THE INFORMATION FURNISHED TO ME BY THE OWNER OF THE PROPERTY AND HIS REPRESENTATIVE.

# AMERICAN GARAGE BUILDERS

Federal ID# 01-072-2880  
 Wisconsin Financial Certification ID # 908032

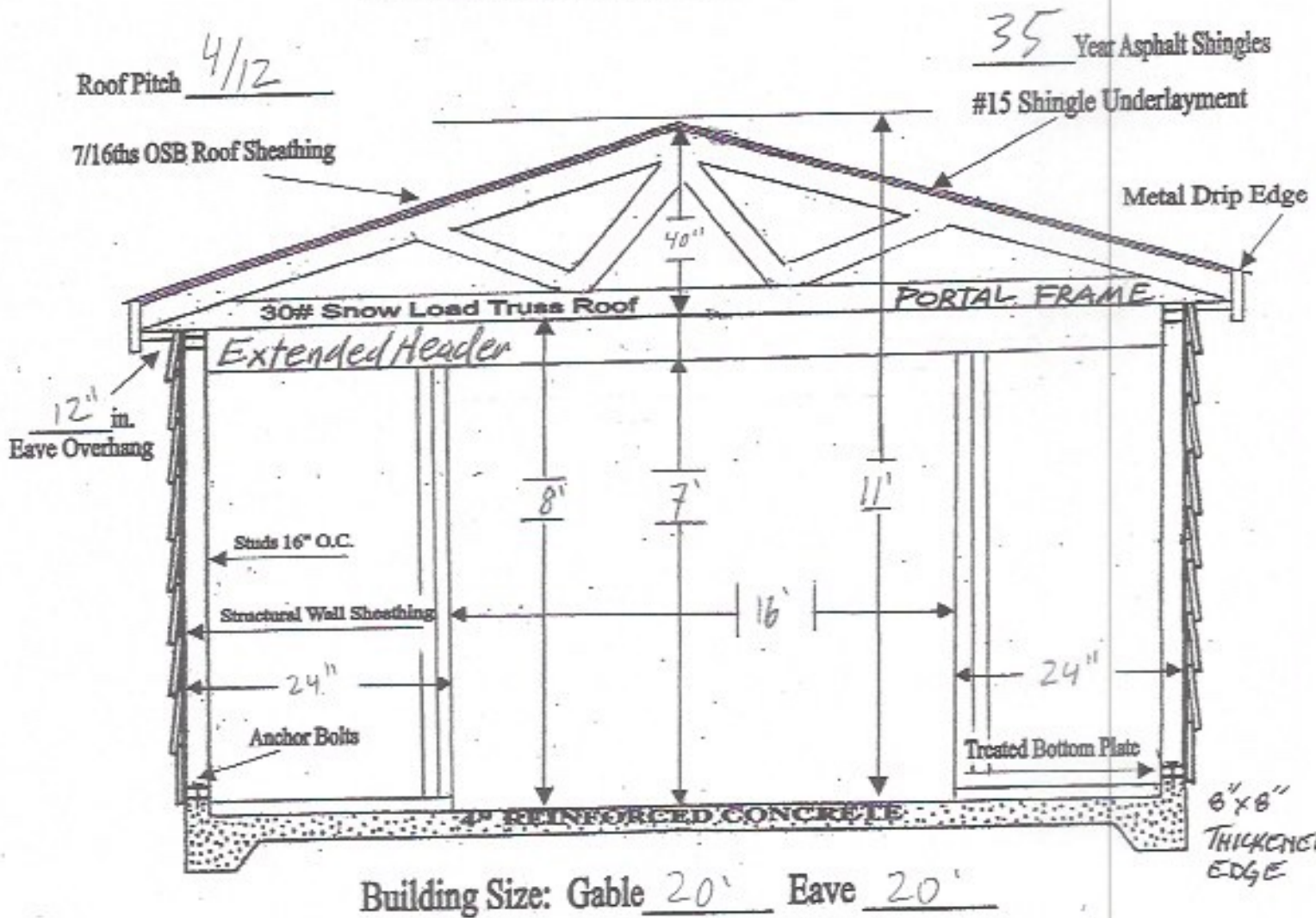

Property Owner Terri Mehus

Job Site Address 10 S. Franklin St. #

City Madison State WI Zip 53703

American Representative [Signature] Phone 235-1868

**City Of Madison  
Building Permit Data Sheet  
One and Two Family Homes**

City of Madison  
Building Inspection  
126 S. Hamilton St.  
Madison, WI 53703  
608-266-4551

Submittal Date: 9.20.23

Project Address: 10 S. Franklin St.  
(PLEASE PRINT)

Subdivision Name: \_\_\_\_\_

**Type of Building:**

SF home    Rental duplex    Condo duplex    Twin home    Attached SF home

**Project Information:**

New building    Addition    Alteration    Repair    Finished basement

Electrical service:    200 amp    100 amp    Other 20 AMP

Number of Stories:    1 story    2 story    Other \_\_\_\_\_

State seal:

**Owner Name, email and phone number:**

Name: Terri Mehus

Phone number: \_\_\_\_\_ Email: \_\_\_\_\_

**Contractor Name, email and phone number:**

Name: AMERICAN GARAGE BUILDERS

Phone number: 235-1868   Email: TOMTHEGARAGEGUY@HOTMAIL.COM

576 LINNBERVD DR. SUN PRAIRIE, WI 53590   1901  
Street address   City   Zip code   Dwelling Contractor Credential & Qualifier

Estimated Cost: \$ 27000.

(Cost for full project minus the cost of plumbing, heating, electric, carpet, and cabinetry on alterations and repairs.)

**For New Buildings and Additions:**

Square feet of floor area:

Total Basement: \_\_\_\_\_

1<sup>st</sup>, 2<sup>nd</sup>, & 3<sup>rd</sup> floors: \_\_\_\_\_

Garage: 400 sqft

Porches/decks: \_\_\_\_\_

**TOTAL SQ. FEET:** \_\_\_\_\_

**For New Buildings:**

Will the basement be finished?

Yes   No

Is air conditioning being installed?

Yes   No

Lot Coverage:

Square feet of lot area: \_\_\_\_\_

Square feet of all buildings and paved areas except sidewalks: \_\_\_\_\_

**Scope of Work / Comments:**

20' X 20'  
ACCESSORY  
STRUCTURE