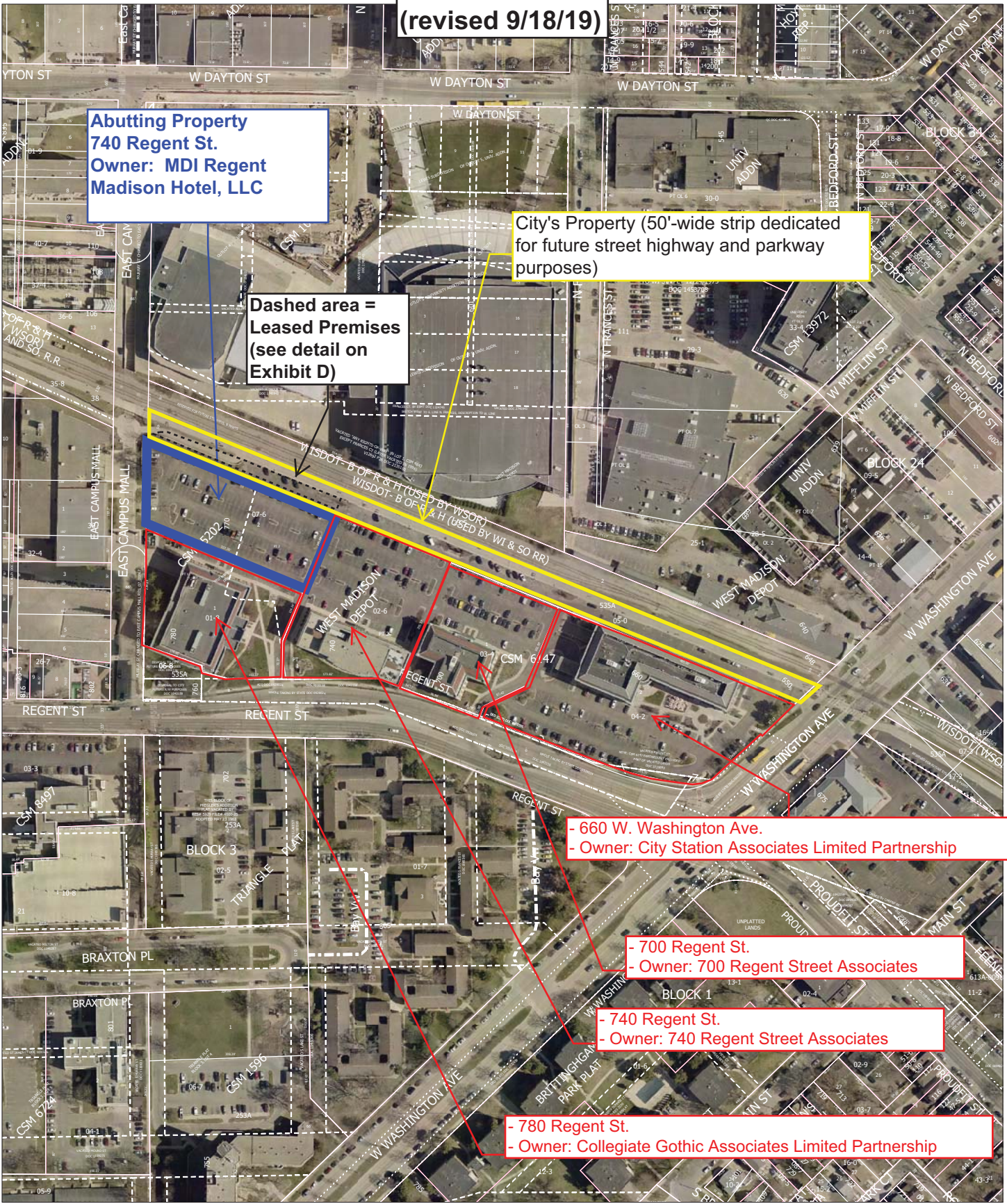

EXHIBIT C
(revised 9/18/19)



Abutting Property
740 Regent St.
Owner: MDI Regent
Madison Hotel, LLC

City's Property (50'-wide strip dedicated
for future street highway and parkway
purposes)

Dashed area =
Leased Premises
(see detail on
Exhibit D)

- 660 W. Washington Ave.
- Owner: City Station Associates Limited Partnership

- 700 Regent St.
- Owner: 700 Regent Street Associates

- 740 Regent St.
- Owner: 740 Regent Street Associates

- 780 Regent St.
- Owner: Collegiate Gothic Associates Limited Partnership

Time: 8/26/2019 3:48:57 PM

Session: C:\Users\rehjf\Desktop\GT Viewer.gts

City of Madison, WI - GIS/Mapping data

Printed By: rehjf

Disclaimer: The City makes no representation about the accuracy of these records and shall not be liable for any damages